

LEGEND

- WALL TO BE REMOVED
- WALL TO REMAIN
- DOOR TO BE REMOVED
- DOOR TO REMAIN
- FENCE AND GATE TO BE REMOVED
- FENCE AND GATE TO REMAIN
- DASHED LINE INDICATES TO BE REMOVED
- PROPERTY LINE

GENERAL NOTES

1. ALL ITEMS, SHOWN ON THIS PLAN TO BE REMOVED, SHALL BE VERIFIED BY THE FILLMORE SCHOOL DISTRICT PRIOR TO DEMOLITION. THE CONTRACTOR SHALL MEET WITH THE SCHOOL'S REPRESENTATIVE PRIOR TO CLEARING AND GRUBBING.
2. PROTECT EXISTING CONSTRUCTION NOT INDICATED TO BE DEMOLISHED OR IDENTIFIED AS PART OF THIS WORK.
3. WORK IDENTIFIED TO BE REMOVED SHALL BE COMPLETELY REMOVED WITH ALL RELATED COMPONENTS AND ASSEMBLIES UNO.
4. EXCEPT FOR ITEMS IDENTIFIED AS SALVAGE PRIOR TO CONTRACTORS START OF WORK, ALL PROPOSED DEMOLITION SHALL BE LEGALLY DISPOSED OF OFF SITE AND NOT ALLOWED TO ACCUMULATE.
5. REMOVAL OF LANDSCAPING AND TREES SHALL INCLUDE ENTIRE ROOT SYSTEM AND ORGANIC MATERIAL.
6. OBTAINING ANY AND ALL PERMITS AND SHALL PAY ALL FEES NECESSARY FOR ENCROACHMENT, GRADING, DEMOLITION AND DISPOSAL OF SAID MATERIALS AS REQUIRED BY PRIVATE, LOCAL AND STATE JURISDICTIONS.
7. INSPECT SITE TO FULLY ACKNOWLEDGE THE EXTENT OF THE DEMOLITION WORK. ALL ITEMS TO BE REMOVED SHALL BE MARKED BY THE CONTRACTOR PRIOR TO DEMOLITION.
8. DAMAGE TO ANY EXISTING UTILITIES AND SERVICES WHICH ARE TO REMAIN SHALL BE NO COST TO THE OWNER. REPAIR AND/OR REPLACE IN KIND.
9. TEMPORARY EROSION CONTROL MEASURES SHALL BE IMPLEMENTED TO PREVENT DEBRIS AND UNSUITABLE MATERIALS FROM ENTERING STORM DRAIN, SANITARY SEWERS AND STREETS.
10. DUST CONTROL SHALL BE IMPLEMENTED DURING DEMOLITION.
11. BACKFILL SOIL IN THE EXCAVATED TREE ROOT PITS AND THE TRENCHES FOR REMOVED EXISTING UNDERGROUND STRUCTURES, UTILITIES, AND IMPROVEMENTS.
12. SHALL BACKFILL SOIL IN THE EXCAVATED TREE ROOT PITS AND THE TRENCHES FOR REMOVED EXISTING UNDERGROUND STRUCTURES, UTILITIES AND IMPROVEMENTS.
13. EXISTING UNDERGROUND STRUCTURE, UTILITY, OR IMPROVEMENT SO DESIGNATED FOR REMOVAL ON THE PROJECT PLANS SHALL NOT BE ABANDONED IN PLACE UNLESS DIRECTED TO BY THE OWNER.
14. SAWCUT ALL EXISTING A.C. AND CONCRETE PAVEMENT AT DEMOLITION LIMIT LINE. REMOVE SIDEWALK, CURB AND GUTTER TO THE NEAREST JOINT.
15. REPLACE ALL EXISTING IMPROVEMENTS OUTSIDE THE DEMOLITION LIMIT LINE THAT ARE DAMAGED DURING CONSTRUCTION TO MATCH EXISTING INCLUDING PERMANENT TRENCH RESURFACING.
16. FIELD VERIFY THAT THE REMOVAL OF EXISTING UTILITIES WILL NOT IMPACT CAMPUS OPERATIONS.
17. KEEP ALL UTILITIES OPERATIONAL THAT SERVES FACILITIES OUTSIDE THE SCOPE OF THE DEMOLITION ZONE. REROUTE UTILITIES IF NECESSARY TO COMPLETE DEMOLITION.
18. INSTALL A MINIMUM 6' HIGH CONSTRUCTION FENCE AROUND PERIMETER OF DEMOLITION AREA WITH WIND SCREEN.
19. ALL EXISTING DRAINAGE STRUCTURES ON SITE SHALL BE PROTECTED AND REMAIN FUNCTIONAL DURING DEMOLITION AND THROUGH THE CONSTRUCTION PERIOD. ANY DAMAGE TO THESE STRUCTURES, OR DAMAGE CAUSED TO ADJACENT PROPERTIES DUE TO THE OBSTRUCTION OF THESE STRUCTURES SHALL BE REPAIRED/REPLACED WITHOUT COST TO THE OWNER.
20. ALL CONCRETE AND CMU BLOCK WALLS AND PLANTERS SHOWN ON THIS PLAN TO BE REMOVED SHALL INCLUDE WALL FOOTINGS AND FOUNDATIONS IN THEIR REMOVAL.
21. THE PROVISIONS OF CALIFORNIA FIRE CODE CHAPTER 14 AND CALIFORNIA BUILDING CODE CHAPTER 37 SHALL BE ENFORCED ON THIS PROJECT.
22. COORDINATE TO SHUT OFF UTILITIES WITH EACH UTILITY COMPANY.
23. BEFORE EXCAVATING ANY TRENCH 5 FEET OR MORE IN DEPTH, THE CONTRACTOR SHALL SUBMIT A DETAILED PLAN TO THE SCHOOL SHOWING THE DESIGN OF SHORING, BRACING, SLIPPING, OR OTHER PROVISIONS TO BE MADE FOR THE WORKER'S PROTECTION FROM THE HAZARD OF CAVING GROUND DURING THE EXCAVATION OF SUCH TRENCH. IF THE PLAN VARIES FROM THE SHORING SYSTEM STANDARDS, THE PLAN SHALL BE PREPARED BY A REGISTERED CIVIL ENGINEER. NO EXCAVATION SHALL START UNTILL THE SCHOOL HAS ACCEPTED THE PLAN AND THE CONTRACTOR HAS OBTAINED A PERMIT FROM THE STATE DIVISION OF INDUSTRIAL SAFETY.
24. PROTECT ANY PUBLIC SIDEWALK DURING THE COURSE OF HIS WORK. THE USE OF SHORING ON SCHOOL PROPERTY WILL BE REQUIRED TO PROTECT THE PUBLIC SIDEWALK IF NECESSARY.
25. INSURING THAT ALL IRRIGATED PLANTING AREAS OUTSIDE THE SCOPE OF THIS WORK RECEIVES THEIR NORMAL ALLOTMENT OF WATER DURING THE COURSE OF CONSTRUCTION.

SHEET NOTES

DESCRIPTION
SN.01 REMOVE TREE
SN.02 REMOVE CURB
SN.03 REMOVE SIDEWALK
SN.04 REMOVE DRIVEWAY
SN.05 REMOVE OVERHANG
SN.06 REMOVE GATE
SN.07 DEMO BUILDING
SN.08 TREE TO REMAIN

IDENTIFICATION STAMP
 DIV. OF THE STATE ARCHITECT
 APP. 03-119532 INC.
 REVIEWED FOR
 SS FLS ACS
 DATE: 6/24/19

WD
WESTGROUP
DESIGNS
 ARCHITECTURE | PLANNING | INTERIOR DESIGN
 19520 Jamboree Road | Suite 100
 Irvine | California | 92612
 949.250.0880 | FAX 949.250.0882
 www.westgroupdesigns.com

FILLMORE HIGH SCHOOL - NEW CTE BUILDINGS
FILLMORE UNIFIED SCHOOL DISTRICT
 555 Central Ave. Fillmore, CA. 93015

ISSUED FOR:	DATE
SCHEMATIC DESIGN	11/02/2017
DESIGN DEVELOPMENT	09/21/2018
CONSTRUCTION DOCUMENTS	12/07/2018
50% CD	11/09/2018
90% CD	12/10/2018
DSA SUBMITTAL	12/21/2018
DSA BACKCHECK	05/08/19

REVISIONS:

REGISTRATION/SIGNATURE:

SHEET TITLE:
SITE DEMOLITION

SHEET NUMBER:
A0-1.1

WD PROJ. #	DRAWN BY	CHECKED	DATE
18413	WD	WD	05/08/19

© WESTGROUP DESIGNS, INC.
 DSA # 03-119532

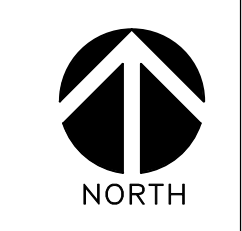

DSA SUBMITTAL



**WESTGROUP
 DESIGNS**
 ARCHITECTURE | PLANNING | INTERIOR DESIGN

19520 Jamboree Road | Suite 100
 Irvine | California | 92612
 949.250.0880 | FAX 949.250.0882
 www.westgroupdesigns.com

**FILLMORE HIGH
 SCHOOL -
 NEW CTE BUILDINGS**
 FILLMORE
 UNIFIED SCHOOL
 DISTRICT
 555 Central Ave. Fillmore, CA.
 93015

ISSUED FOR:	11/02/2017
SCHEMATIC DESIGN	09/12/2018
DESIGN DEVELOPMENT	12/07/2018
CONSTRUCTION DOCUMENTS	11/09/2018
90% CD	12/10/2018
DSA SUBMITTAL	12/21/2018
DSA BACKCHECK	05/08/19

REVISIONS:

DSA SUBMITTAL



NORTH

OVERALL SITE PLAN 1

1" = 50'-0"

REGISTRATION/SIGNATURE:

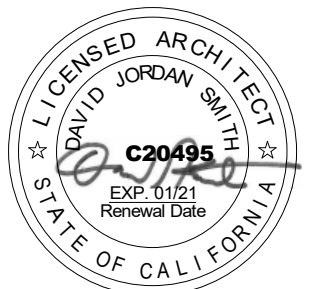

SHEET TITLE:

OVERALL SITE PLAN

SHEET NUMBER:

A0-2.0

WD PROJ #	DRAWN BY	CHECKED	DATE
18413	Author	Checker	05/08/19

© WESTGROUP DESIGNS, INC.
 DSA A# 03-119532

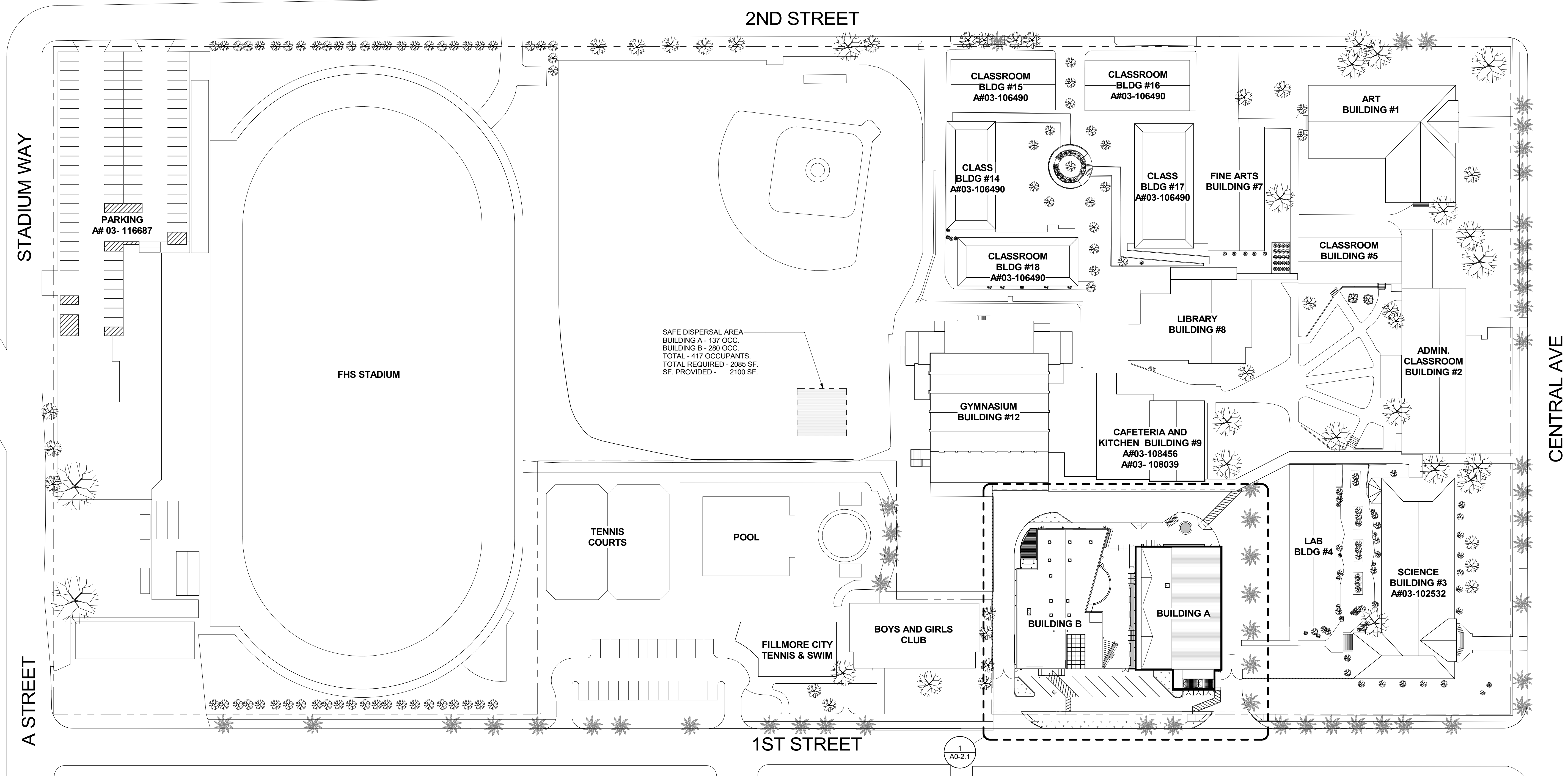

SAFE DISPERSAL AREA
 BUILDING A - 137 OCC.
 BUILDING B - 280 OCC.
 TOTAL - 417 OCCUPANTS.
 TOTAL REQUIRED - 2085 SF.
 SF. PROVIDED - 2100 SF.

1
 A0-2.1

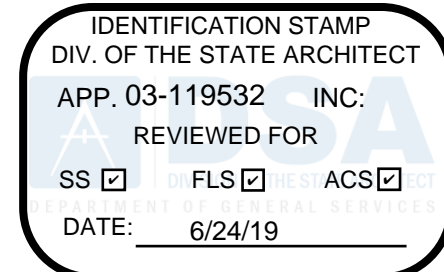

FILLMORE HIGH SCHOOL - NEW CTE BUILDINGS
FILLMORE UNIFIED SCHOOL DISTRICT
 555 Central Ave. Fillmore, CA. 93015

ISSUED FOR:	DATE
SCHEMATIC DESIGN	11/16/2017
DESIGN DEVELOPMENT	09/21/2018
CONSTRUCTION DOCUMENTS	12/07/2018
90% CD	11/09/2018
95% CD	12/10/2018
DSA SUBMITTAL	1/22/2019
DSA BACKCHECK	05/08/19

REVISIONS:

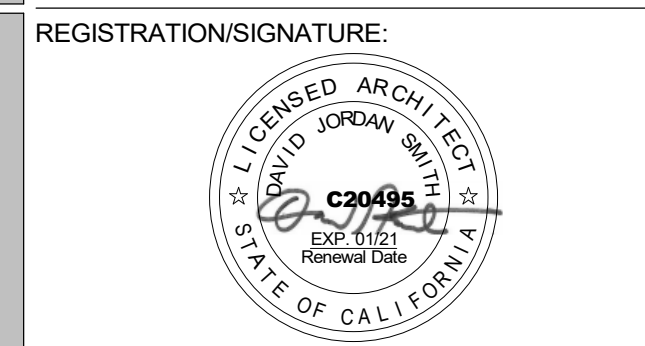

SHEET TITLE:
SITE PLAN

SHEET NUMBER:
A0-2.1

WD PROJ #	DRAWN BY	CHECKED	DATE
18413	WD	WD	05/08/19

© WESTGROUP DESIGNS, INC.
 DSA # 03-119532

LEGEND

- ACCESSIBLE PATH OF TRAVEL (P.O.T.)
- [Pattern] GRASS
- [Pattern] TRUNCATED DOMES
- [Pattern] PLANTING AREA
- - - - - LIMIT OF WORK

GENERAL NOTES

SHEET KEYNOTES

SN#	DESCRIPTION
SN.01	BICYCLE LOCKERS
SN.02	BICYCLE RACKS
SN.03	DRINKING FOUNTAIN
SN.04	SEAT WALL

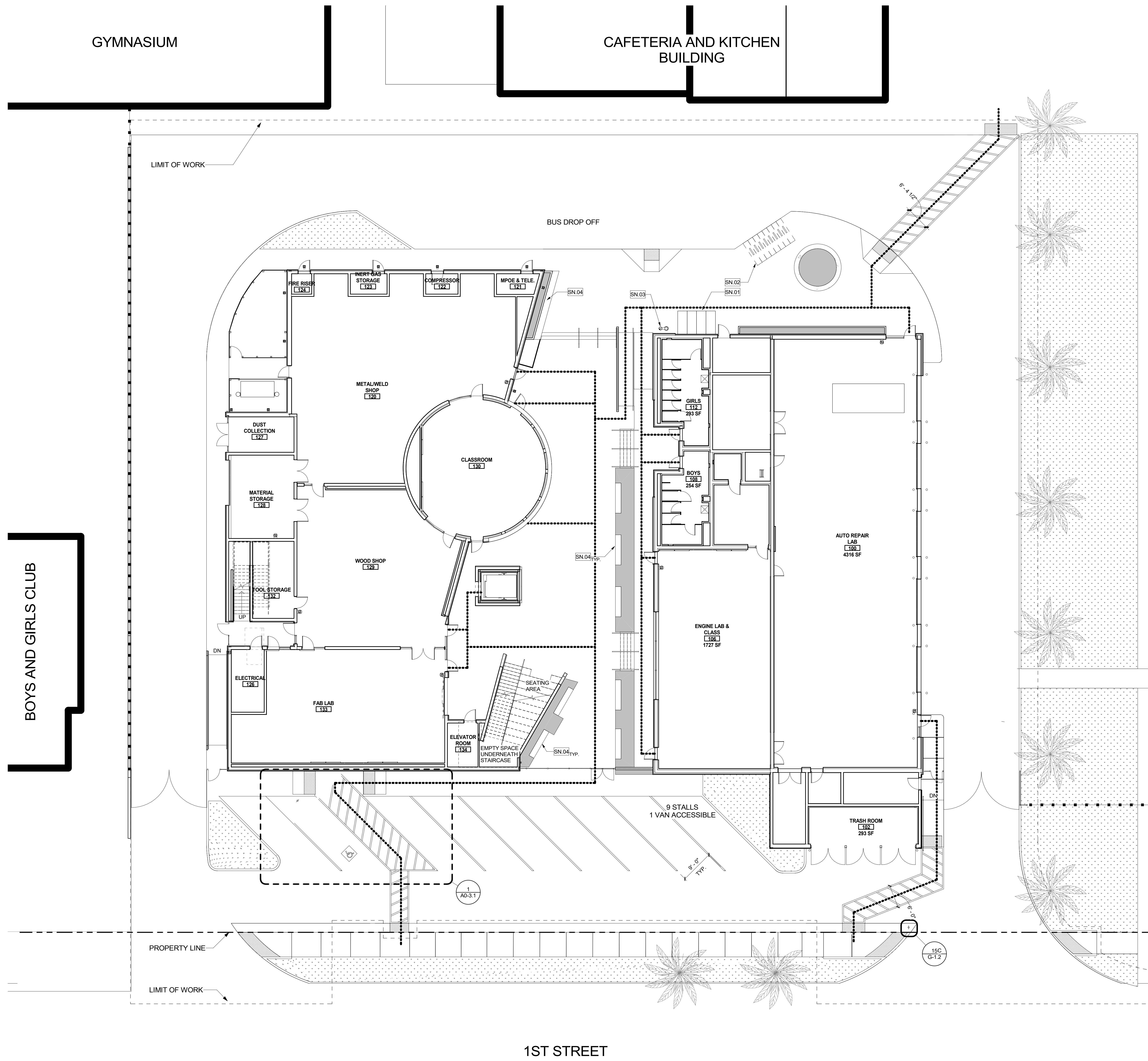

SITE PLAN 1
 3/32" = 1'-0"

DSA SUBMITTAL

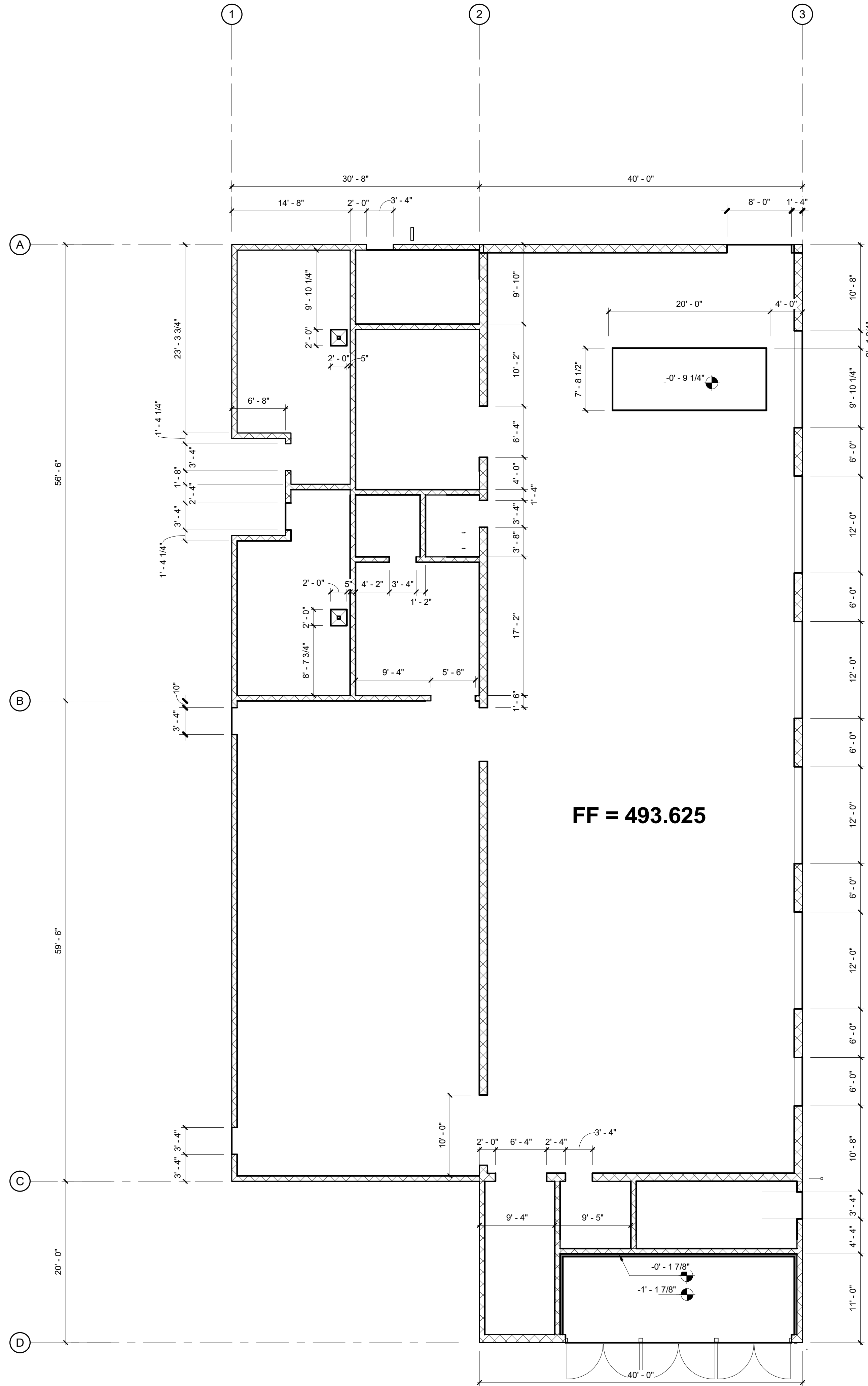

GENERAL NOTES

- COORDINATE ANY MODIFYING CONDITIONS OR REQUIREMENTS AFFECTING CURBS, SUCH AS, FIXTURE CARRIER INSTALLATION REQUIREMENTS, ADJUST CONCRETE CURB HEIGHT AS NEEDED.
- FIRST FLOOR INDICATES RELATIVE CHANGES IN ELEVATION FROM A DATUM OF 0. REFER TO CIVIL GRADING DRAWINGS FOR FLOOR SLAB ELEVATIONS.
- SURFACES OF CONCRETE CURBS TO BE FLAT, LEVEL, AND FREE OF IMPERFECTIONS TO ALLOW APPLICATION OF INTERIOR OF EXTERIOR FINISHES.
- GRID LINES AND DIMENSION LEADERS ARE ALIGNED WITH ONE OR MORE OF THE FOLLOWING:
 (1) CENTERLINE OF CMU AND COLUMN
 (2) FACE OF CURB
 (3) FACE OF CMU
 (4) CENTERLINE OF COLUMN

LEGEND

- WEARING SLAB W/MOISTURE BARRIER
- CMU WALL
- CONCRETE CURB
- FLOOR DRAIN

KEY PLAN

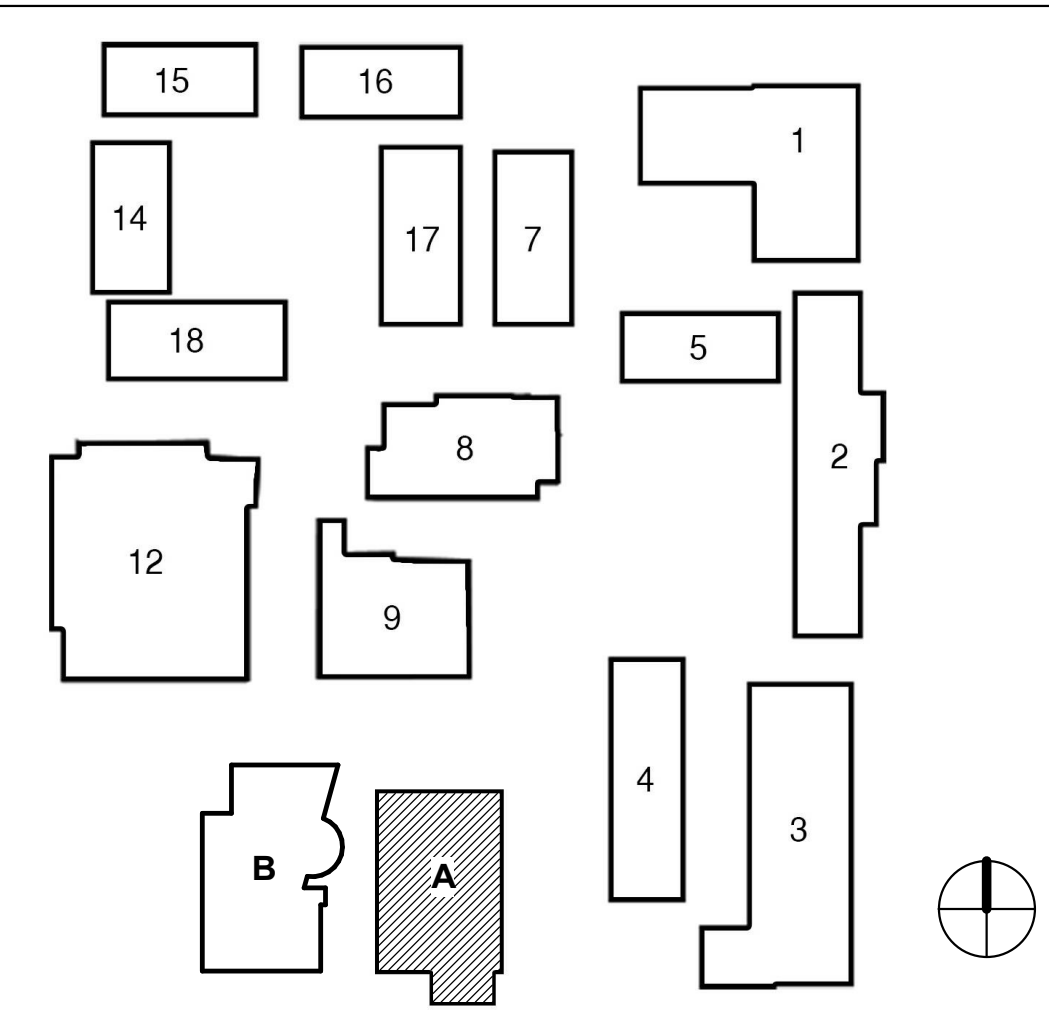

FILLMORE HIGH SCHOOL - NEW CTE BUILDINGS
FILLMORE UNIFIED SCHOOL DISTRICT
 555 Central Ave. Fillmore, CA. 93015

ISSUED FOR:	DATE
SCHEMATIC DESIGN	11/16/2017
DESIGN DEVELOPMENT	09/21/2018
CONSTRUCTION DOCUMENTS	12/07/2018
50% CD	11/09/2018
90% CD	12/10/2018
DSA SUBMITTAL	1/22/2019
DSA BACKCHECK	05/08/19

REVISIONS:

REGISTRATION/SIGNATURE:

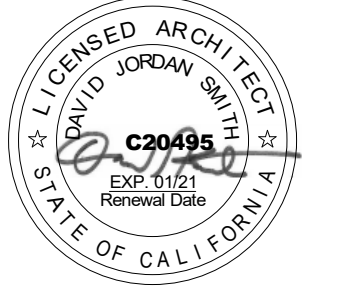

SHEET TITLE:

FLOOR SLAB PLAN

SHEET NUMBER:

A2-0.1-A

WD PROJ #	DRAWN BY	CHECKED	DATE
18413	Author	Checker	05/08/19

© WESTGROUP DESIGNS, INC.
 DSA A# 03-119532



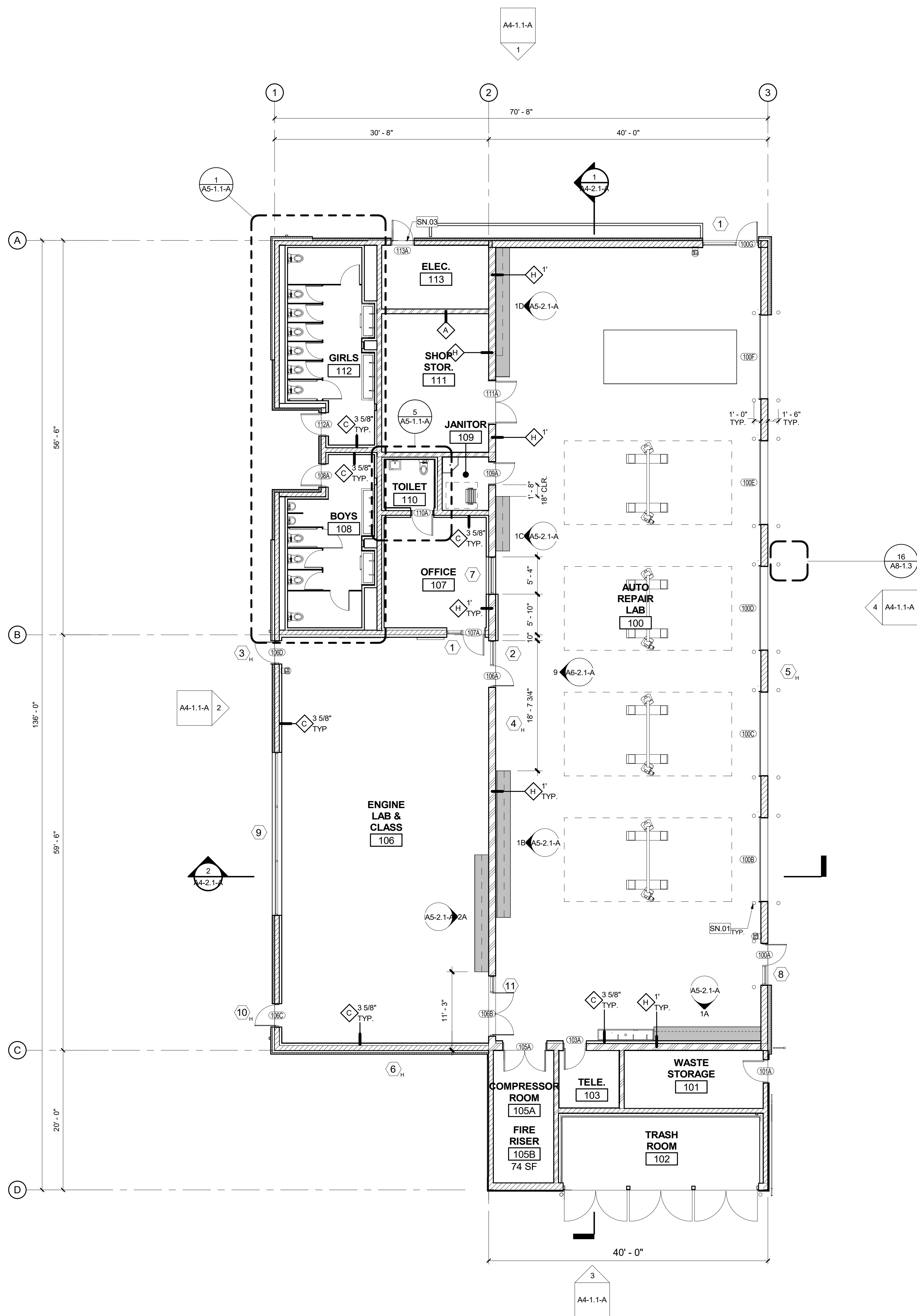

LEGEND

- METAL STUD WALL; (20 GA) METAL STUDS @ 16" O.C., UNLESS OTHERWISE NOTED.
- CMU WALL, SEE STRUCTURAL FOUNDATION PLANS SHEETS (REFERENCE CBC TABLE 721.1 (2) FOR RATING REQUIREMENTS)
- CMU SMOKE BARRIER/ 1 HR FIRE RATED WALL
- MILLWORK, SEE SHEET A9-3.1
- FIRE EXTINGUISHER SEMI-RECESSED
- FIRE EXTINGUISHER SURFACE MOUNTED
- WALL REFERENCE**
 - WALL TYPE (SEE A9-1.1)
 - STUD SIZE
 - ACOUSTIC BATT INSULATION
 - LOW PARTITION HEIGHT (WHERE OCCURS)
- DOOR REFERENCE**
 - DOOR TAG SEE SHEET A6-1.1
- WINDOW OR LOUVER REFERENCE**
 - ELEVATION REFERENCE
 - H = HIGH WINDOW

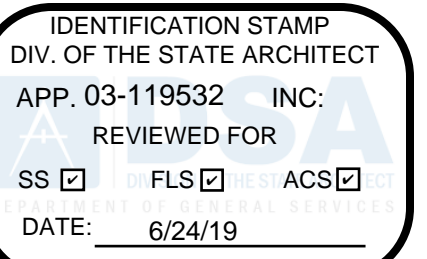

FILLMORE HIGH SCHOOL - NEW CTE BUILDINGS
FILLMORE UNIFIED SCHOOL DISTRICT
 555 Central Ave. Fillmore, CA. 93015

ISSUED FOR:	
SCHEMATIC DESIGN	11/16/2017
DESIGN DEVELOPMENT	09/21/2018
CONSTRUCTION DOCUMENTS	12/07/2018
50% CD	11/09/2018
95% CD	12/10/2018
DSA SUBMITTAL	1/22/2019
DSA BACKCHECK	06/08/19

REVISIONS:

SHEET KEYNOTES

- | SN# | DESCRIPTION |
|-------|--|
| SN.01 | 3 1/2" DIA. CONCRETE FILLED STEEL BOLLARDS WITH ROUNDED DOME TYP. AS SHOWN |
| SN.02 | 8" CMU WITH 3 5/8" METAL STUDS AT 16" O.C. WITH 5/8" GYP. BD. |
| SN.03 | CONTRASTING STRIPE |

KEY PLAN

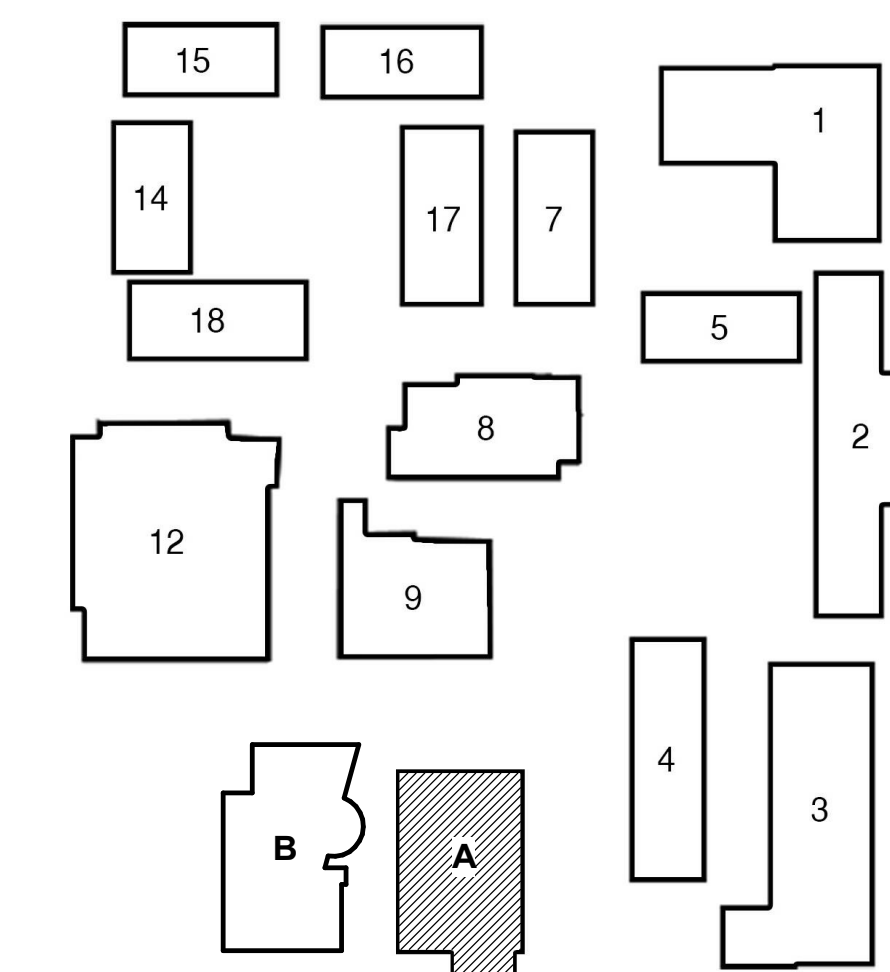

REGISTRATION/SIGNATURE:

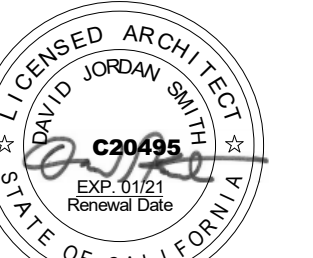

SHEET TITLE:

1ST FLOOR PLAN

SHEET NUMBER:

A2-1.1-A

WD PROJ. #	DRAWN BY	CHECKED	DATE
18413	WD	WD	05/08/19

© WESTGROUP DESIGNS, INC.
 DSA A# 03-119532

FLOOR PLAN BLDG A



1
1/8" = 1'-0"

DSA SUBMITTAL

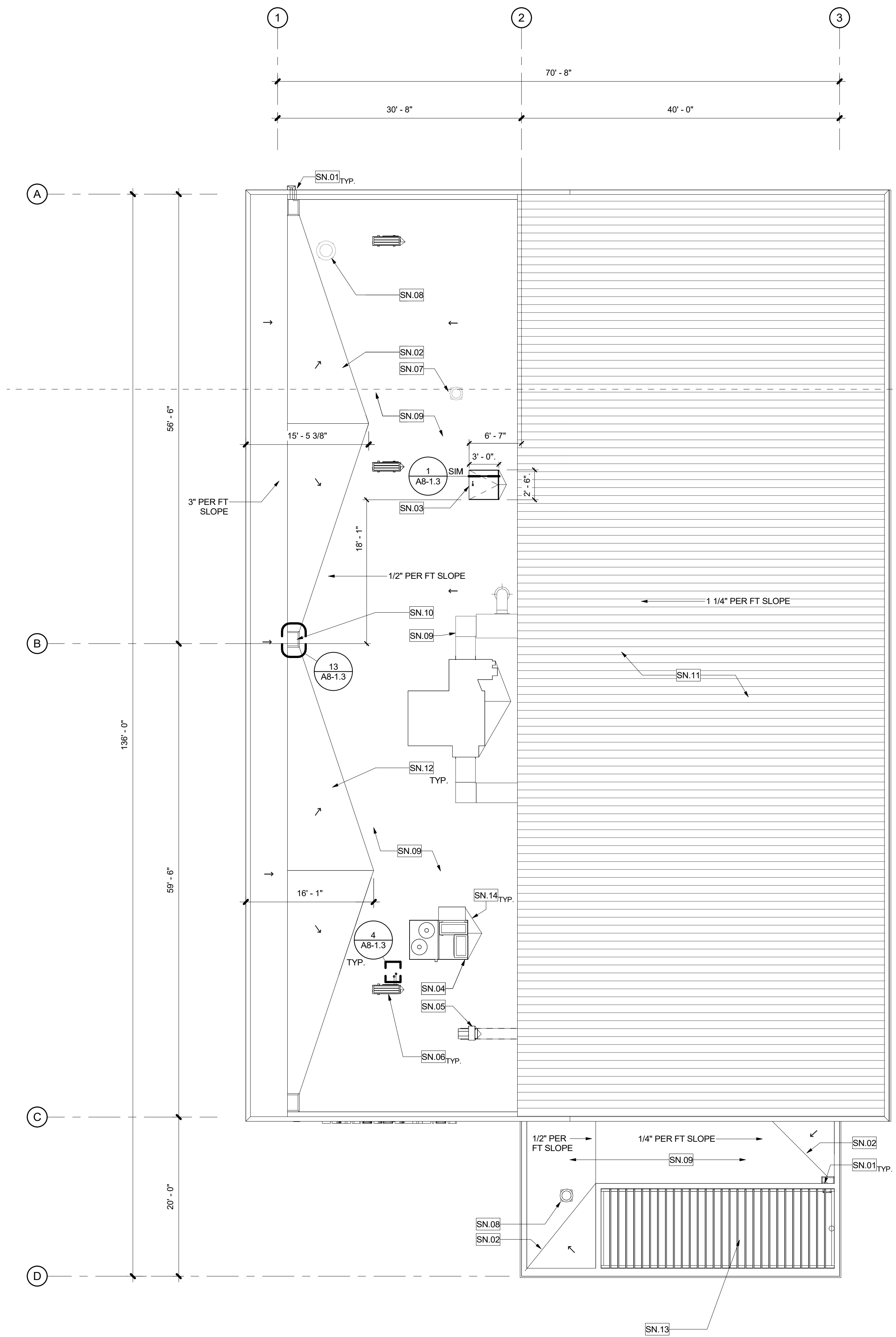

GENERAL NOTES

1. REFER TO MECHANICAL ROOF PLAN FOR EQUIPMENT SCOPE.
2. ALL NOTES TYPICAL U.N.O.

FILLMORE HIGH SCHOOL - NEW CTE BUILDINGS
FILLMORE UNIFIED SCHOOL DISTRICT
 555 Central Ave. Fillmore, CA. 93015

ISSUED FOR:	DATE
SCHEMATIC DESIGN	11/02/2017
DESIGN DEVELOPMENT	09/21/2018
CONSTRUCTION DOCUMENTS	12/07/2018
50% CD	11/09/2018
90% CD	12/10/2018
DSA SUBMITTAL	1/22/2019
DSA BACKCHECK	05/08/19

SHEET KEYNOTES

SN#	DESCRIPTION
SN.01	ROOF SCUPPER W/OVERFLOW AND OVERFLOW SCUPPER TO COLLECTION BOX AND DOWNSPOUT TO SUBSURFACE DRAINAGE
SN.02	CRICKET
SN.03	ROOF HATCH
SN.04	AC UNIT
SN.05	UTILITY FAN
SN.06	HEAT PUMP
SN.07	CENTRIFUGAL DOWNBLAST
SN.08	CENTRIFUGAL UPBLAST
SN.09	AIR HANDLER
SN.10	ROOF DRAIN / OVERFLOW DRAIN
SN.11	STANDING SEAM METAL ROOF
SN.12	CANT
SN.13	STEEL TRELLIS
SN.14	ROOF CRICKET

KEY PLAN

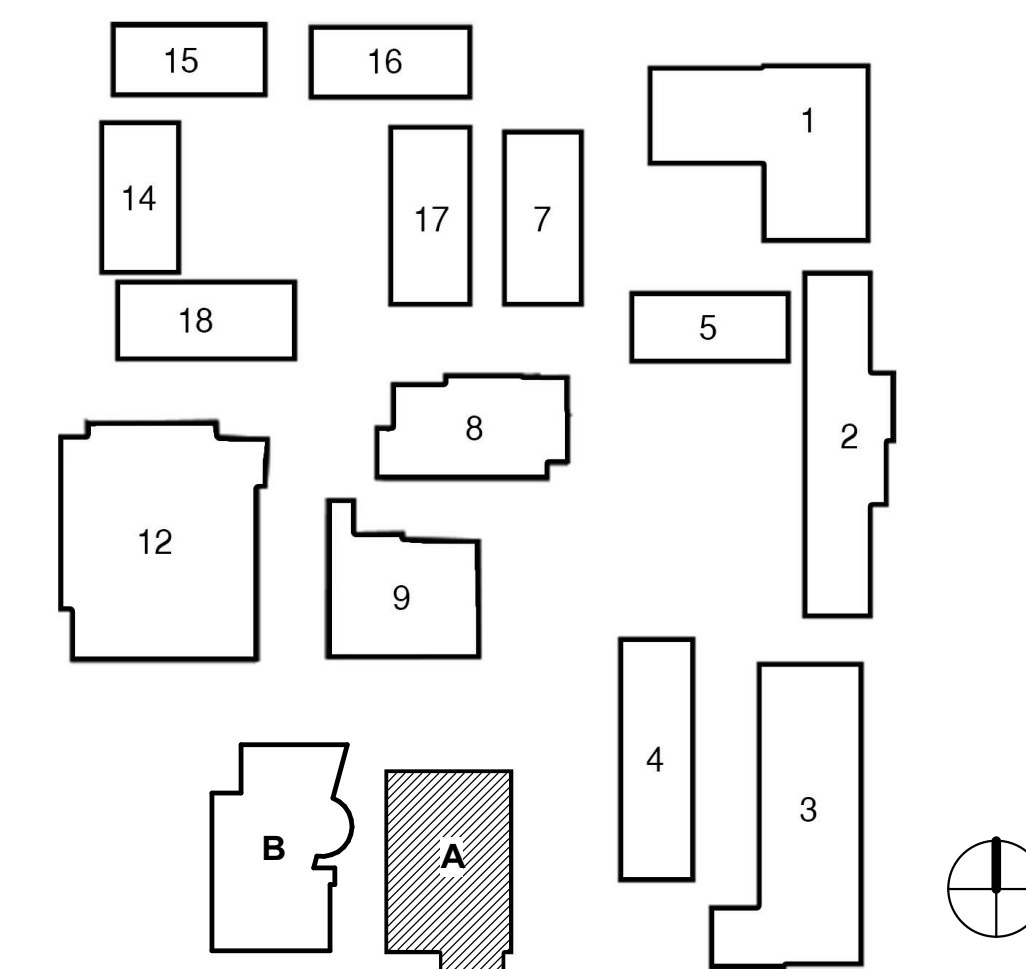

REVISIONS:

REGISTRATION/SIGNATURE:

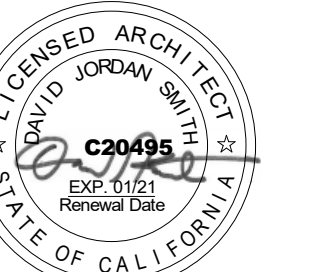

SHEET TITLE:

ROOF PLAN

SHEET NUMBER:

A2-2.1-A

WD PROJ #	DRAWN BY	CHECKED	DATE
18413	Author	Checker	05/08/19

© WESTGROUP DESIGNS, INC.
 DSA A# 03-119532



FINISH SCHEDULE.

TAG	ITEM	MANUFACTURER	SPEC	SIZE	COLOR	INSTALLATION	NOTES	CONTACT
B1	RESINOUS EPOXY	STONHARD	STONCLAD GS/GS4	4"H	SILVER GRAY	-	10	GEREMY MENDELSON gmendelson@stonhard.com
B2	RUBBER BASE	BURKE	TYPE TS COVE WALL BASE	4"H	701 BLACK	-	6	PATTY BRELAND pattybreland@burkenindustries.com
B3	COVED TILE BASE	EMSER	LOGIC - GLAZED CERAMIC TILE	6"x6"	WHITE GLOSS. GROUT TO BE MAPEI, COLOR: #27 SILVER	-	3,16	RUBY URENO rubyureno@emser.com
C1	SEALED CONCRETE	G/C CUSTOM	-	-	-	-	4	-
C2	POLISHED CONCRETE	-	POLISH 800 GRIT DIAMOND, WITH LITHIUM GUARD	-	-	-	-	CHARLES JOSLIN charlesj@L2Specialties.com
EP1	RESINOUS EPOXY	STONHARD	STONCLAD GS/GS4	-	SILVER GRAY	-	11	GEREMY MENDELSON gmendelson@stonhard.com
EP2	RESINOUS EPOXY	STONHARD	STONCLAD GS/GS4	-	PACIFIC BLUE	-	11	GEREMY MENDELSON gmendelson@stonhard.com
EP3	RESINOUS EPOXY	STONHARD	STONSHIELD UTS BROADCAST	-	FLAGSTONE	-	12	GEREMY MENDELSON gmendelson@stonhard.com
EP4	RESINOUS EPOXY	STONHARD	STONCLAD GS/GS4	-	PEWTER	-	-	GEREMY MENDELSON gmendelson@stonhard.com
F1	FIELD PAINT	DUNN EDWARDS	INTERIOR LATEX PAINT	-	DEW511 FRENCH WHITE	-	1,2,8	KIM HAMPTON kim.hampton@dunnedwards.com
P2	ACCENT PAINT	DUNN EDWARDS	INTERIOR LATEX PAINT	-	DEC770 DRIFTING	-	1,2,8	KIM HAMPTON kim.hampton@dunnedwards.com
P3	ACCENT PAINT	DUNN EDWARDS	INTERIOR LATEX PAINT	-	CUSTOM COLOR - FLEMISH BLUE F.H.S. (0029-0663-04181)	-	1,2,8	KIM HAMPTON kim.hampton@dunnedwards.com
P4	DRYWALL CEILING PAINT	DUNN EDWARDS	INTERIOR LATEX PAINT	-	DEW380 WHITE (-1)	-	1,2	KIM HAMPTON kim.hampton@dunnedwards.com
P5	EXPOSED DECK PAINT	DUNN EDWARDS	INTERIOR LATEX PAINT	-	DE6370 CHARCOAL SMUDGE	-	1,2	KIM HAMPTON kim.hampton@dunnedwards.com
PL1	HIGH PRESSURE LAMINATE	FORMICA	912-58	4'X8' SHEET	STORM - MATTE FINISH	-	7	EMILY DUBAN emily.duban@formica.com
PL2	HIGH PRESSURE LAMINATE	FORMICA	9285-58	4'X8' SHEET	WHITE TWILL - MATTE FINISH	-	7,14	EMILY DUBAN emily.duban@formica.com
PL3	HIGH PRESSURE LAMINATE	FORMICA	8826-58	4'X8' SHEET	NEUTRAL TWILL - MATTE FINISH	-	7,14,15	EMILY DUBAN emily.duban@formica.com
PL4	HIGH PRESSURE LAMINATE	WILSONART	4877-38	4'X8' SHEET	GREY MESH - FINE VELVET FINISH	-	7	ALLYSON MAZZARINI mazzarini@wilsonart.com
RF1	VCT	ARMSTRONG FLOORING	STRATIONS BBT	12'X24"	T3609 MALTED MILK	STAGGERED	5	JULIE KAESER jkaeser@armstrongflooring.com
RF2	RUBBER FLOORING	NORA	NORAMT ROUND	20'X20"	0882 PLATINUM GREY	MONOLITHIC	5	CODY DUNN cody.dunn@nora.com
SF1	FRP WALL PANEL	CRANE COMPOSITES	GLASBOARD, PEBBLED EMBOSSED FINISH	4'X8' SHEET	WHITE 85	-	9	RYAN MINATO rminato@craneocomposites.com
SF2	STAINLESS STEEL	THYSSENKRUPP	BRUSHED STAINLESS STEEL	-	441 SERIES NO.4 FINISH	-	15	GARY SIMILJAN gary.similjan@thyssenkrupp.com
SS1	SOLID SURFACE	CORIAN	-	1/2" THICK	NATURAL GRAY	-	7	DOUGLAS HICKS douglas.hicks-1@dupont.com
SS2	SOLID SURFACE	CORIAN	-	1/2" THICK	WITCH HAZEL	-	7	DOUGLAS HICKS douglas.hicks-1@dupont.com
T1	CERAMIC FIELD WALL TILE	EMSER	LOGIC - GLAZED CERAMIC WALL TILE	4"X16"	WHITE GLOSS. GROUT TO BE MAPEI, COLOR: #27 SILVER	STAGGERED	3,17	RUBY URENO rubyureno@emser.com
T2	CERAMIC ACCENT WALL TILE	EMSER	LOGIC - GLAZED CERAMIC WALL TILE	4"X16"	GRAY GLOSS. GROUT TO BE MAPEI, COLOR: #27 SILVER	STAGGERED	3,17	RUBY URENO rubyureno@emser.com
T3	CERAMIC FIELD WALL TILE	DALTILE	COMPOSITION - GLAZED CERAMIC WALL TILE WITH ULTRAFLEX LIFT	12"X24"	CP01 GESSO GLOSS. GROUT TO BE MAPEI, COLOR: #27 SILVER	RUNNING BOND	3	MIRA CLUTTER mira.clutter@daltile.com
T4	PORCELAIN FLOOR TILE	EMSER	GLAZED BODY MATCH PORCELAIN	12"X24"	PERSPECTIVE, LINEAR WHITE. GROUT TO BE MAPEI, COLOR: #27 SILVER	RUNNING BOND	3	RUBY URENO rubyureno@emser.com
WM1	WALK-OFF CARPET TILE	INTERFACE	SR999 STEP REPEAT	20'X20"	104944 IRON	MONOLITHIC	13	BLAIR SHARPE blair.sharpe@interface.com

FINISH SCHEDULE NOTES

- PRIOR TO FABRICATION PROVIDE DRAW DOWN FOR ARCHITECTS REVIEW AND APPROVAL.
- PROVIDE SEMI-GLOSS FINISH ON INTERIOR WALL APPLICATIONS. SATIN FINISH AT TRIM APPLICATIONS (GLOSS LEVEL G4), AND FLAT FINISH AT CEILING APPLICATIONS (GLOSS LEVEL G1).
- GROUT JOINTS TO BE 1/8"
- GRIND TO SMOOTH FINISH AND PROVIDE 2 COATS CLEAR, MATTE SEALER OVER CONCRETE SLAB.
- DIRECT GLUE DOWN
- COVE RUBBER WALL BASE THROUGHOUT
- INSTALL AT ALL EXPOSED SURFACES
- PROVIDE DUNN-EDWARDS SPARTAWALL INTERIOR SEMI-GLOSS PAINT
- PROVIDE WALL FINISH ON ALL WALLS 4'-0" HIGH ABOVE BASE. USE MATCHING TRIM.
- 6" INTEGRAL EPOXY COVE BASE
- EPOXY WITH NON-SLIP COATING
- MEDIUM TEXTURE EPOXY AT COUNTERTOP WITH 6" INTEGRAL BACKSLASH.
- USE SCHLUTER RENO-RAMP AT PERIMETER. SEE DETAIL 2/A9-2.1.
- GRANT TO RUN VERTICAL
- PROVIDE DETAILED SHOP DRAWINGS FOR ALL PANELING IN ELEVATOR CABINET FOR ARCHITECT'S APPROVAL PRIOR TO FABRICATION.
- ALIGN GROUT JOINTS WITH FLOOR.
- STAGGERED PATTERN OVERLAP NOT TO EXCEED 33% PER MANUFACTURER'S RECOMMENDATION.

LEGEND

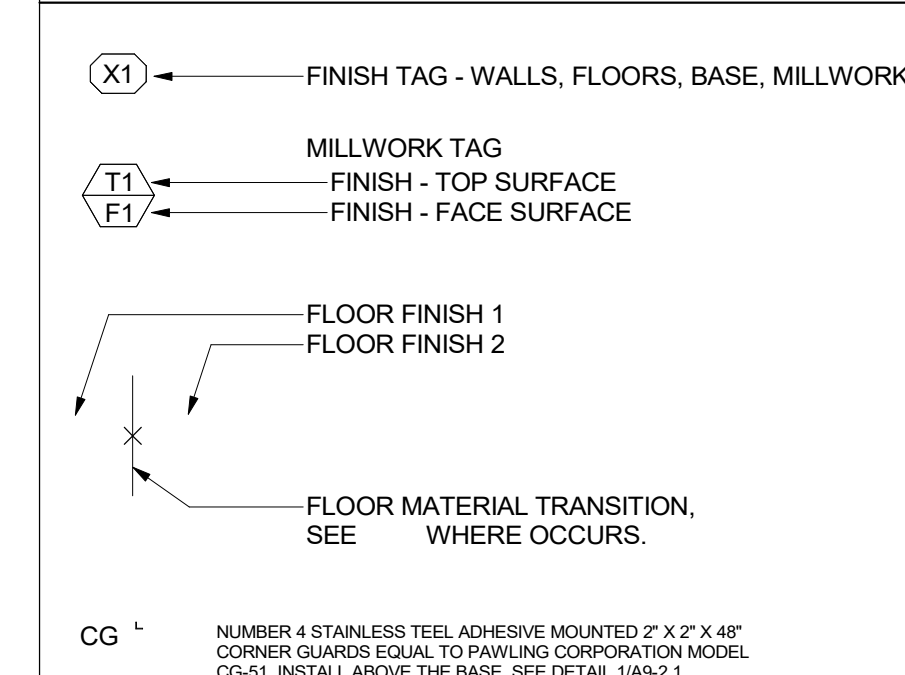

GENERAL NOTES

- FIELD MEASURE FOR ALL GLAZING AND MILLWORK CONDITIONS PRIOR TO MANUFACTURING.
- PROVIDE TEMPORARY PROTECTION FOR ALL INSTALLED FINISHES AS WORK PROGRESSES.
- INSTALL WALL FINISH FOR THE FULL HEIGHT OF THE PARTITION WITHOUT BASE. THERE SHALL BE NO UNFINISHED GAPS AT THE BASE OF GYP. BD.
- ALL EXISTING WALLS TO BE PAINTED, U.N.O.
- ALL METAL ACCESS DOORS SHALL BE PAINTED TO MATCH ADJACENT WALL OR CEILING FINISH.
- PREPARE ALL FLOORS TO RECEIVE NEW FINISHES IN ACCORDANCE WITH THE MANUFACTURERS INSTALLATION REQUIREMENTS.
- PRIOR TO INSTALLATION OF FLOORING, SUBMIT WRITTEN CERTIFICATION BY FLOORING MANUFACTURER AND ADHESIVE MANUFACTURER THAT CONDITION OF SUB-FLOOR IS ACCEPTABLE. CONTRACTOR TO COMPLETE MOISTURE TESTING PER ASTM F-710, ASTM F-2170-11 AND ASTM F-1869-10 RECOMMENDATIONS AND SUBMIT TO ARCHITECT FOR REVIEW. OBTAIN INSTRUCTIONS IF TEST RESULTS ARE NOT WITHIN LIMITS RECOMMENDED BY FLOORING MATERIALS MANUFACTURER.
- PROVIDE ALLOWANCE TO FLOAT FLOOR WHERE NECESSARY TO ACHIEVE TOLERANCE OF 1/2" MAX. IN 10'-0" SPAN.
- ALL CERAMIC, PORCELAIN, AND VCT TO BE INSTALLED WITH FULL TILE FROM TRANSITION AT DOOR AND FULL TILE FROM WALL PERPENDICULAR TO DOOR, U.N.O.
- COORDINATE THE INSTALLATION OF WALL BASE WITH ANY MILLWORK. DELETE BASE WHERE BUILT-IN CABINETS ARE INDICATED.
- PROVIDE SCHLUTER JOLLY ANODIZED ALUMINUM EDGE PROTECTION AT OUTSIDE CORNERS AND TOP OF WALL TILES.
- PROVIDE CLEANER AND 2 COATS ANTI-GRAFFITI SEALER ON ALL EXPOSED CMU WALLS.
- ALL DOORS AND FRAME TO BE FINISHED WITH SEPIA BROWN.

SHEET KEYNOTES

SN#	DESCRIPTION
SN.01	MANUAL MECHOSHADE WINDOWCOVERING PER DETAIL 15/A9-2.1.SOH0 1600 SERIES, COLOR: 1619 SULLIVAN (3% OPENNESS).
SN.02	PROVIDE SCHLUTER SCHIENE ANODIZED ALUMINUM TRIM AT TOP OF 4"H EPOXY WAINSCOT.
SN.03	ALL WALLS TO RECEIVE SF1 FINISH 4'-0" ABOVE THE BASE. USE MATCHING TRIM, COLOR MATCH TO CAULK.

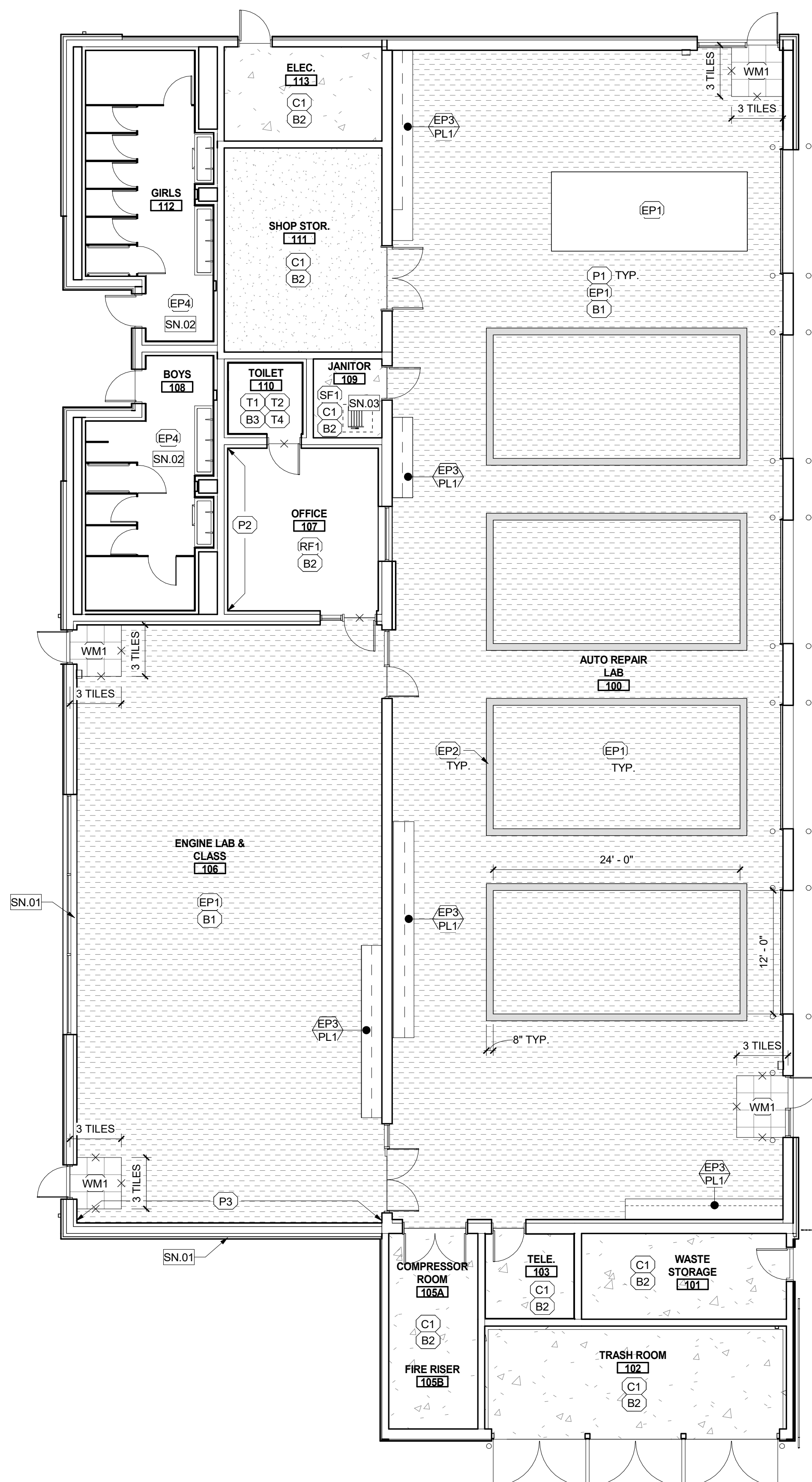

KEY PLAN

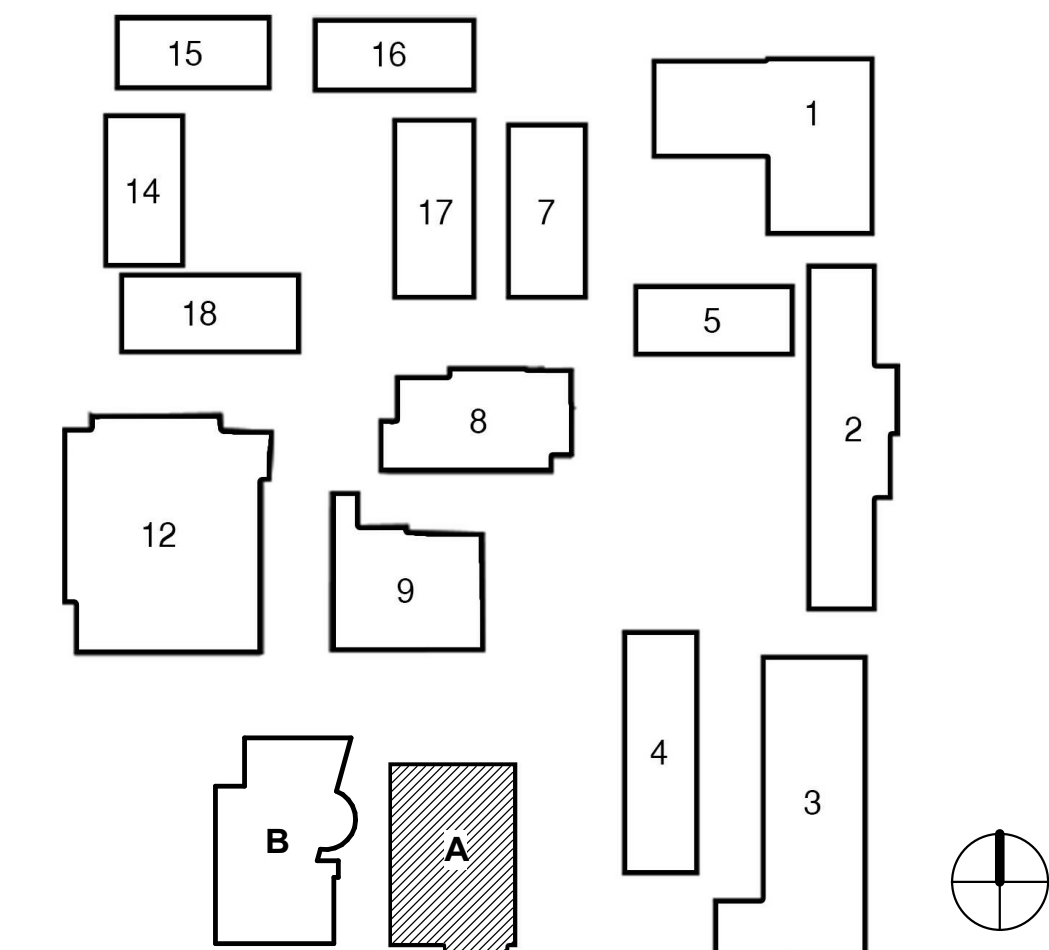

FLOOR FINISH PLAN BLDG A

1
1/8" = 1'-0"

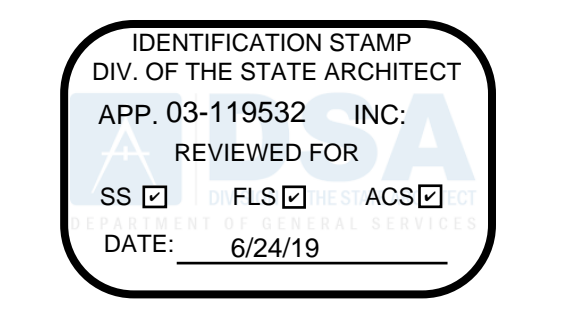

FILLMORE HIGH SCHOOL - NEW CTE BUILDINGS
FILLMORE UNIFIED SCHOOL DISTRICT
555 Central Ave. Fillmore, CA. 93015

ISSUED FOR:	DATE
SCHEMATIC DESIGN	11/02/2017
DESIGN DEVELOPMENT	09/12/2018
CONSTRUCTION DOCUMENTS	12/07/2018
50% CD	11/09/2018
90% CD	12/10/2018
DSA SUBMITTAL	12/21/2018
DSA BACKCHECK	06/08/19

REVISIONS:

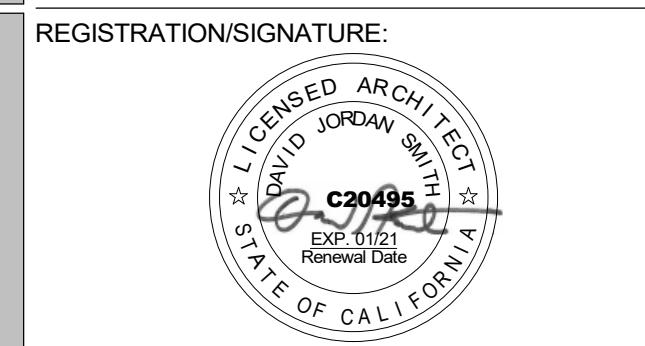

SHEET TITLE:
1ST FLOOR FINISH PLAN

SHEET NUMBER:
A2-3.1-A

WD PROJ. #	DRAWN BY	CHECKED	DATE
18413	WD	WD	05/08/19

© WESTGROUP DESIGNS, INC.
DSA A# 03-119532

DSA SUBMITTAL

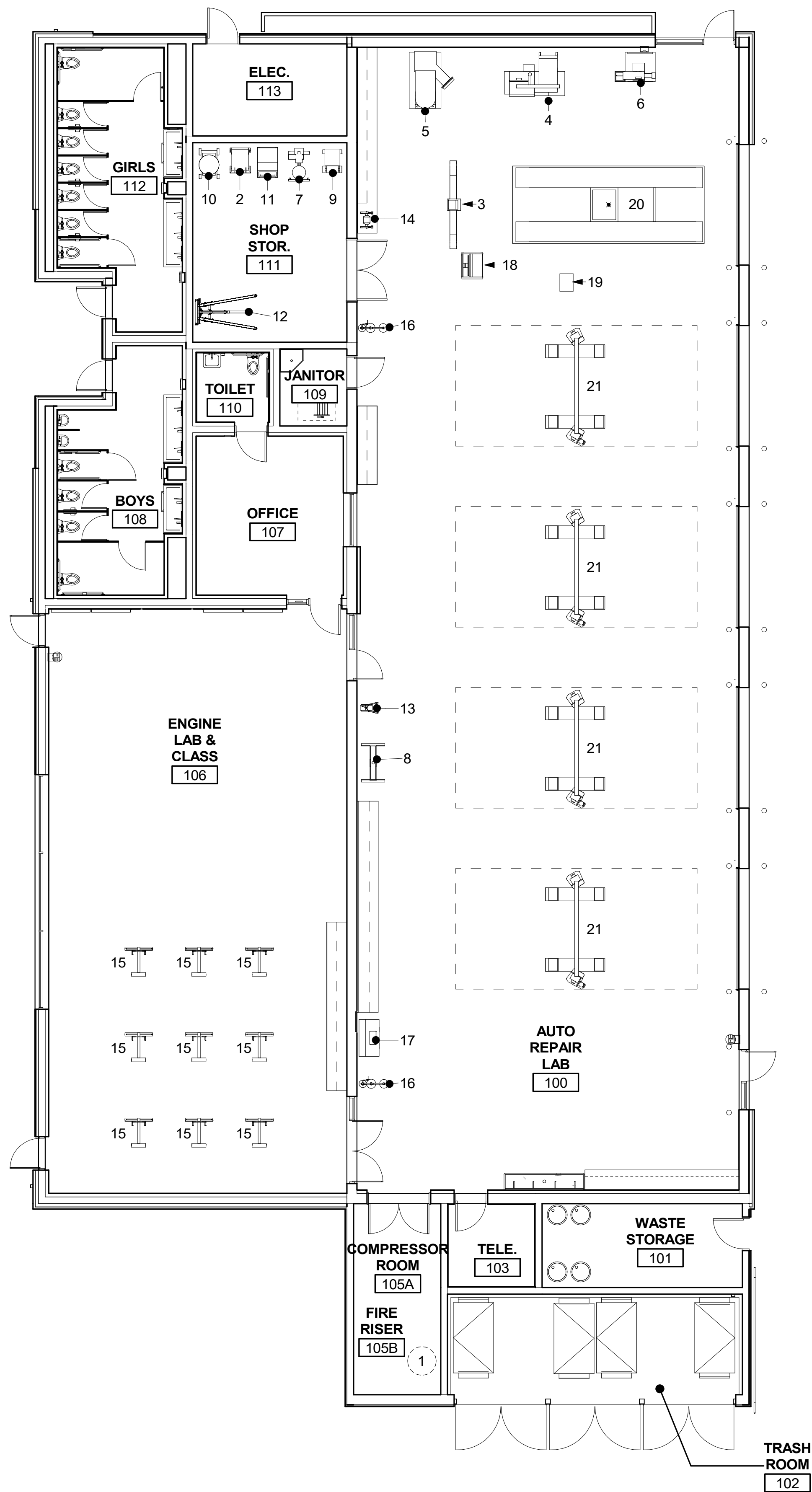

EQUIPMENT LEGEND

- 1 CRAFTSNAB 80 GALLON 5 RHP OIL LUBRICATED AIR COMPRESSOR
- 2 PRO30 FC-P30-UL 30 GAL CADDY MANUAL PUMP UL LISTED
- 3 HAWKEYE ELITE HE421ML
- 4 HUNTER ROAD FORCE ELITE WHEEL BALANCER RFE12
- 5 HUNTER REVOLUTION SERIES TIRE CHANGER TCX53EL
- 6 AMMCO DRUM BRAKE LATHE
- 7 PRO-CUT ON CAR BRAKE LATHE
- 8 NORCO INDUSTRIES 78024 25 TON DELUXE AIR OPERATED PRESS
- 9 SNAP ON DIAGNOSTIC TESTER AND CHARGER
- 10 ROBINAIR AC1234-6 OIL RECOVERY UNIT
- 11 ROBINAIR MODEL 34788 - COOLANT RECOVERY UNIT
- 12 NORCO INDUSTRIES 2500LB FOLDABLE ENGINE CRANE
- 13 STRUT WALL MOUNT SPRING COMPRESSOR OTC MODEL 6637
- 14 GRIZZLY 6" BENCH GRINDER
- 15 NORCO INDUSTRIES 1000LB CAPACITY ENGINE STAND
- 16 HAWS MODEL 8300-8309 EYE AND BODY WASH STATION
- 17 AQUEOUS PARTS WASHER ELECTRIC TANK MODEL PBC33A
- 18 HUNTER WINALIGN CONSOLE WA685
- 19 HUNTER RX SCISSOR LIFT CONSOLE
- 20 HUNTER RX10KFPS
- 21 ROTARY 2 POST VEHICLE LIFT MODEL SPOA7

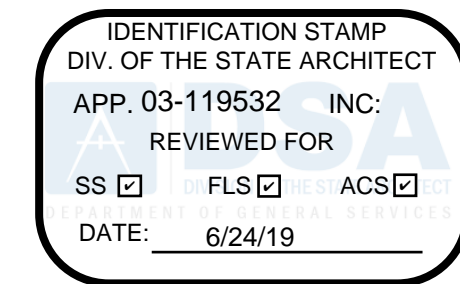

FILLMORE HIGH SCHOOL - NEW CTE BUILDINGS
FILLMORE UNIFIED SCHOOL DISTRICT
 555 Central Ave. Fillmore, CA. 93015

ISSUED FOR:	11/16/2017
SCHEMATIC DESIGN	09/12/2018
DESIGN DEVELOPMENT	12/07/2018
CONSTRUCTION DOCUMENTS	11/09/2018
90% CD	12/10/2018
DSA SUBMITTAL	1/22/2019
DSA BACKCHECK	05/08/19

REVISIONS:

REGISTRATION/SIGNATURE:

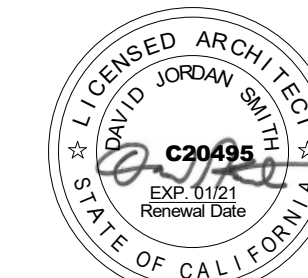

SHEET TITLE:

1ST FLOOR EQUIPMENT PLAN

SHEET NUMBER:

A2-7.1-A

WD PROJ. #	DRAWN BY	CHECKED	DATE
18413	WD	WD	05/08/19

© WESTGROUP DESIGNS, INC. DSA A# 03-119532

KEY PLAN

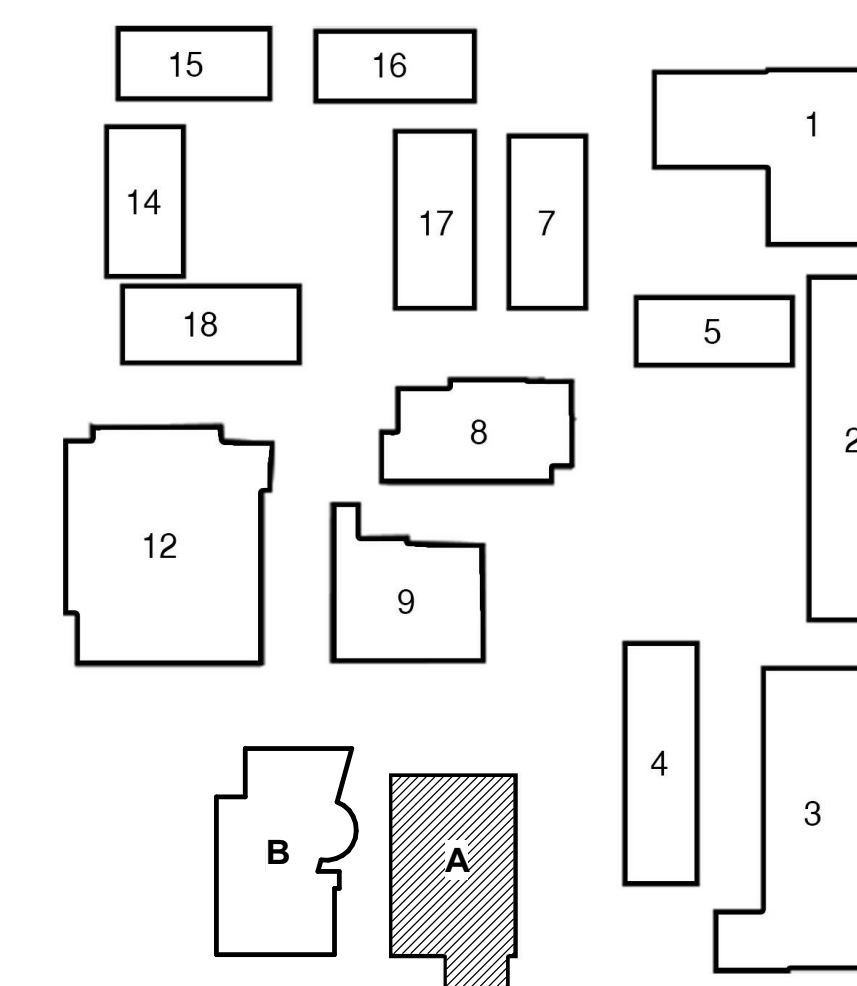

FLOOR EQUIPMENT PLAN

1
1/8" = 1'-0"

DSA SUBMITTAL

LIGHT FIXTURE SCHEDULE

MARK	SIZE	MANUFACTURER	MODEL	DESCRIPTION	LIGHT TEMP.	NOTES
E1	4-1/2"	LITHONIA LIGHTING	OLVTM & OLVTWM	LED VAPORTIGHT	LED 4000K	MOUNTED AT +9'-0" A.F.F.
E2	7.3" L X 11.4" H	LITHONIA LIGHTING	UTA-31892	TANGO 32 SQUARE UP/DOWNLIGHT	LED 4000K	MOUNTED AT +8'-0" A.F.F.
L1	2'X4'	LITHONIA LIGHTING	AL SERIES	2ALL 2x4 LED	LED 3500K	RECESSED 2'X4' DIRECT/INDIRECT LED FIXTURE WITH 47W/8000-LUMEN 3500K LED MODULES.
L2	2'	PINNACLE ARCHITECTURAL LIGHTING	EDGE EX3BWET	3" SUSPENDED BIDIRECTIONAL LINEAR WET	LED 3500K	MOUNT AT +15'-0" A.F.F.
L3	54-3/4" 3'-8" L	LITHONIA LIGHTING	ARCHWAY PASSAGE MLH88 SERIES	CABLE MOUNTED IN OPEN STRUCTURE. ENCLOSED ROUGH SERVICE LED FIXTURE. VANDAL RESISTANT SURFACE MOUNTED 1'X4' LED DIRECT FIXTURE.	LED 3500K	
L4	3'-8" L	LITHONIA LIGHTING	ARCHWAY PASSAGE MLH88 SERIES	CABLE MOUNTED IN OPEN STRUCTURE. ENCLOSED ROUGH SERVICE LED FIXTURE. VANDAL RESISTANT SURFACE MOUNTED 1'X4' LED DIRECT FIXTURE.	LED 3500K	
L5	6"	LIGMAN LIGHTING	UMO-80012	MONDOVA 4 CEILING DOWNLIGHT	LED 3500K	RECESSED LED DOWNLIGHT.
L6	24" 36" 48"	LITHONIA LIGHTING	CLX LED STRIP LIGHT	LED LINEAR	LED 3500K	MOUNTED AT +8'-0" A.F.F. IN ROOM 134 AND 126. ALL OTHERS TO BE MOUNTED AT +12'-0" A.F.F.
L7	24" 36" 48"	LITHONIA LIGHTING	BLWP	LOW PROFILE LED WRAPAROUND	LED 3500K	LED WALL OR CEILING MOUNTED UTILITY ROOM LED FIXTURE.
L8	48"	OPTICPAR	LINEA 48XL	CABLE MOUNTED GREENHOUSE GLOW LIGHT	LED 3500K	

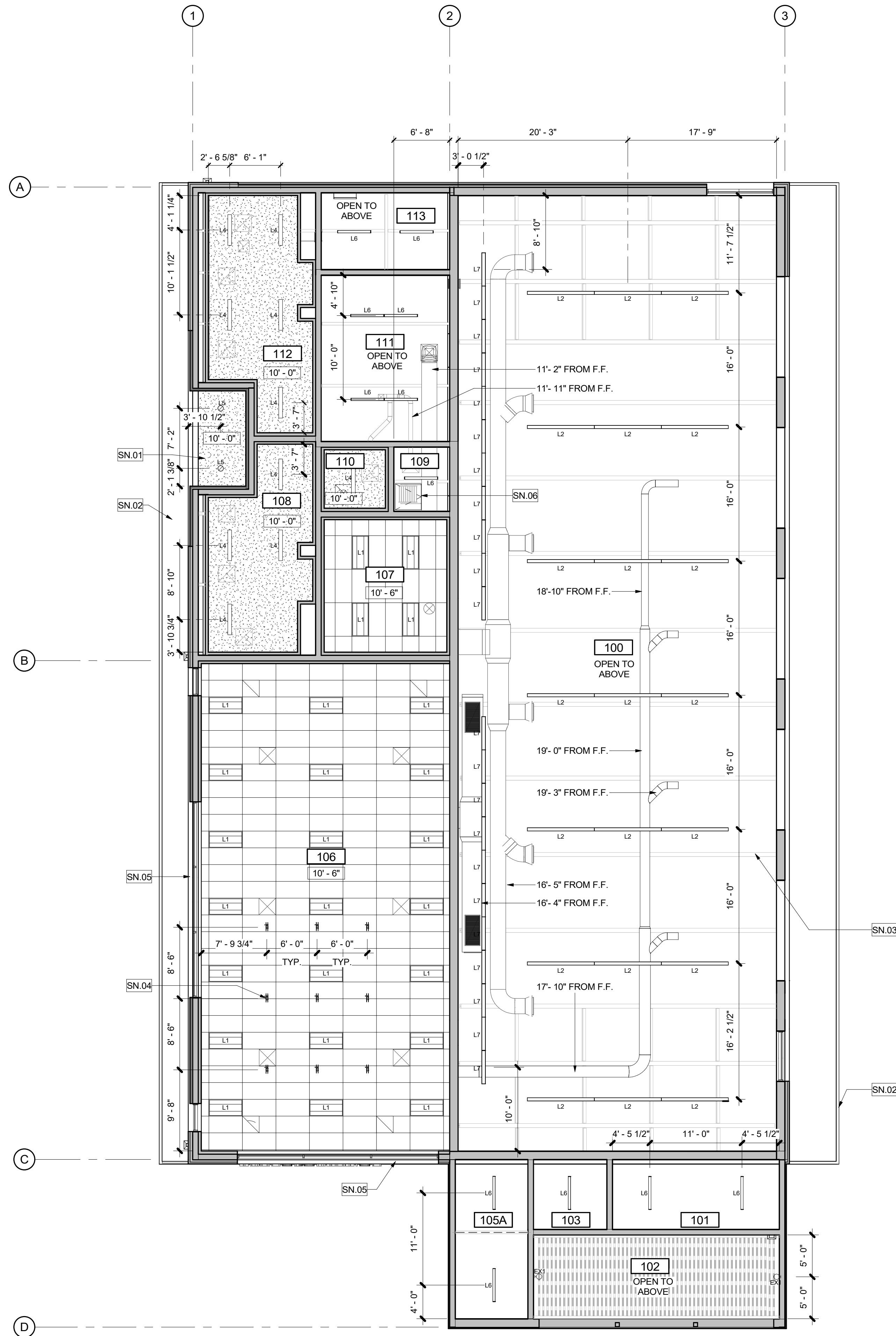

LEGEND

-
-
-
-
-
-
-
-
-
-
-
-
-
-
-
-
-
-
-
-
-
-
-

GENERAL NOTES

- CENTER CEILING TILE IN ROOM U.N.O.
- AT REGULAR TILES. ALL EDGES TO BE FACTORY FINISH. IF NOT ABLE TO HAVE FACTORY FINISH, CUT EDGES TO BE PAINTED TO MATCH TILE.
- ALL DRYWALL CEILINGS AND SOFFITS TO BE FINISHED LEVEL 5.
- NOTIFY WESTGROUP DESIGNS OF ANY DISCREPANCIES BETWEEN ARCHITECTURAL AND ELECTRICAL OR MECHANICAL DRAWINGS AND OBTAIN CLARIFICATION BEFORE COMMENCING WITH CONSTRUCTION.
- LOCATE RECESSED DOWNLIGHTS, WALL WASHERS AND SPOT LIGHTS IN THE CENTER OF 2'X2' CEILING TILES, U.N.O.
- ALL CONDUIT AND HVAC DUCTS SHALL BE INDEPENDENTLY SUSPENDED FROM SAME SUSPENSION AS CEILING SYSTEM.
- ALL EQUIPMENT IN PLENUM TO BE LOCATED AWAY FROM GYPSUM BOARD. CEILINGS. NO ACCESS HATCHES IN GYPSUM BOARD. CEILING WITHOUT PRIOR APPROVAL FROM ARCHITECT.
- LIGHT SENSOR LOCATIONS AS DETERMINED BY THE ELECTRICAL ENGINEER SHALL BE FIELD APPROVED BY ARCHITECT PRIOR TO INSTALLATION.
- VERIFY ALL CLEARANCES IN PLENUM AREA AND ADVISE ARCHITECT OF MECHANICAL EQUIPMENT THAT REQUIRES RELOCATION.
- FIRE ALARM SYSTEM, SMOKE DETECTION, AND LIFE SAFETY EQUIPMENT SHALL MATCH BUILDING STANDARD.
- SEE GENERAL NOTES ON SHEET A9-2.2 FOR CEILING NOTES

SHEET KEYNOTES

SN#	DESCRIPTION
SN.01	PLASTER SOFFIT
SN.02	ROOF OVERHANG ABOVE
SN.03	STRUCTURAL FRAMING
SN.04	ELECTRICAL - AIR REEL DROP
SN.05	MANUAL MECHOSHADE WINDOWCOVERING PER DETAIL 15/A9-2.1 SOHO 1600 SERIES, COLOR: 1619 SULLIVAN (3% OPENNESS).
SN.06	ROOF HATCH

KEY PLAN

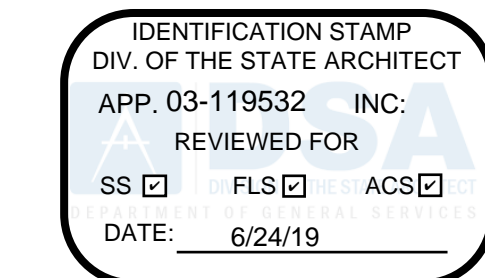
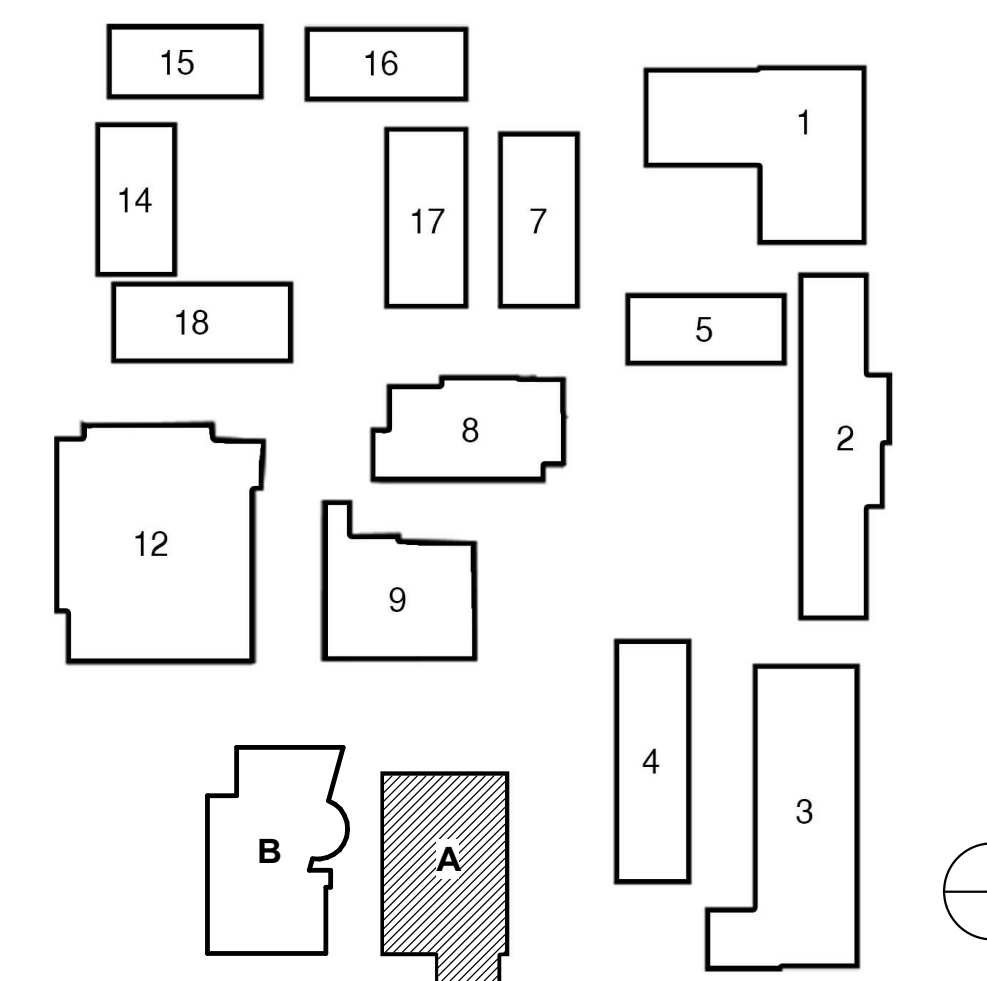

FILLMORE HIGH SCHOOL - NEW CTE BUILDINGS
FILLMORE UNIFIED SCHOOL DISTRICT
 555 Central Ave. Fillmore, CA. 93015

ISSUED FOR:	DATE
SCHEMATIC DESIGN	11/16/2017
DESIGN DEVELOPMENT	09/12/2018
CONSTRUCTION DOCUMENTS	12/07/2018
90% CD	11/09/2018
95% CD	12/10/2018
DSA SUBMITTAL	12/21/2018
DSA BACKCHECK	06/08/19

REVISIONS:

REGISTRATION/SIGNATURE:

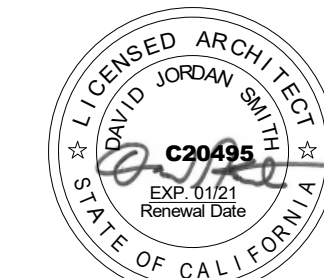

SHEET TITLE:

RCP

SHEET NUMBER:

A3-1.1-A

WD PROJ. #	DRAWN BY	CHECKED	DATE
18413	Author	Checker	05/08/19

© WESTGROUP DESIGNS, INC. DSA # 03-119532

RCP BLDG A



NORTH

1
1/8" = 1'-0"

DSA SUBMITTAL

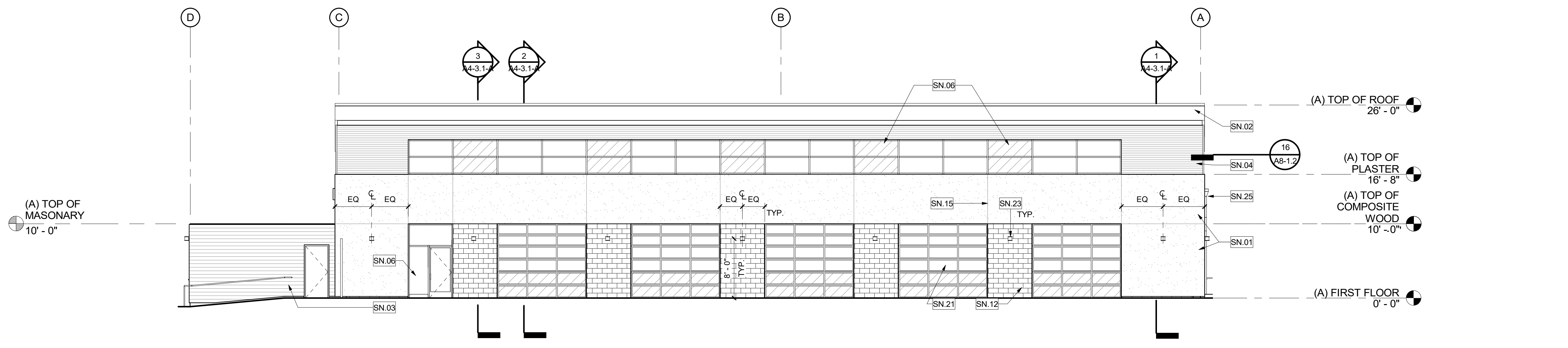

EAST ELEVATION 4
1/8" = 1'-0"

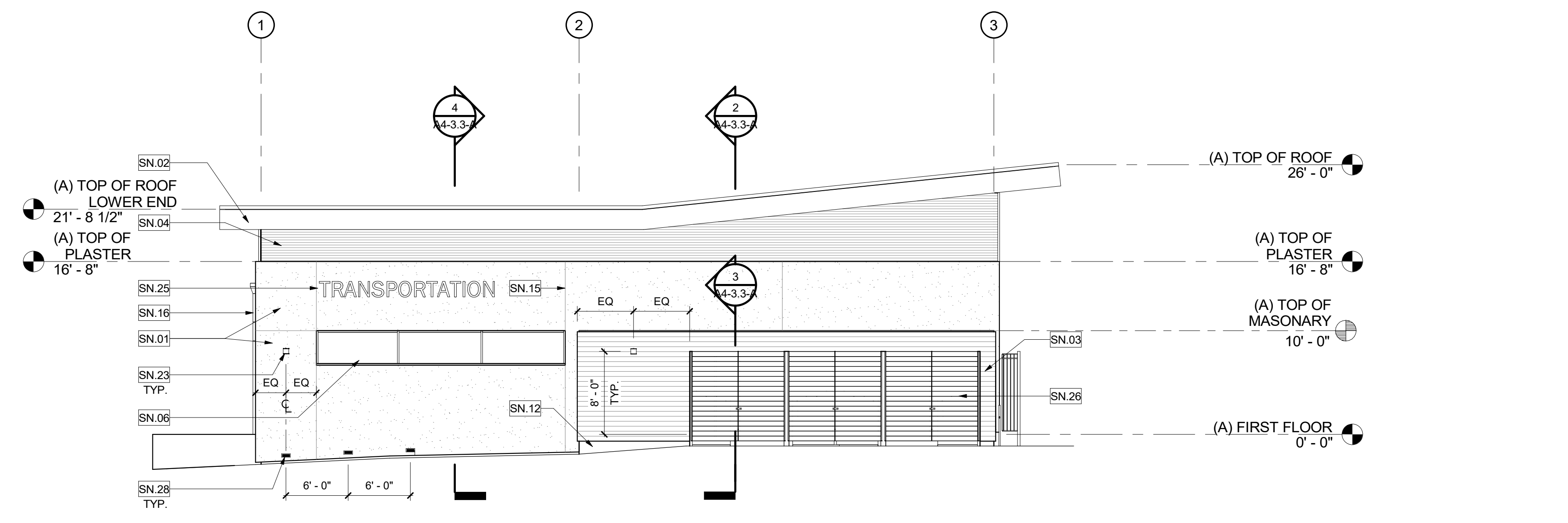

EXTERIOR SIGNAGE - TRANSPORTATION 3
1/8" = 1'-0"

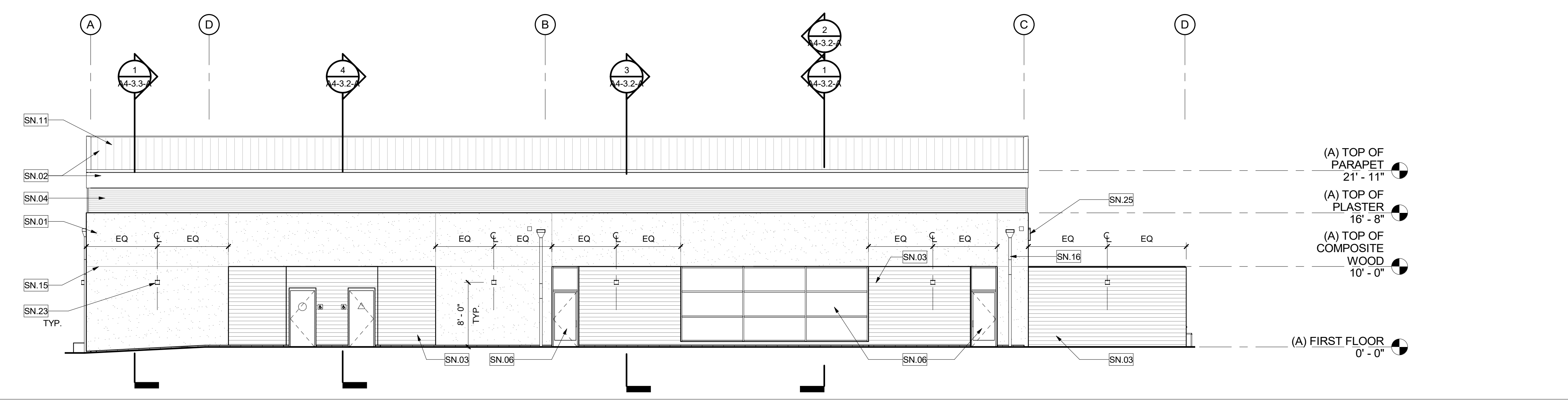

WEST ELEVATION 2
1/8" = 1'-0"

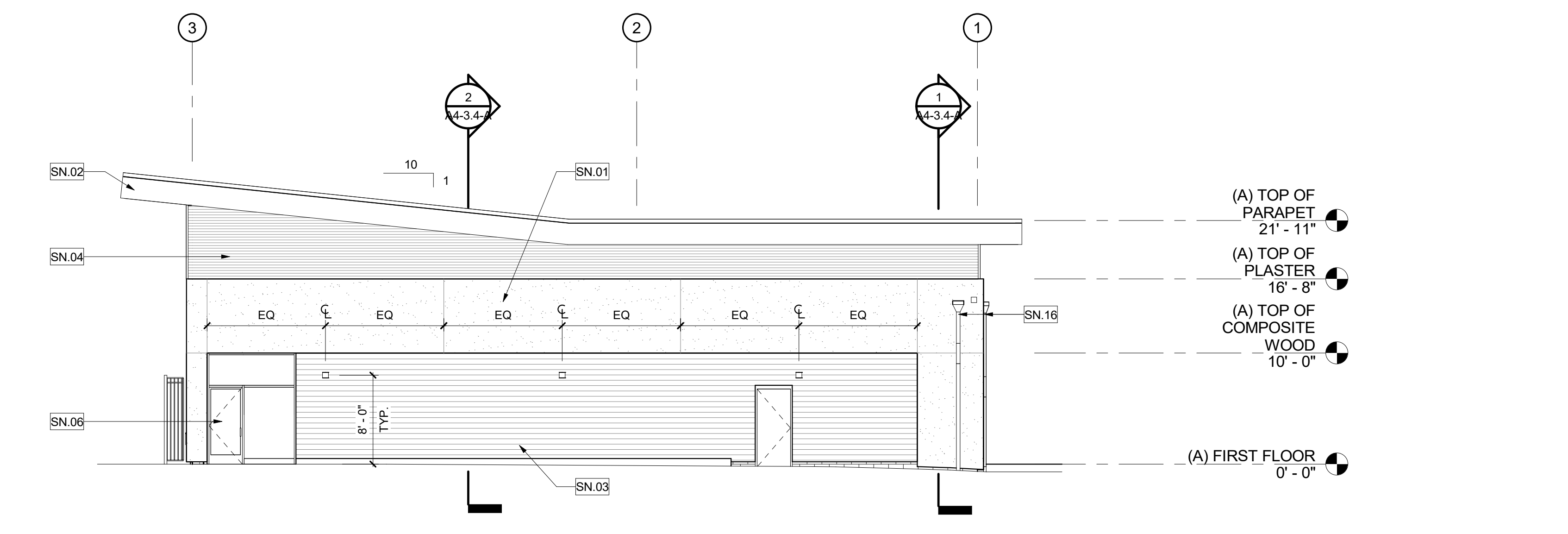

NORTH ELEVATION 1
1/8" = 1'-0"

LEGEND

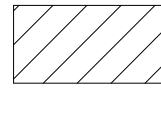
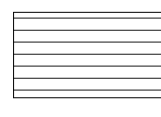
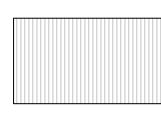
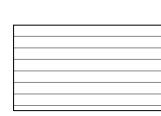
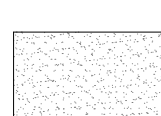
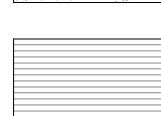
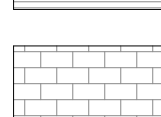
-  SPANDRAL GLASS
-  OPERABLE METAL LOUVER
-  TRANSLUCENT POLYCARBONATE WALL SYSTEM
-  COMPOSITE RESIN DECKING
-  PORTLAND CEMENT WALL CLADDING SYSTEM
-  CORRUGATED METAL PANEL
-  CMU BLOCK

IDENTIFICATION STAMP
DIV. OF THE STATE ARCHITECT
APP. 03-119532 INC.
REVIEWED FOR
SS FLS ACS
DATE: 6/24/19

WD
WESTGROUP
DESIGNS
ARCHITECTURE | PLANNING | INTERIOR DESIGN
19520 Jamboree Road | Suite 100
Irvine | California | 92612
949.250.0880 | FAX 949.250.0882
www.westgroupdesigns.com

SHEET KEYNOTES

SN	DESCRIPTION
SN.01	PORTLAND CEMENT WALL CLADDING SYSTEM
SN.02	ALUMINUM COMPOSITE PANEL/RAINSREEN
SN.03	COMPOSITE RESIN DECKING - AS BUILDING FINISH SIDING
SN.04	CORRUGATED METAL PANEL
SN.05	ALUMINUM CURTAINWALL SYSTEM
SN.06	ALUMINUM STOREFRONT SYSTEM
SN.07	TRANSLUCENT POLYCARBONATE WALL SYSTEM
SN.08	SLOPED, GLAZING SYSTEM
SN.09	METAL COPING
SN.10	ELEVATOR SHAFT
SN.11	2" HIGH @ 18" O.C., STANDING SEAM METAL ROOF
SN.12	EXPOSED CMU
SN.15	PLASTER REVEAL
SN.16	OVERFLOW SCUPPER, COLLECTION BOX, AND DOWNSPOUT TO SUBSURFACE DRAIN. PAINT COLLECTION BOX AND DOWNSPOUT TO MATCH ADJACENT MATERIAL
SN.17	CAST CONCRETE - PAINTED
SN.18	GUARDRAIL/HANDRAIL
SN.19	METAL TRELLIS CANOPY - PAINTED
SN.20	TUBE STEEL FENCE AND GATE
SN.21	GLASS OVERHEAD SECTIONAL DOOR
SN.23	LIGHT FIXTURE
SN.24	OPERABLE METAL LOUVER
SN.25	BUILDING SIGNAGE PER SG SHEETS
SN.26	COMPOSITE RESIN DECKING GATES ON STEEL FRAMING
SN.27	CURTAIN WALL SYSTEM WITH VERTICAL BUTT JOINT
SN.28	STEP LIGHT, MOUNT AT 6" ON CONCRETE RAMP WALL OPPOSITE BUILDING

FILLMORE HIGH SCHOOL - NEW CTE BUILDINGS
FILLMORE UNIFIED SCHOOL DISTRICT
555 Central Ave. Fillmore, CA. 93015

ISSUED FOR:

SCHEMATIC DESIGN	11/16/2017
DESIGN DEVELOPMENT	09/12/2018
CONSTRUCTION DOCUMENTS	12/07/2018
50% CD	11/09/2018
90% CD	12/10/2018
DSA SUBMITTAL	1/23/2019
DSA BACKCHECK	06/08/19

REVISIONS:

NO.	DESCRIPTION	DATE

REGISTRATION/SIGNATURE:

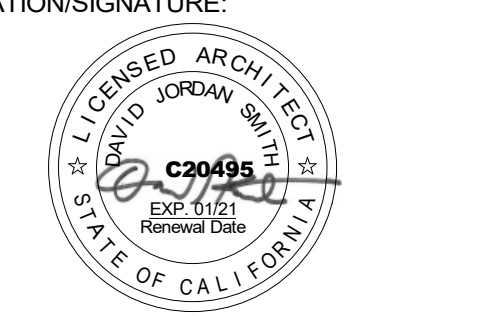

SHEET TITLE:

EXTERIOR ELEVATIONS

SHEET NUMBER:
A4-1.1-A

WD PROJ #	DRAWN BY	CHECKED	DATE
18413	Author	Checker	05/08/19

© WESTGROUP DESIGNS, INC.
DSA # 03-119532

DSA SUBMITTAL



**WESTGROUP
 DESIGNS**
 ARCHITECTURE | PLANNING | INTERIOR DESIGN

19520 Jamboree Road | Suite 100
 Irvine | California | 92612
 949.250.0880 | FAX 949.250.0882
 www.westgroupdesigns.com

**FILLMORE HIGH
 SCHOOL -
 NEW CTE BUILDINGS**
 FILLMORE
 UNIFIED SCHOOL
 DISTRICT
 555 Central Ave. Fillmore, CA.
 93015

ISSUED FOR:	DATE
SCHEMATIC DESIGN	11/02/2017
DESIGN DEVELOPMENT	09/21/2018
CONSTRUCTION DOCUMENTS	12/07/2018
50% CD	11/09/2018
90% CD	12/10/2018
DSA SUBMITTAL	12/21/2018
DSA BACKCHECK	05/08/19

REVISIONS:

REGISTRATION/SIGNATURE:

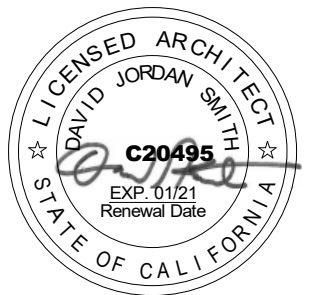

SHEET TITLE:

BUILDING SECTIONS

SHEET NUMBER:

A4-2.1-A

WD PROJ. #	DRAWN BY	CHECKED	DATE
18413	WD	WD	05/08/19

© WESTGROUP DESIGNS, INC.
 DSA A# 03-119532

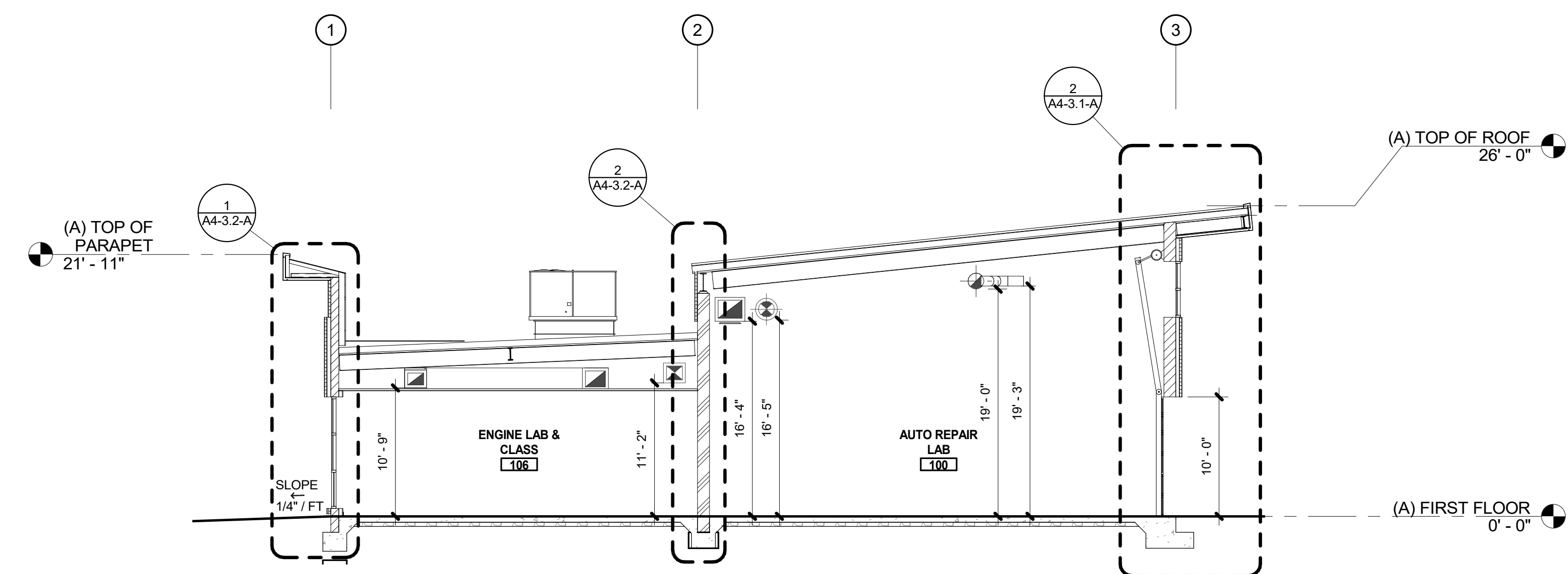

BUILDING A SECTION 2

2
 1/8" = 1'-0"

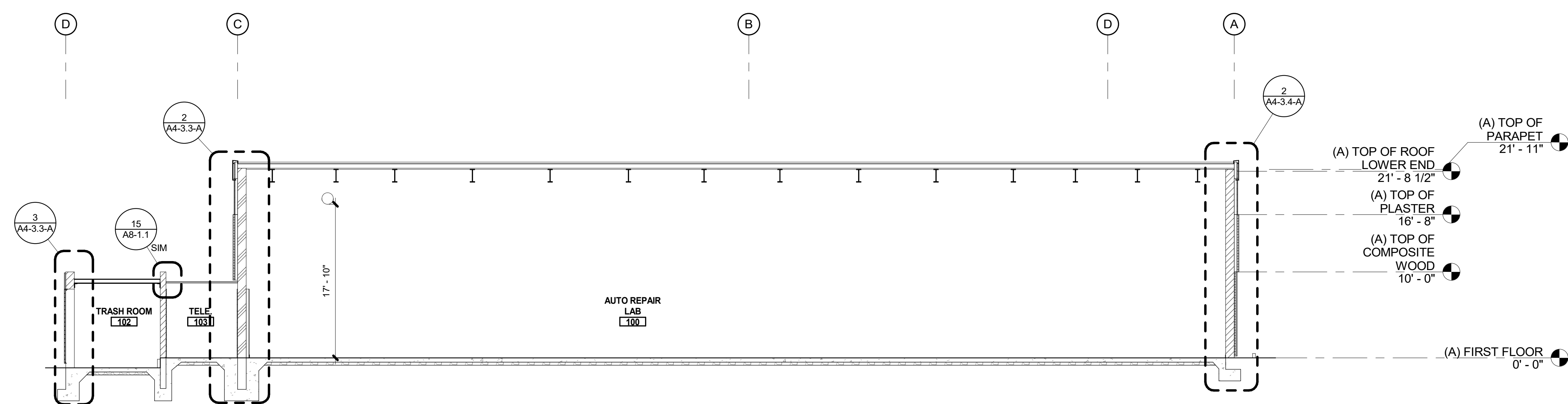

BUILDING A SECTION 1

1
 1/8" = 1'-0"

KEY PLAN

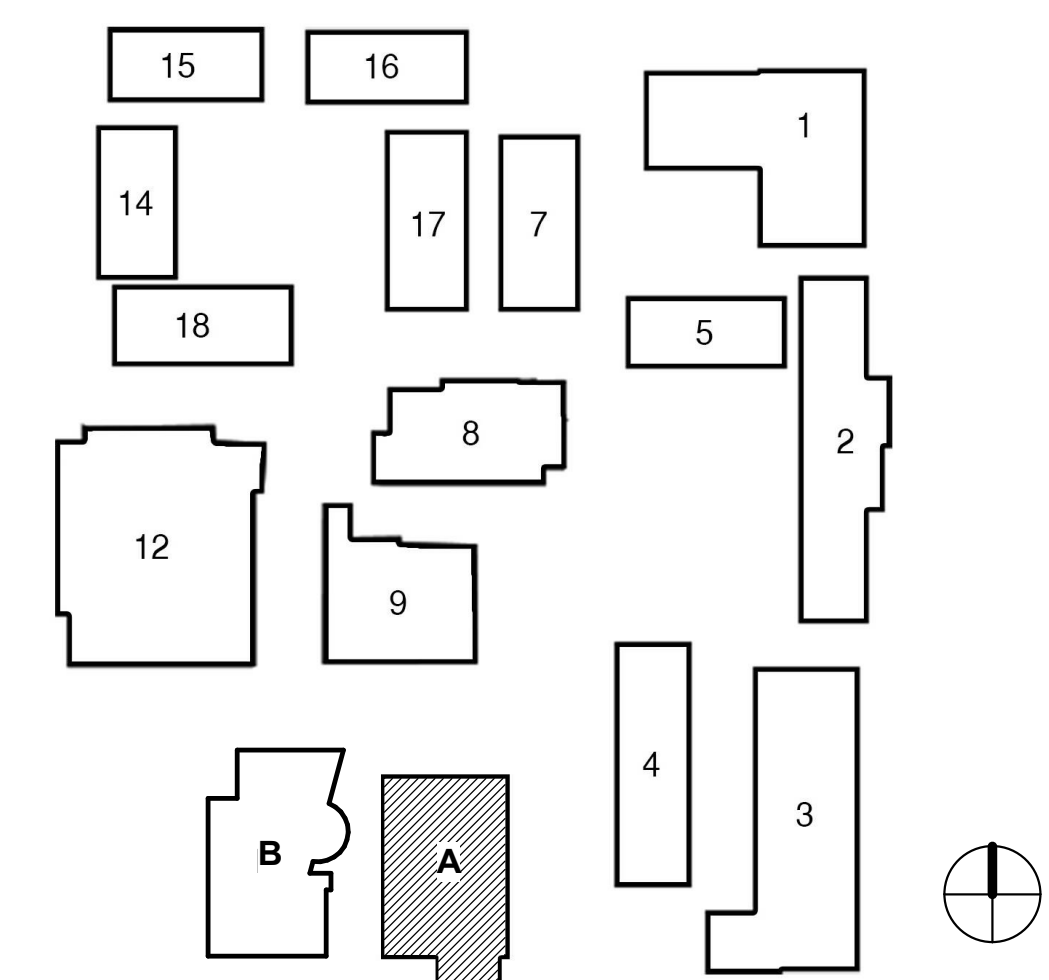

DSA SUBMITTAL

**FILLMORE HIGH SCHOOL -
 NEW CTE BUILDINGS**
FILLMORE UNIFIED SCHOOL DISTRICT
 555 Central Ave. Fillmore, CA. 93015

ISSUED FOR:	11/16/2017
SCHEMATIC DESIGN	09/12/2018
DESIGN DEVELOPMENT	12/07/2018
CONSTRUCTION DOCUMENTS	11/09/2018
50% CD	12/10/2018
90% CD	12/21/2018
DSA SUBMITTAL	05/08/19
DSA BACKCHECK	

REVISIONS:

REGISTRATION/SIGNATURE:

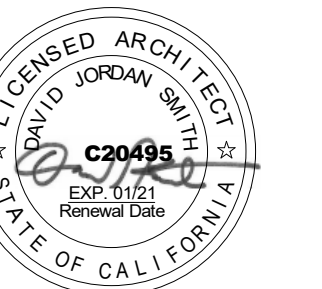

SHEET TITLE:

WALL SECTIONS

SHEET NUMBER:

A4-3.1-A

WD PROJ #	DRAWN BY	CHECKED	DATE
18413	Author	Checker	05/08/19

© WESTGROUP DESIGNS, INC.
 DSA # 03-119532

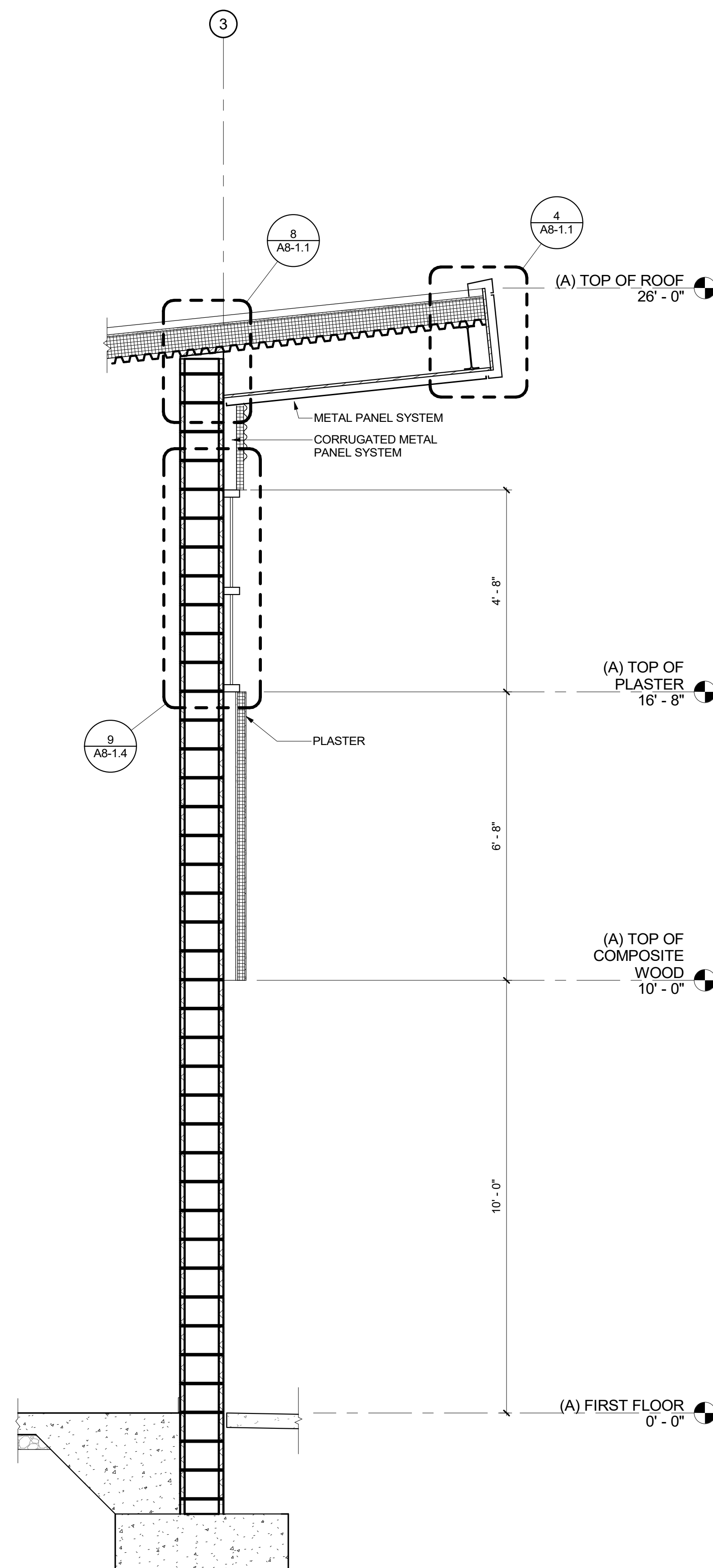

WALL SECTION 4A

3
1/2" = 1'-0"

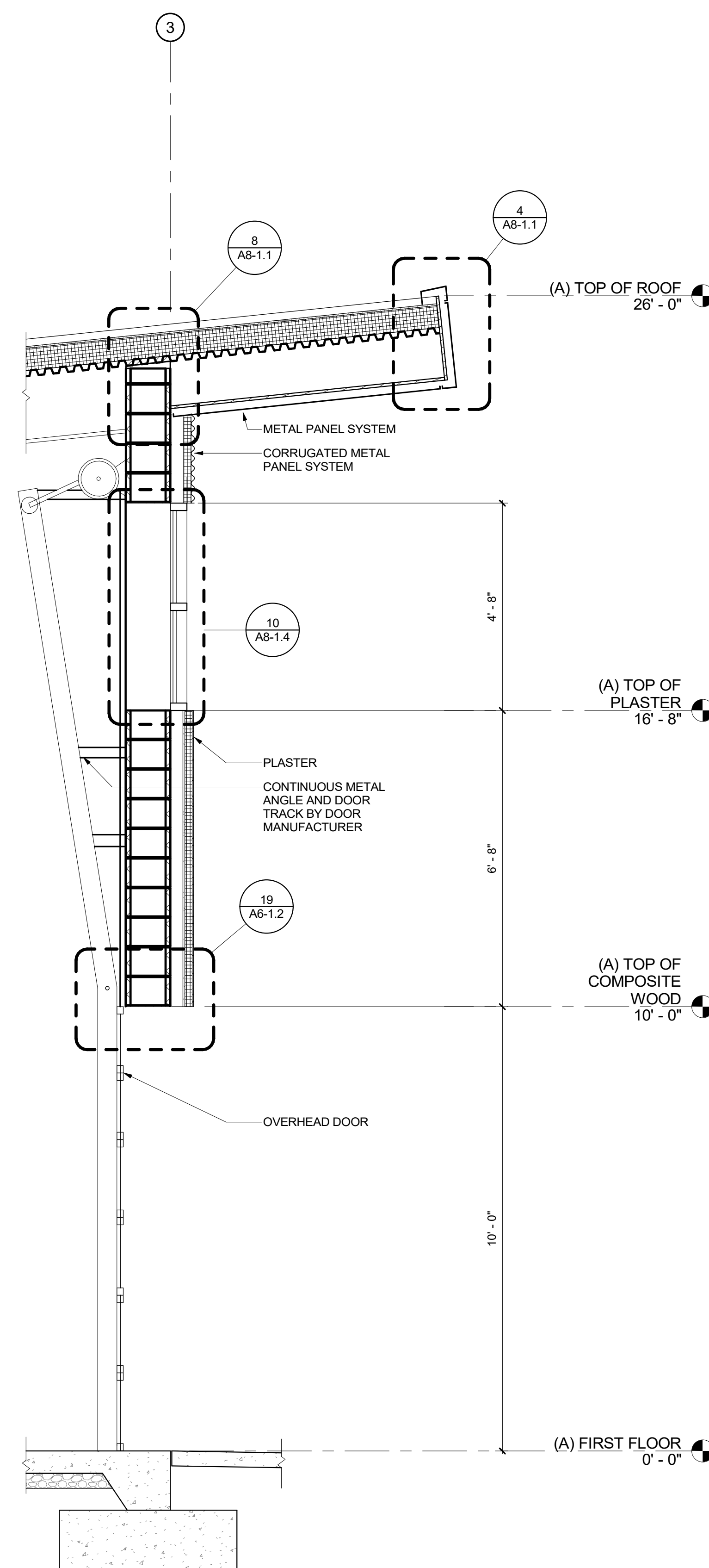

WALL SECTION 3A

2
1/2" = 1'-0"

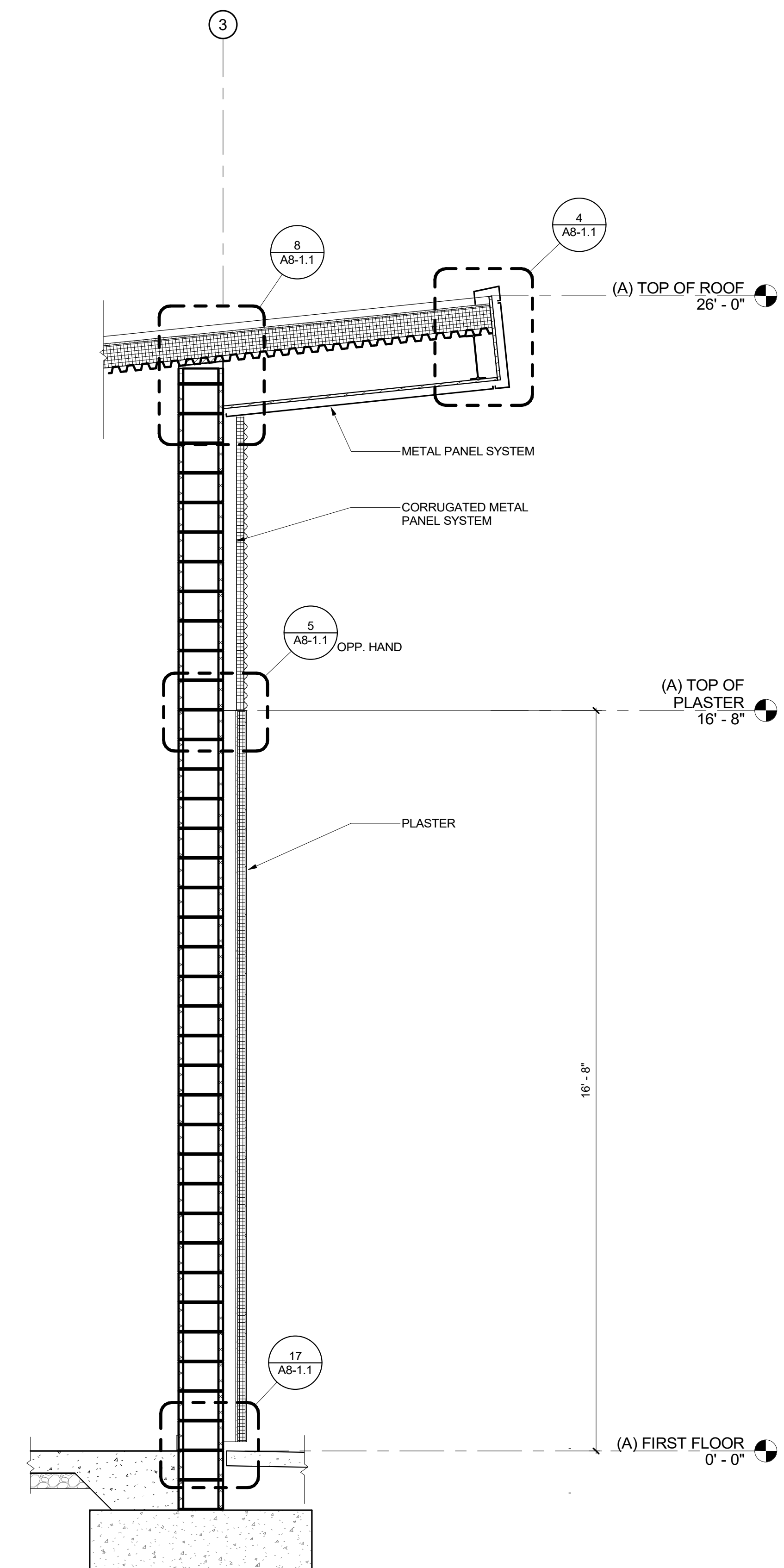

WALL SECTION 1A

1
1/2" = 1'-0"

DSA SUBMITTAL

FILLMORE HIGH SCHOOL -
NEW CTE BUILDINGS
FILLMORE UNIFIED SCHOOL DISTRICT
 555 Central Ave. Fillmore, CA. 93015

ISSUED FOR:	DATE
SCHEMATIC DESIGN	11/16/2017
DESIGN DEVELOPMENT	09/21/2018
CONSTRUCTION DOCUMENTS	12/07/2018
50% CD	11/09/2018
90% CD	12/10/2018
DSA SUBMITTAL	12/21/2018
DSA BACKCHECK	06/08/19

REVISIONS:

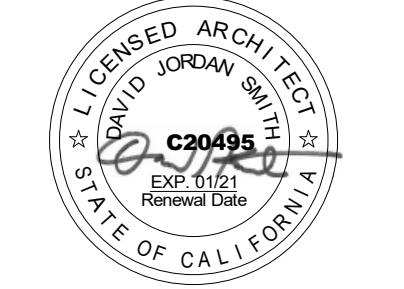
REGISTRATION/SIGNATURE:

SHEET TITLE:
WALL SECTIONS

SHEET NUMBER:
A4-3.2-A

WD PROJ. #	DRAWN BY	CHECKED	DATE
18413	Author	Checker	05/08/19

© WESTGROUP DESIGNS, INC.
 DSA A# 03-119532

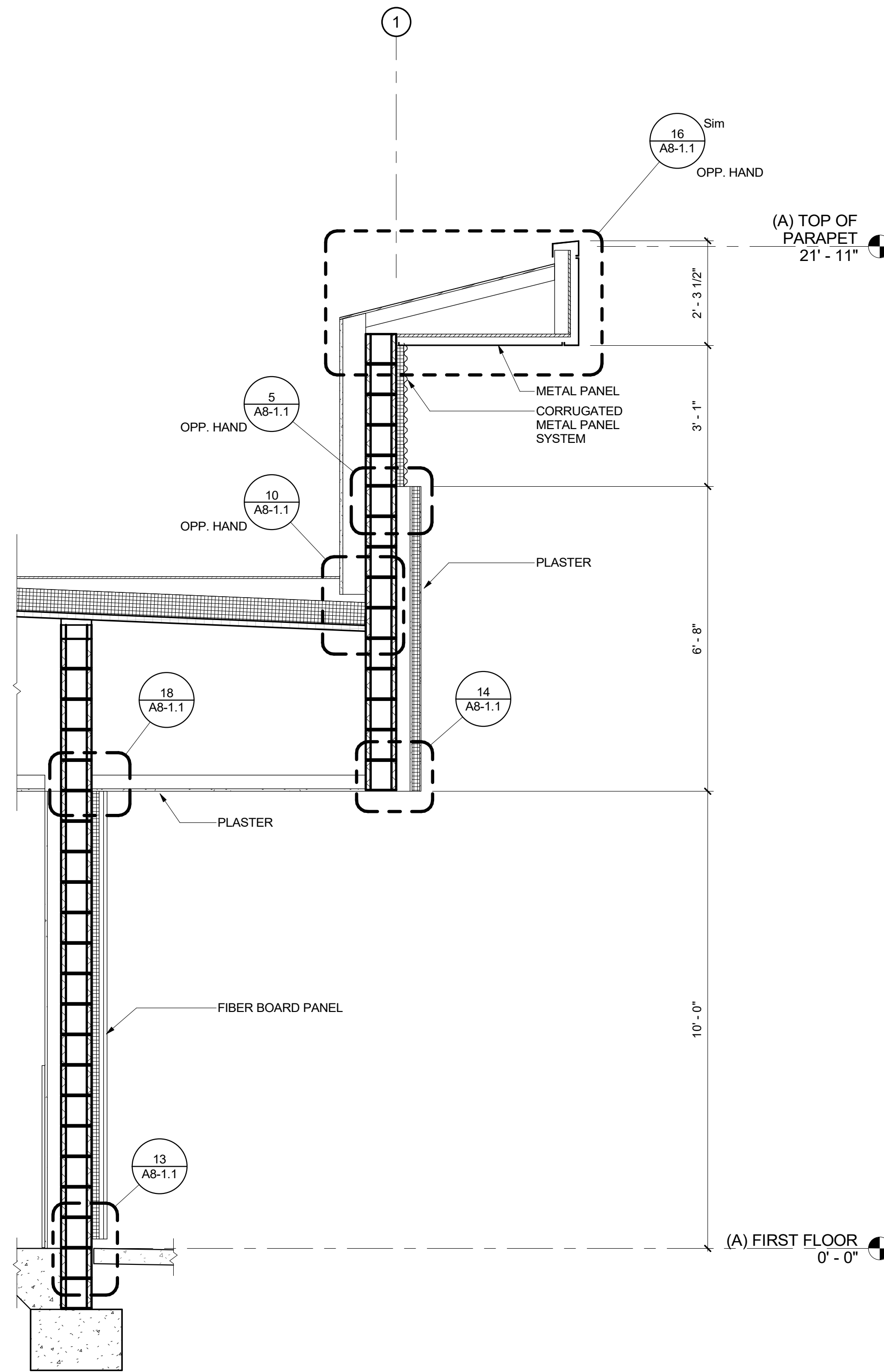

WALL SECTION 10A
 4
 1/2" = 1'-0"

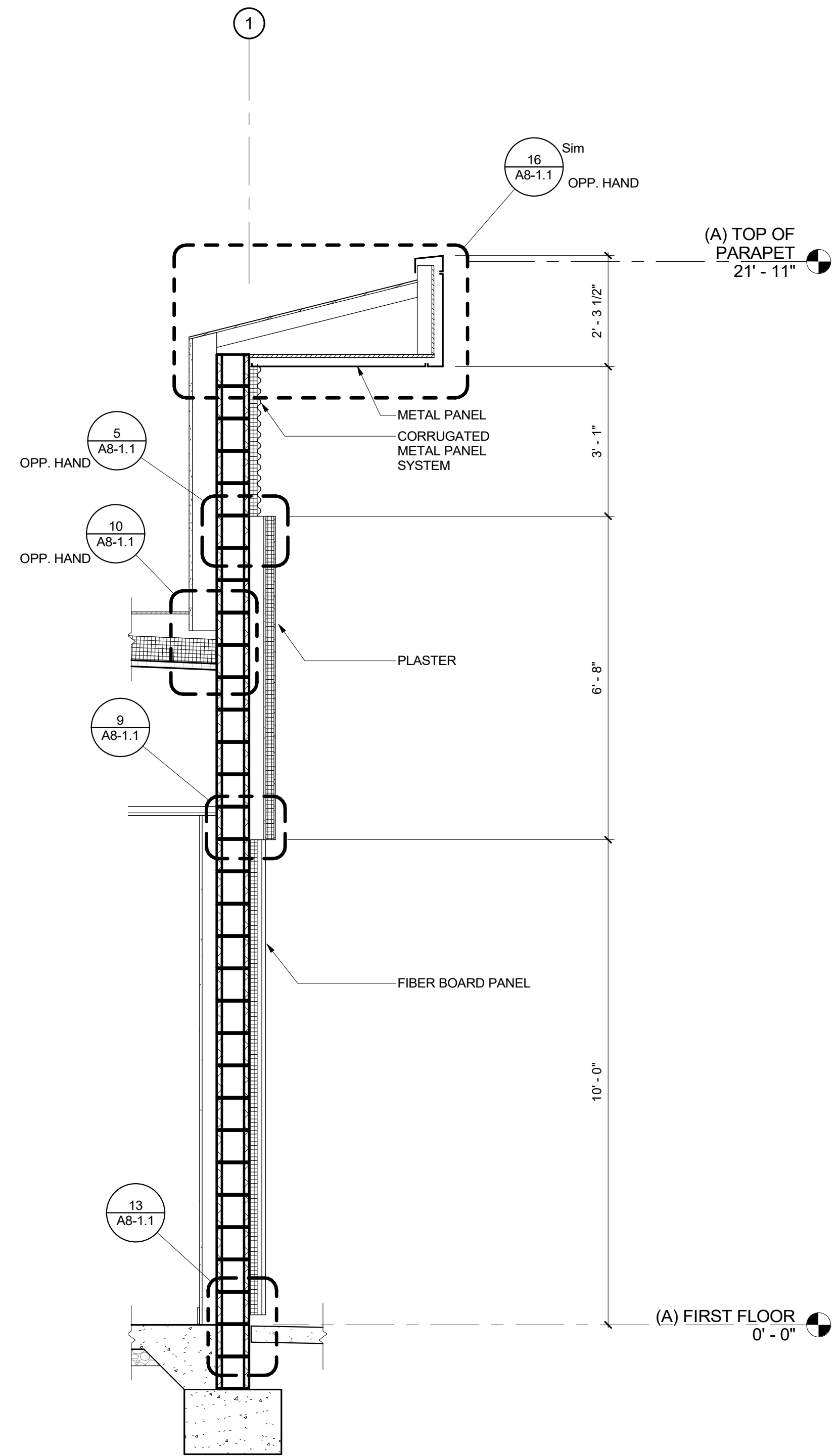

WALL SECTION 9A
 3
 1/2" = 1'-0"

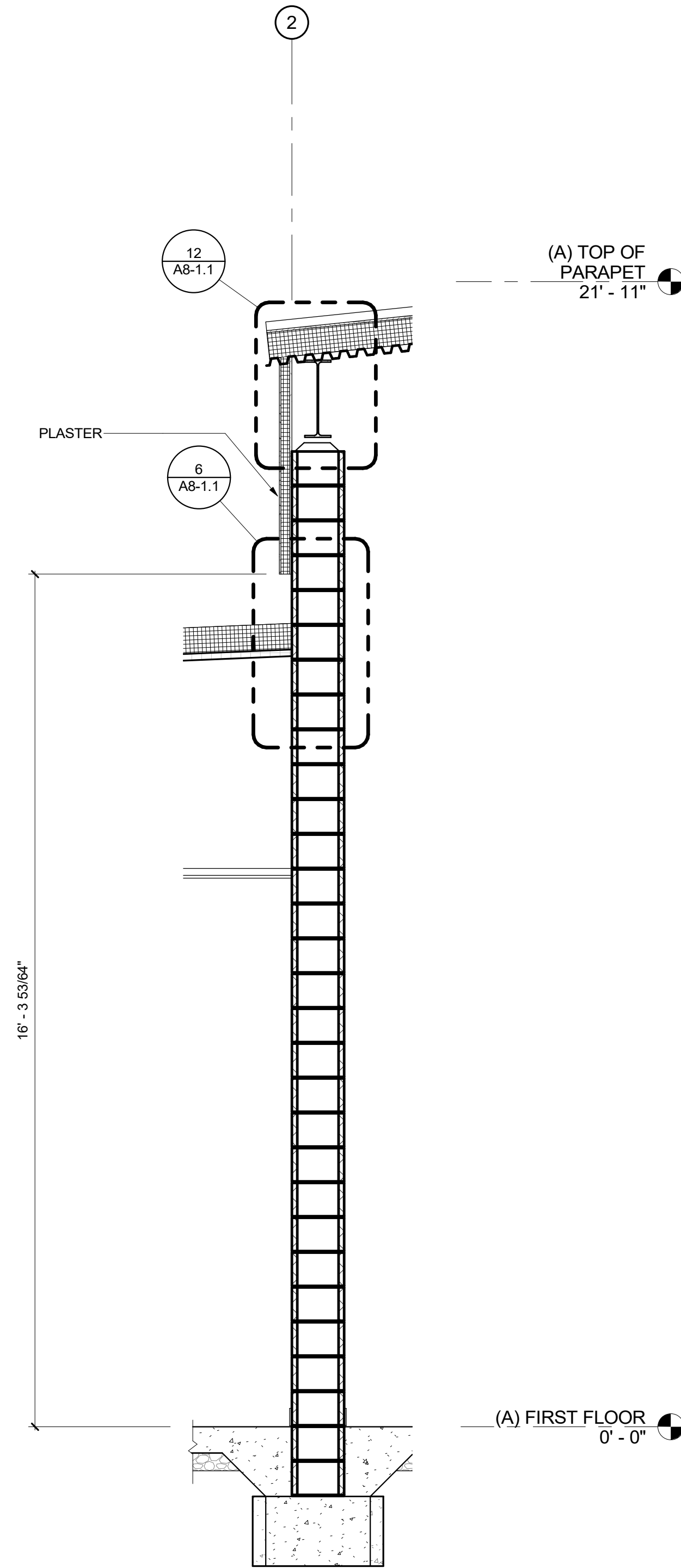

WALL SECTION 17A
 2
 1/2" = 1'-0"

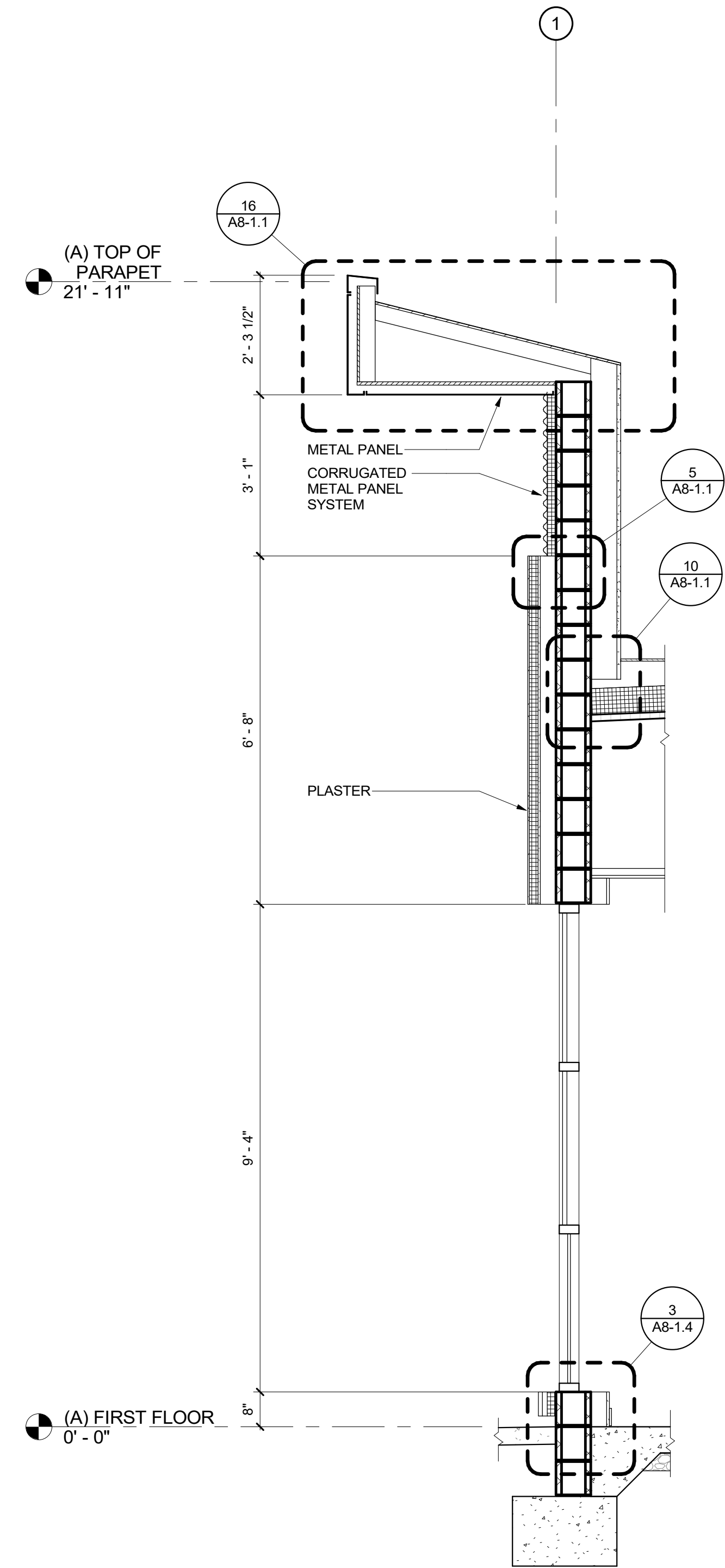

WALL SECTION 8A
 1
 1/2" = 1'-0"

DSA SUBMITTAL

**FILLMORE HIGH SCHOOL -
 NEW CTE BUILDINGS**
FILLMORE UNIFIED SCHOOL DISTRICT
 555 Central Ave. Fillmore, CA. 93015

ISSUED FOR:	11/16/2017
SCHEMATIC DESIGN	09/21/2018
DESIGN DEVELOPMENT	12/07/2018
CONSTRUCTION DOCUMENTS	11/09/2018
50% CD	12/10/2018
90% CD	12/21/2018
DSA SUBMITTAL	05/08/19
DSA BACKCHECK	

REVISIONS:

REGISTRATION/SIGNATURE:



SHEET TITLE:

WALL SECTIONS

SHEET NUMBER:

A4-3.3-A

WD PROJ #	DRAWN BY	CHECKED	DATE
18413	Author	Checker	05/08/19

© WESTGROUP DESIGNS, INC.
 DSA # 03-119532

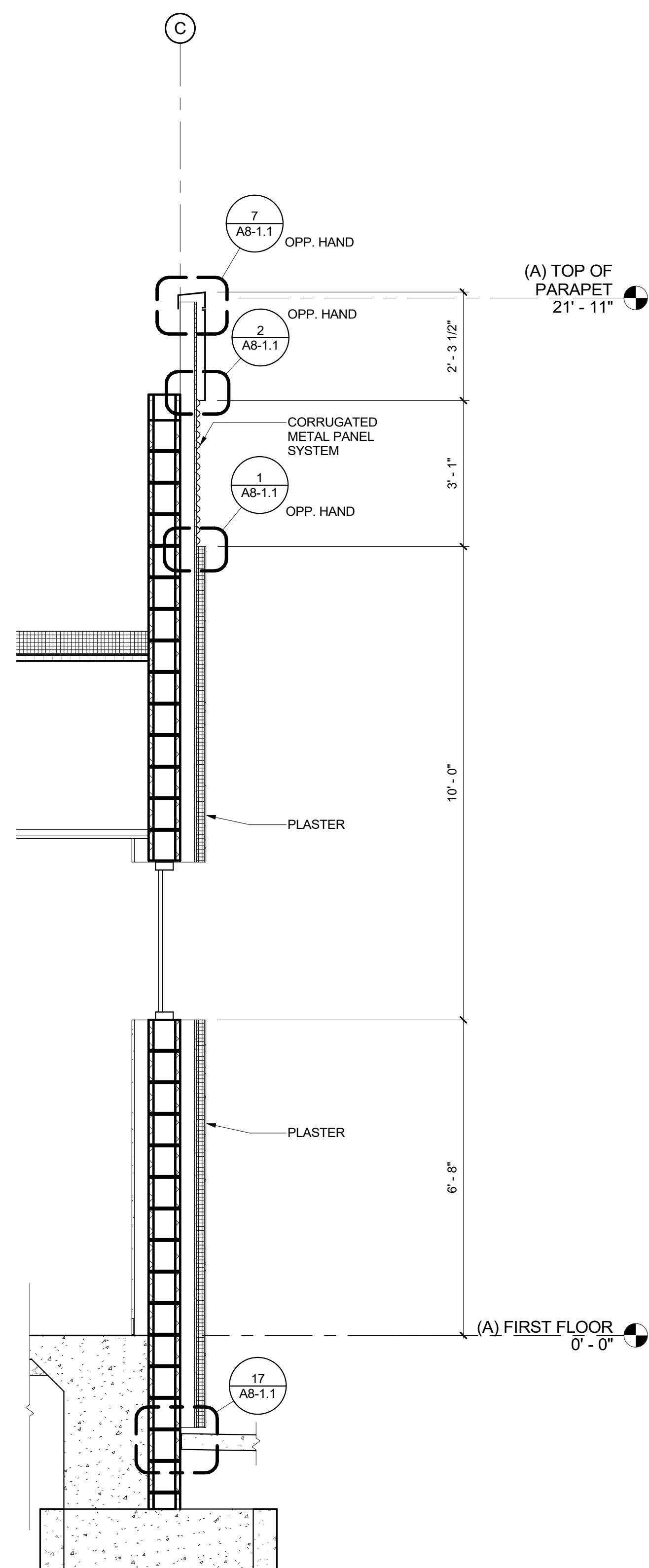

WALL SECTION 6A

4
1/2" = 1'-0"

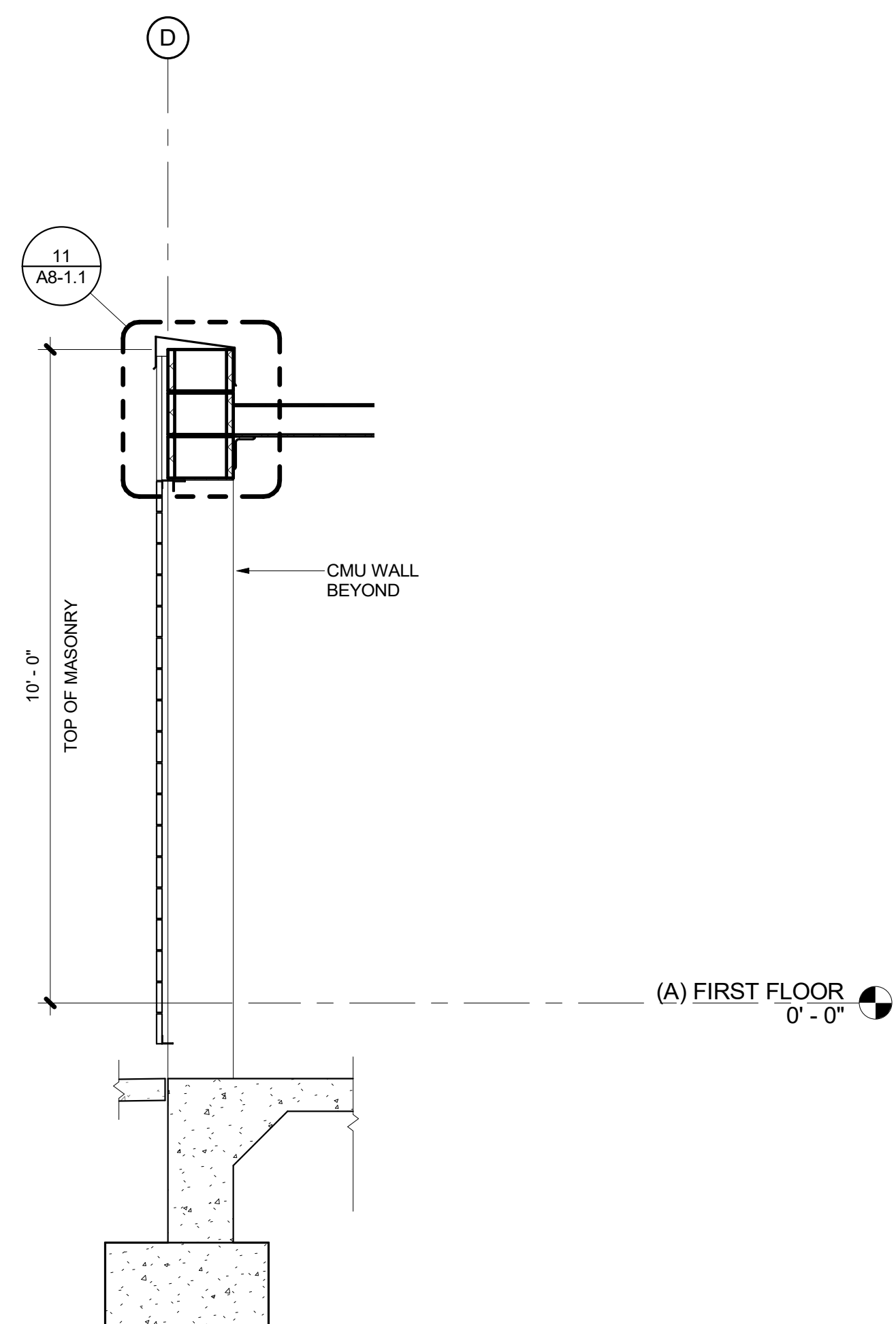

WALL SECTION 18A

3
1/2" = 1'-0"

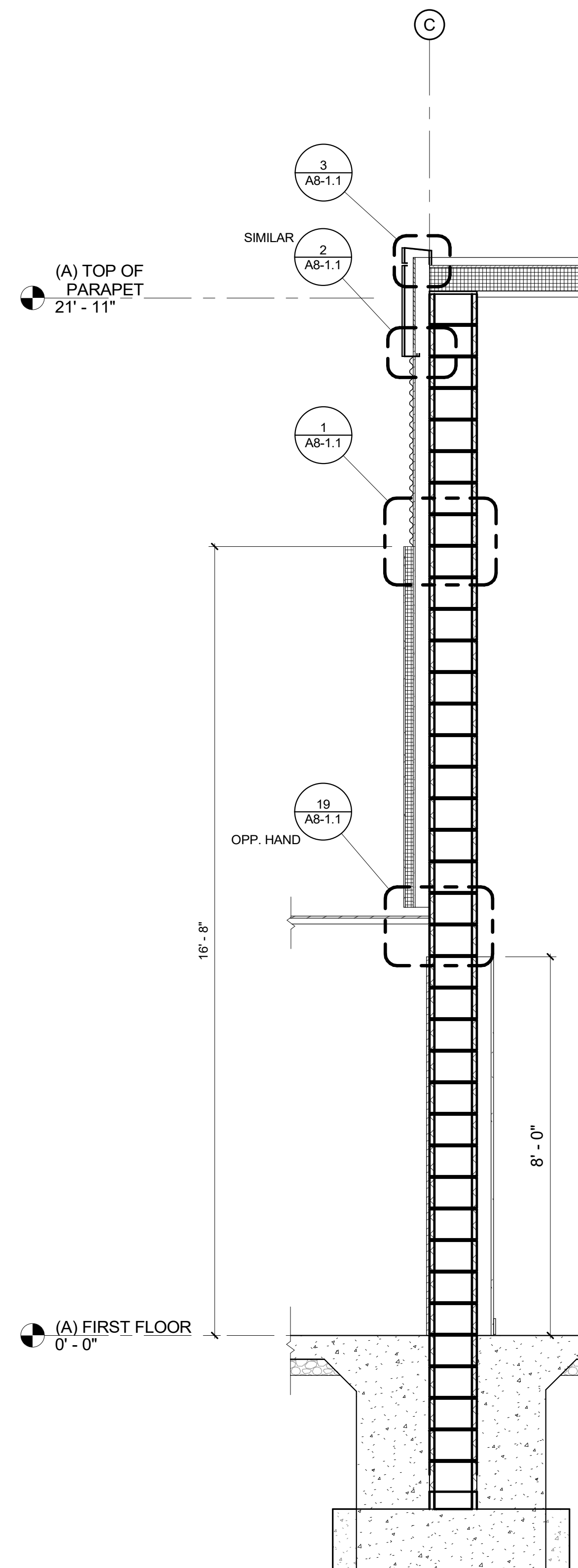

WALL SECTION 5A

2
1/2" = 1'-0"

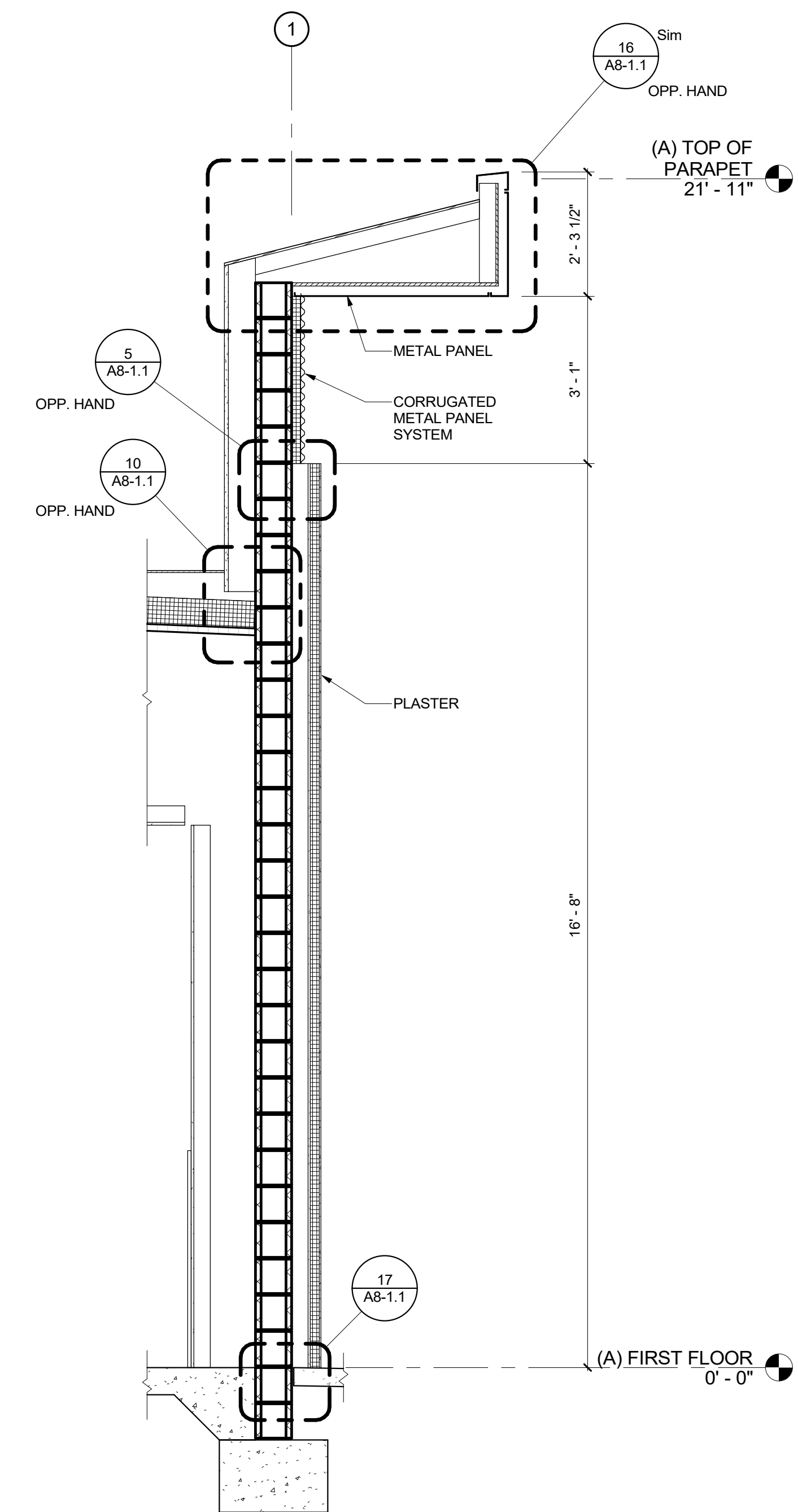

WALL SECTION 11A

1
1/2" = 1'-0"

DSA SUBMITTAL

**FILLMORE HIGH SCHOOL -
 NEW CTE BUILDINGS**
FILLMORE UNIFIED SCHOOL DISTRICT
 555 Central Ave. Fillmore, CA. 93015

ISSUED FOR:	11/02/2017
SCHEMATIC DESIGN	09/21/2018
DESIGN DEVELOPMENT	12/07/2018
CONSTRUCTION DOCUMENTS	11/09/2018
50% CD	12/10/2018
DSA SUBMITTAL	12/21/2018
DSA BACKCHECK	05/08/19

REVISIONS:

REGISTRATION/SIGNATURE:

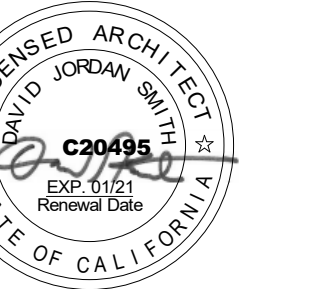

SHEET TITLE:

WALL SECTIONS

SHEET NUMBER:

A4-3.4-A

WD PROJ. #	DRAWN BY	CHECKED	DATE
18413	Author	Checker	05/08/19

© WESTGROUP DESIGNS, INC.
 DSA A# 03-119532

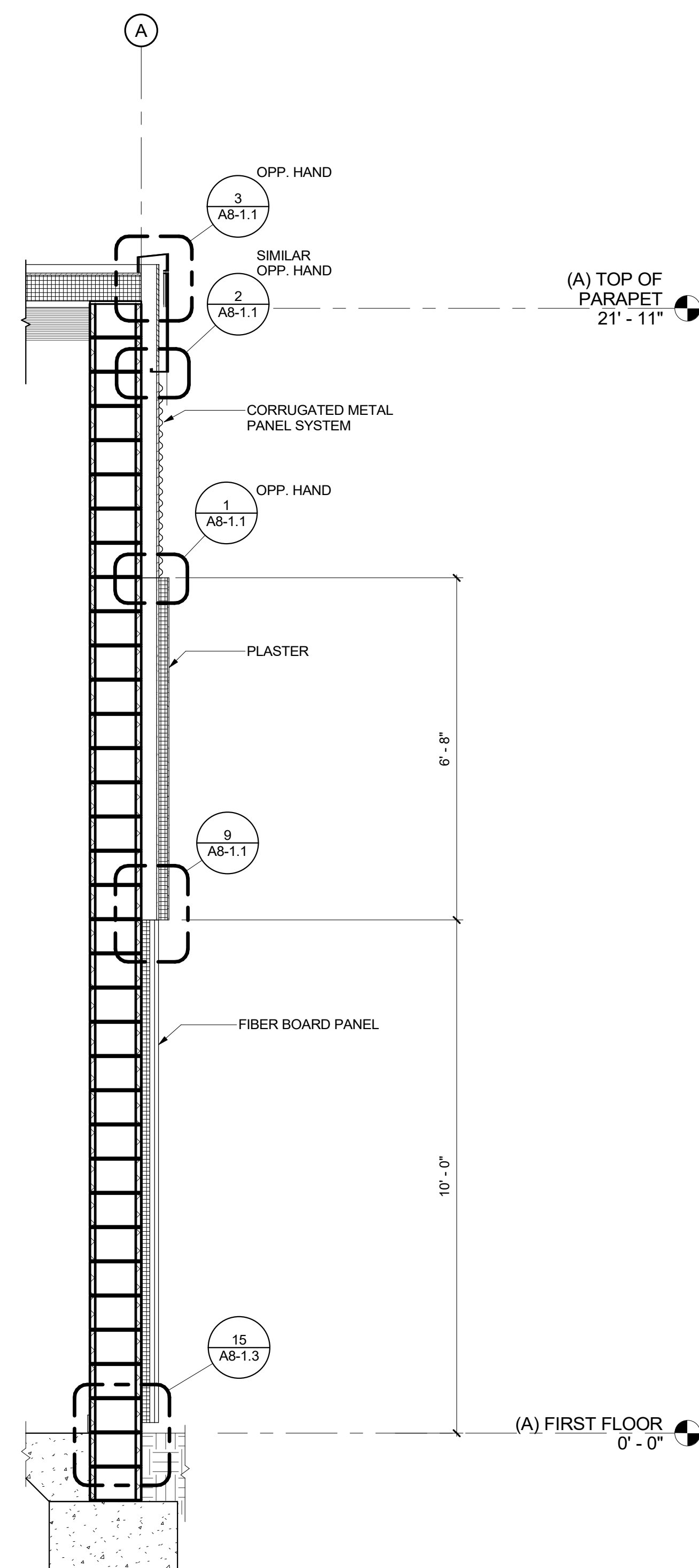

WALL SECTION 2

2
1/2" = 1'-0"

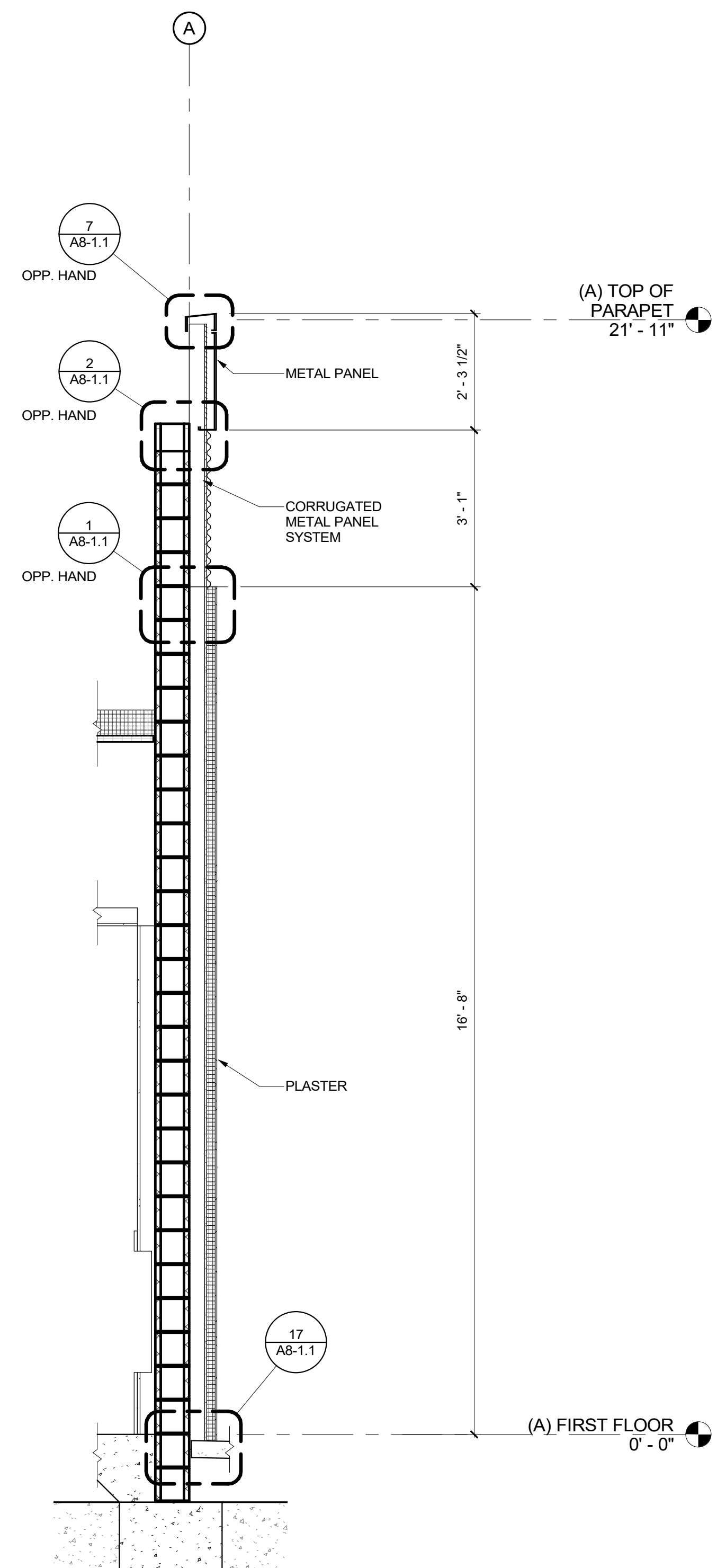

WALL SECTION 1

1
1/2" = 1'-0"

DSA SUBMITTAL

RESTROOM ACCESSORY SCHEDULE			
TAG	MANUFACTURER	MODEL	DESCRIPTION
1	BOBRICK	B-357	PARTITION MOUNTED, SEAT COVER DISPENSER, SANITARY DISPOSAL AND TOILET TISSUE DISPENSER
2	BOBRICK	B-35745	RECESSED SEAT-COVER DISPENSER, SANITARY NAPKIN DISPOSAL AND TOILET TISSUE DISPENSER
3	BOBRICK	B-2111	BOBRICK B-2111 CLASSIC SERIES SURFACE MOUNTED SOAP DISPENSER
4	BOBRICK	B-38032	BOBRICK B-38032 TRIMLINE SERIES SEMI-RECESSED COMBINATION TOWEL AND WASTE UNIT
5	BOBRICK	B-359033	TRIMLINE SERIES RECESSED PAPER TOWEL DISPENSER
6	BOBRICK	B-5806x48	48" STRAIGHT GRAB BAR
7	BOBRICK	B-5806	36" STRAIGHT GRAB BAR
8	BOBRICK	B-165 1830	18" x 30" CHANNEL FRAME MIRROR
9	BOBRICK	B-165 1824	18" x 24" CHANNEL FRAME MIRROR
10	BOBRICK	B-2116	HEAVY-DUTY CLOTHES HOOK WITH CONCEALED MOUNTING
11	BOBRICK	DURALINESERIES	COMPACT LAMINATE OVERHEAD-BRACED TOILET PARTITION IN NAVY GRAFIX 7018-58
12	BOBRICK	DURALINESERIES	COMPACT LAMINATE POST-TO-CEILING URINAL SCREENS IN NAVY GRAFIX 7018-58

SHEET KEYNOTES

SN# DESCRIPTION
 SN.01 SINK TO BE PROVIDED BY OTHERS

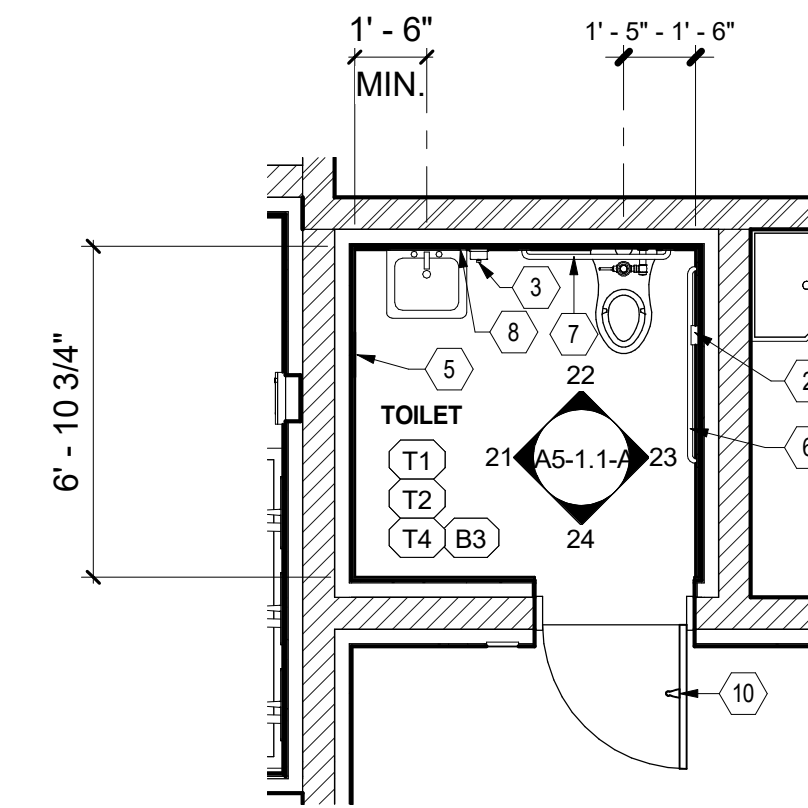

IDENTIFICATION STAMP
 DIV. OF THE STATE ARCHITECT
 APP. 03-119532 INC.
 REVIEWED FOR
 SS FLS ACS
 DATE: 6/24/19

WD
WESTGROUP
DESIGNS
 ARCHITECTURE | PLANNING | INTERIOR DESIGN
 19520 Jamboree Road | Suite 100
 Irvine | California | 92612
 949.250.0880 | FAX 949.250.0882
 www.westgroupdesigns.com

FLOOR PLAN BLDG A - TOILET 110

5
 1/4" = 1'-0"

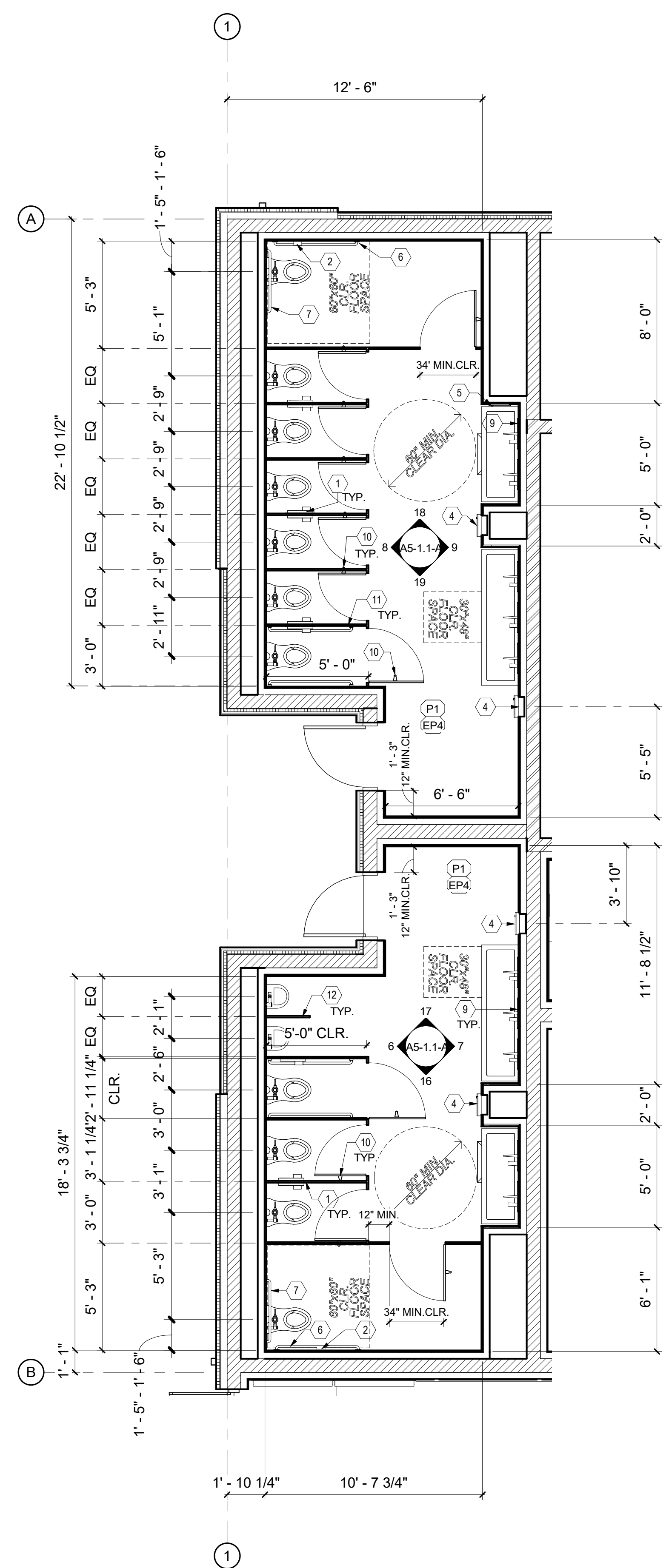

FILLMORE HIGH SCHOOL - NEW CTE BUILDINGS
FILLMORE UNIFIED SCHOOL DISTRICT
 555 Central Ave. Fillmore, CA. 93015

ISSUED FOR:	DATE
SCHEMATIC DESIGN	11/16/2017
DESIGN DEVELOPMENT	09/21/2018
CONSTRUCTION DOCUMENTS	12/07/2018
50% CD	11/09/2018
90% CD	12/10/2018
DSA SUBMITTAL	1/22/2019
DSA BACKCHECK	06/08/19

REVISIONS:

REGISTRATION/SIGNATURE:

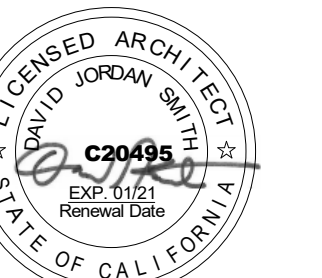

SHEET TITLE:

ENLARGED PLANS AND ELEVATIONS

SHEET NUMBER:

A5-1.1-A

WD PROJ #	DRAWN BY	CHECKED	DATE
18413	Author	Checker	05/08/19

© WESTGROUP DESIGNS, INC.
 DSA # 03-119532

STAFF RESTROOM SOUTH ELEVATION

24
 1/4" = 1'-0"

GIRLS RESTROOM SOUTH ELEVATION

19
 1/4" = 1'-0"

GIRLS RESTROOM EAST ELEVATION

9
 1/4" = 1'-0"

STAFF RESTROOM EAST ELEVATION

23
 1/4" = 1'-0"

GIRLS RESTROOM NORTH ELEVATION

18
 1/4" = 1'-0"

GIRLS RESTROOM WEST ELEVATION

8
 1/4" = 1'-0"

STAFF RESTROOM NORTH ELEVATION

22
 1/4" = 1'-0"

BOYS RESTROOM NORTH ELEVATION

17
 1/4" = 1'-0"

BOYS RESTROOM EAST ELEVATION

7
 1/4" = 1'-0"

STAFF RESTROOM WEST ELEVATION

21
 1/4" = 1'-0"

BOYS RESTROOM SOUTH ELEVATION

16
 1/4" = 1'-0"

BOYS RESTROOM WEST ELEVATION

6
 1/4" = 1'-0"

ENLARGED RESTROOMS - A

1
 1/4" = 1'-0"

DSA SUBMITTAL

IDENTIFICATION STAMP
 DIV. OF THE STATE ARCHITECT
 APP. 03-119532 INC.
 REVIEWED FOR
 SS FLS ACS
 DATE: 6/24/19

WD
WESTGROUP
DESIGNS
 ARCHITECTURE | PLANNING | INTERIOR DESIGN
 19520 Jamboree Road | Suite 100
 Irvine | California | 92612
 949.250.0880 | FAX 949.250.0882
 www.westgroupdesigns.com

**FILLMORE HIGH SCHOOL -
 NEW CTE BUILDINGS**
FILLMORE UNIFIED SCHOOL DISTRICT
 555 Central Ave. Fillmore, CA. 93015

ISSUED FOR:
 SCHEMATIC DESIGN 11/02/2017
 DESIGN DEVELOPMENT 09/21/2018
 CONSTRUCTION DOCUMENTS 12/07/2018
 50% CD 11/09/2018
 90% CD 12/10/2018
 DSA SUBMITTAL 1/22/2019
 DSA BACKCHECK 06/08/19

REVISIONS:

REGISTRATION/SIGNATURE:

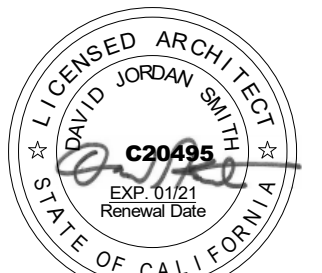

SHEET TITLE:

INTERIOR ELEVATIONS

SHEET NUMBER:

A5-2.1-A

WD PROJ. # 18413 | DRAWN BY: WD | CHECKED BY: WD | DATE: 05/08/19

© WESTGROUP DESIGNS, INC.
 DSA # 03-119532

GENERAL NOTES

- SEE SHEET G0-2.1 FOR TYPICAL MOUNTING HEIGHTS.

SHEET KEYNOTES

SN#	DESCRIPTION
SN.01	SINK TO BE PROVIDED BY OTHERS

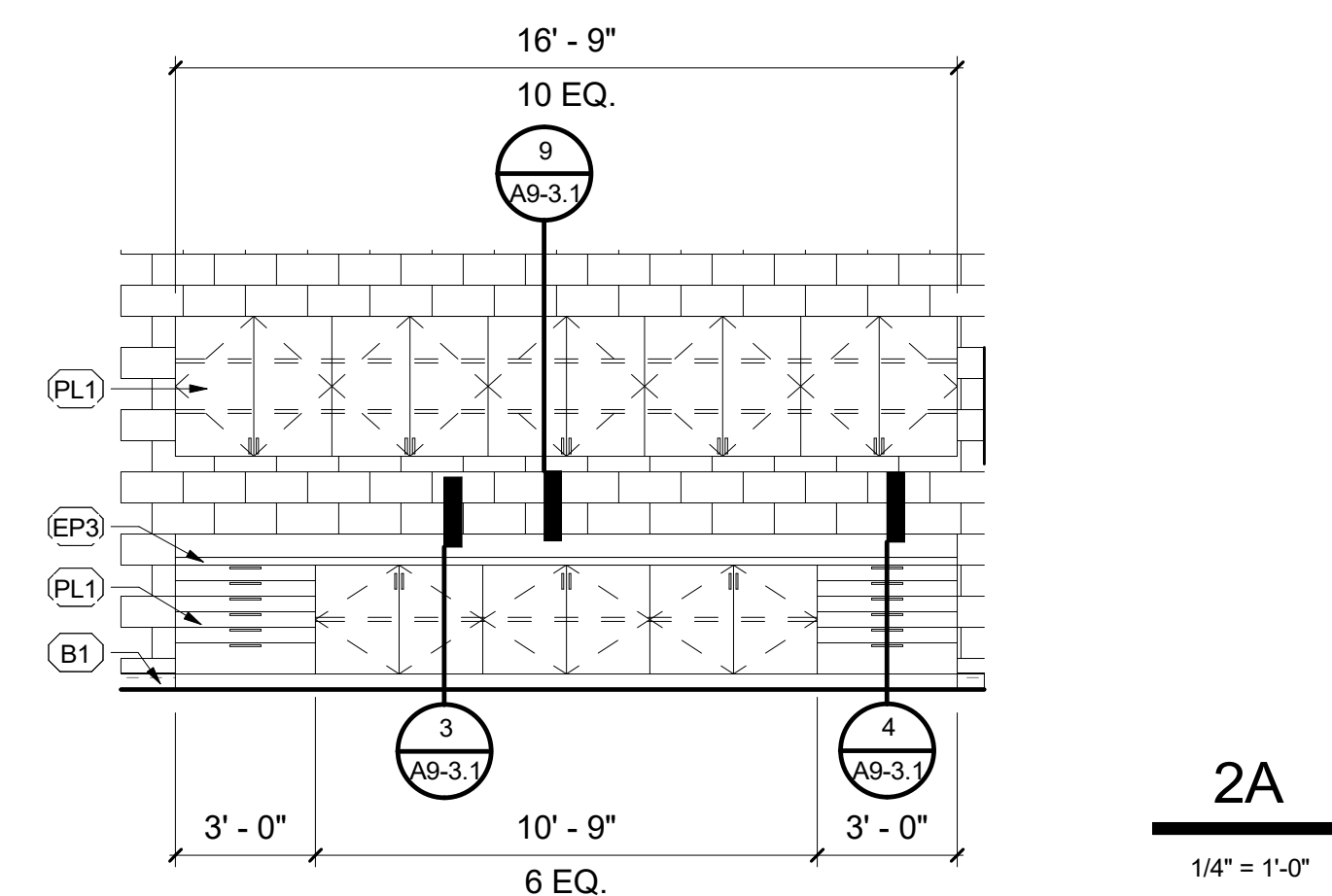

ENGINE LAB & CLASS 106
 2
 1/4" = 1'-0"

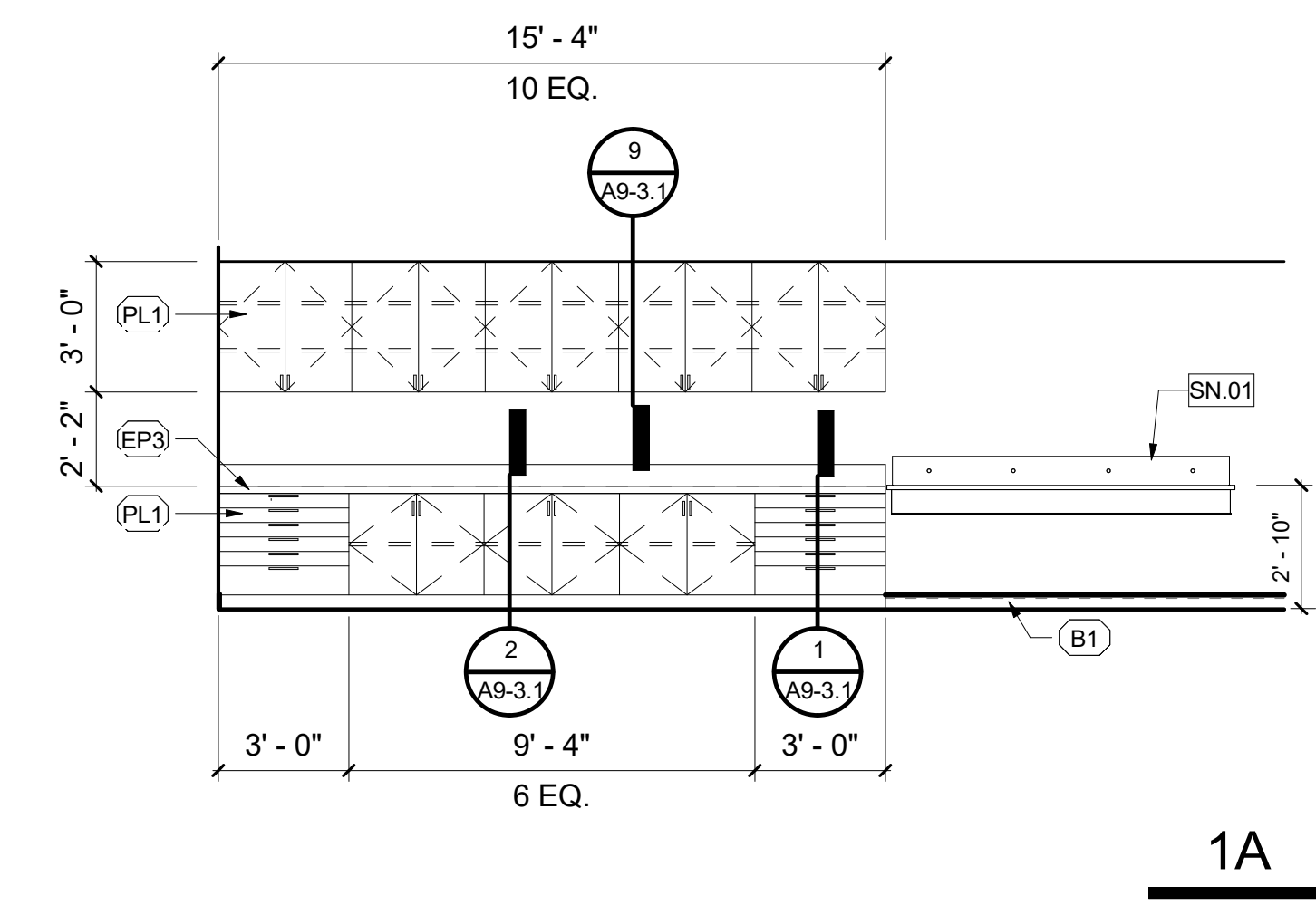
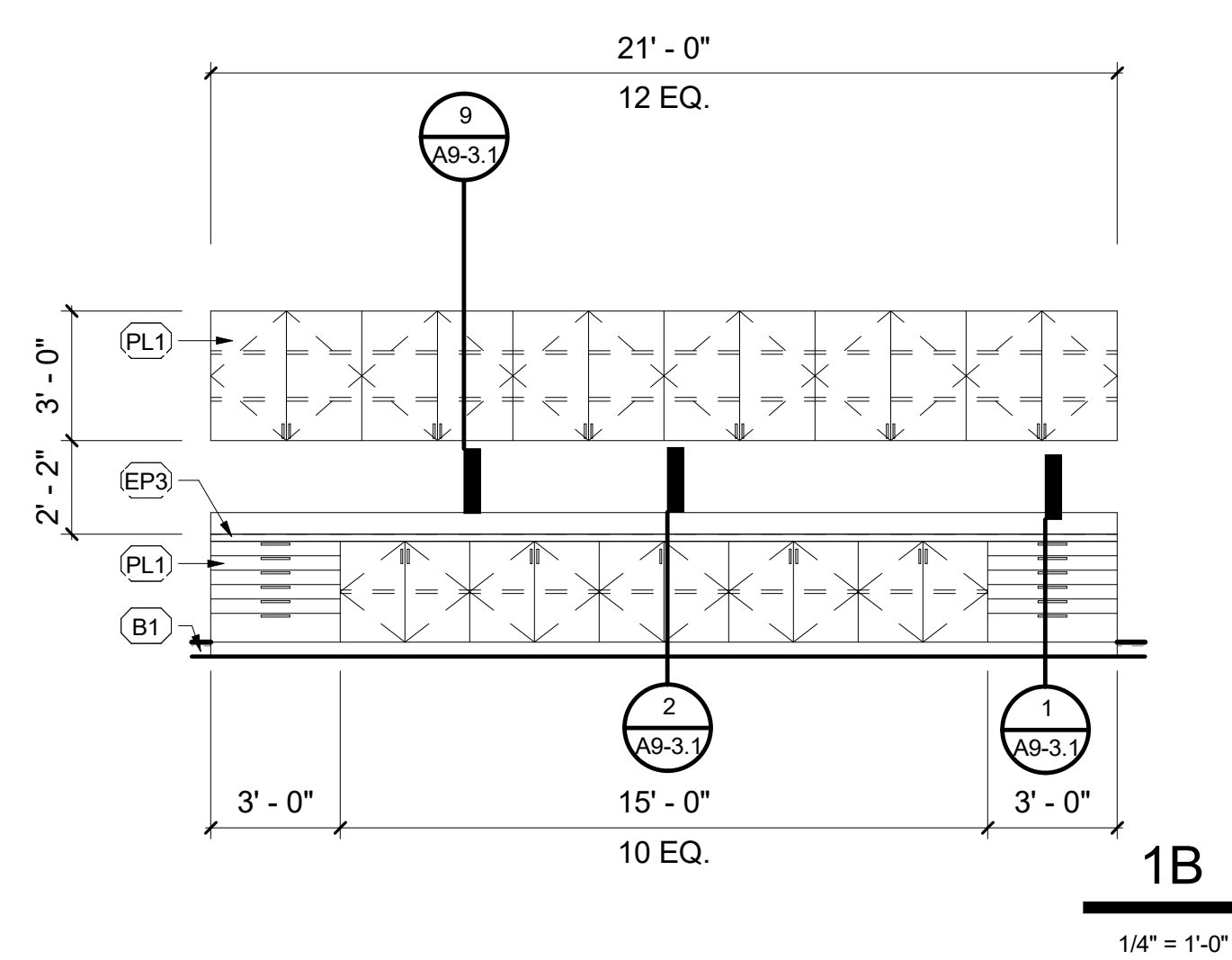
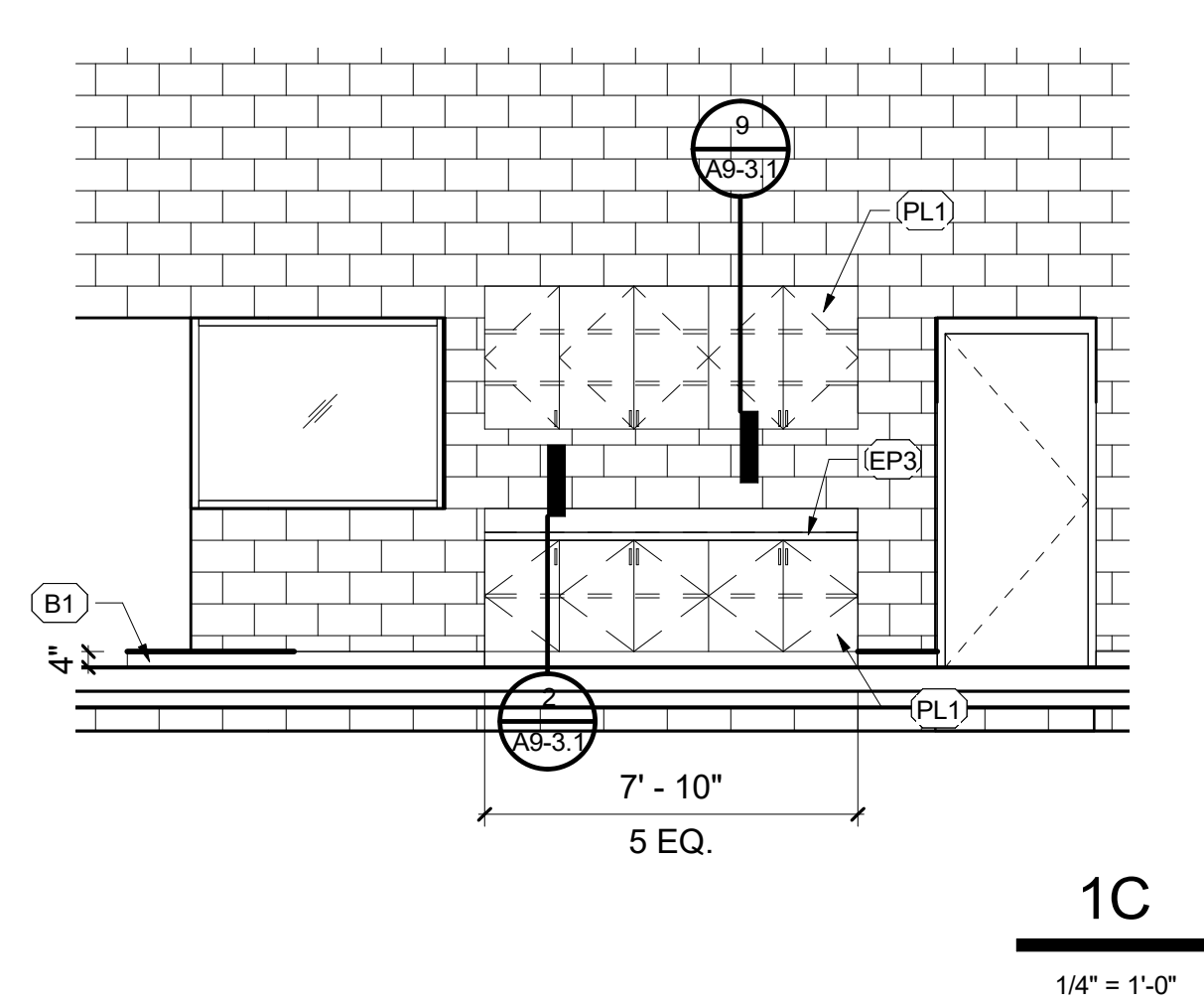
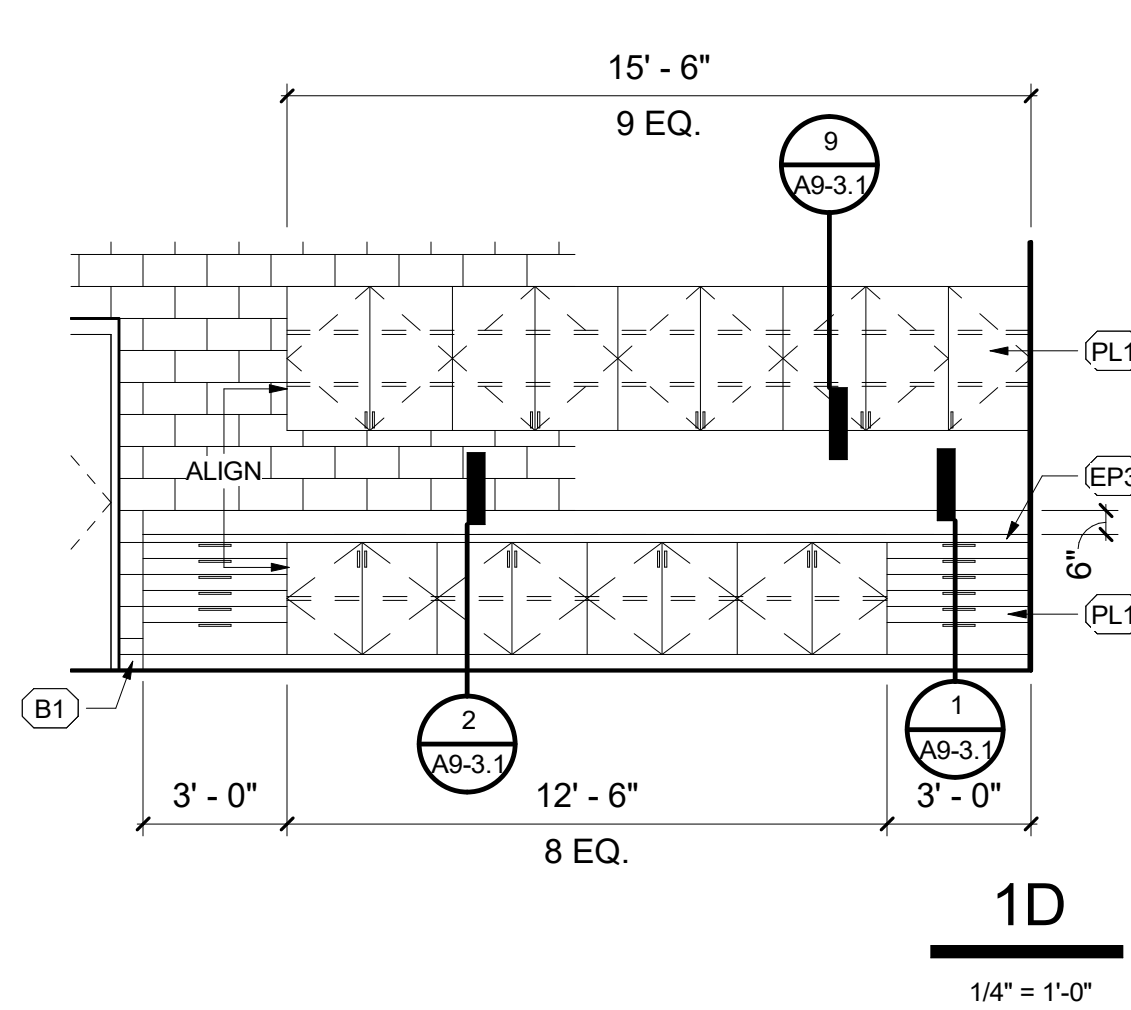

AUTO REPAIR LAB 100
 1
 1/4" = 1'-0"



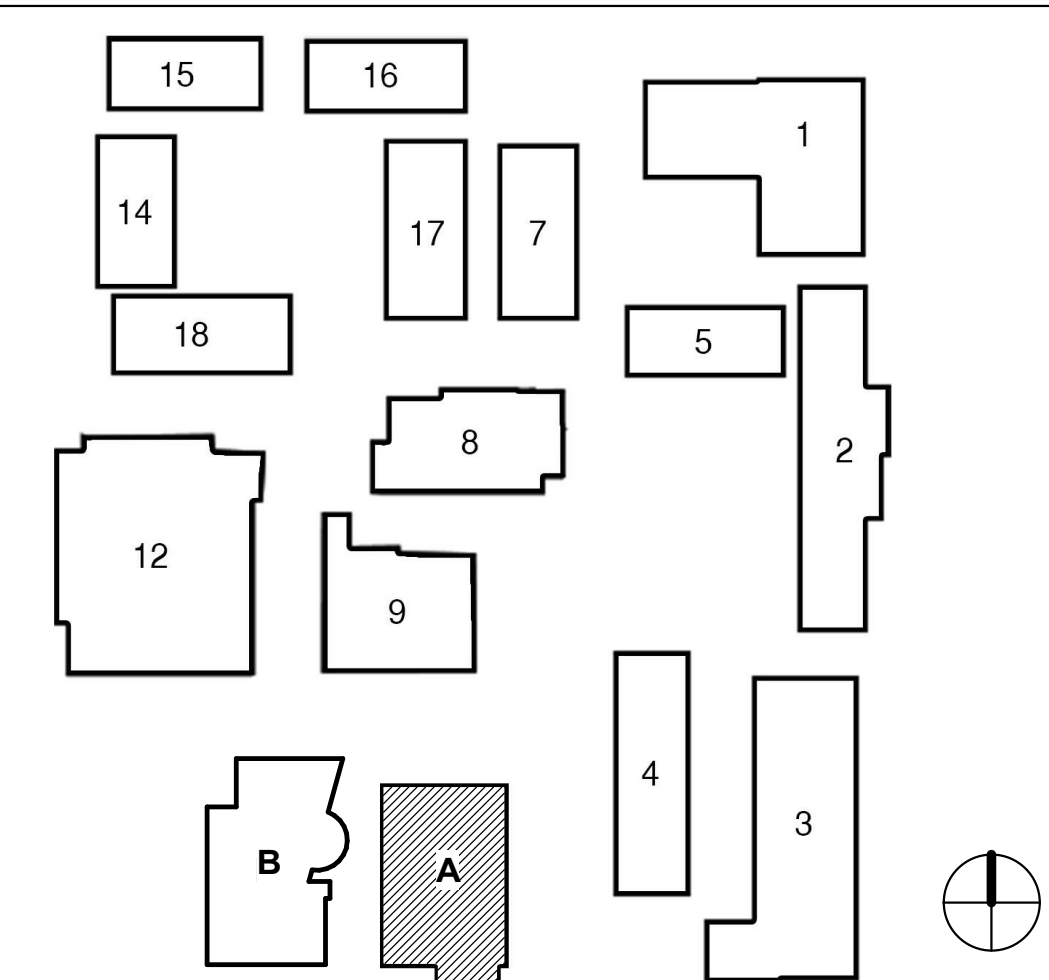

KEY PLAN

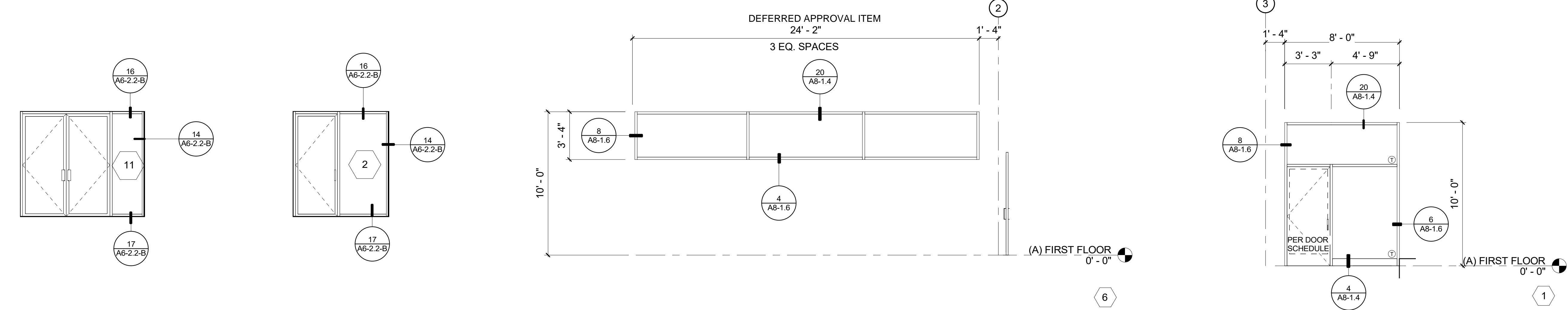
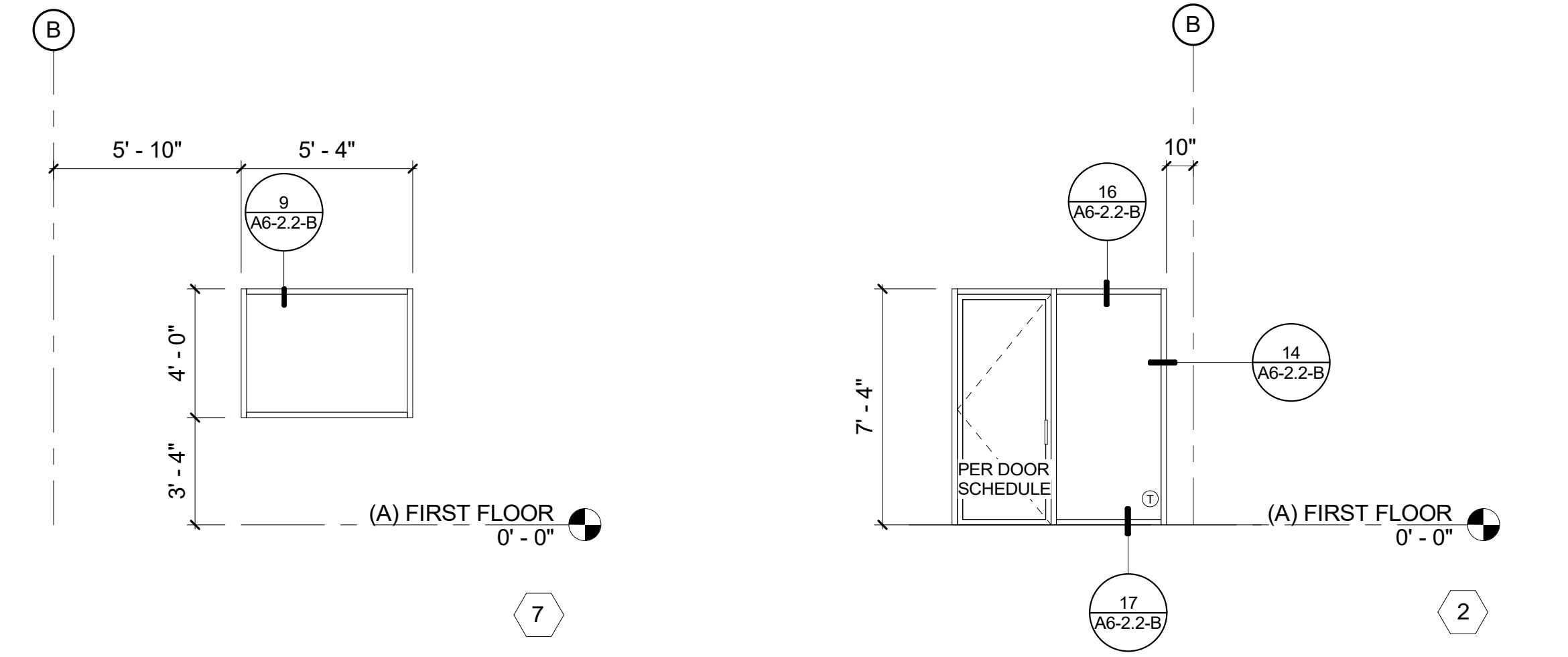
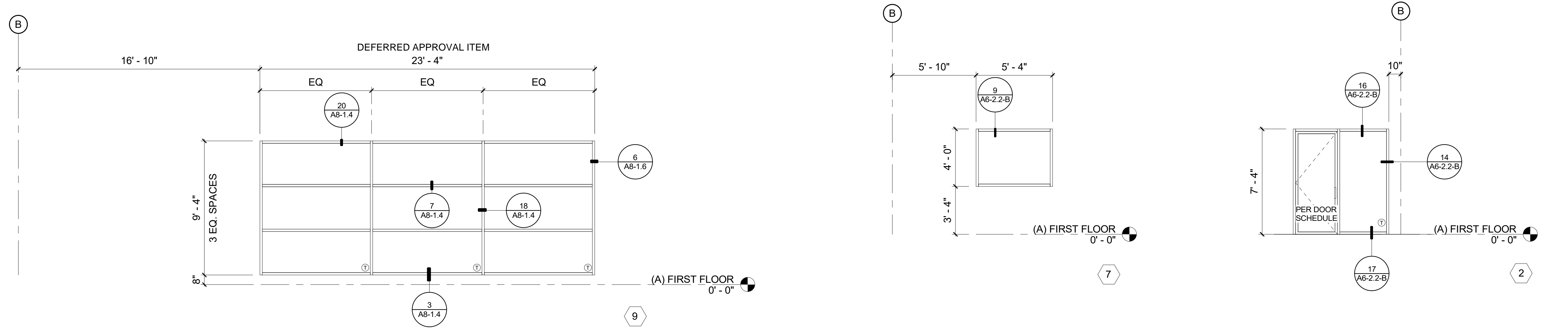
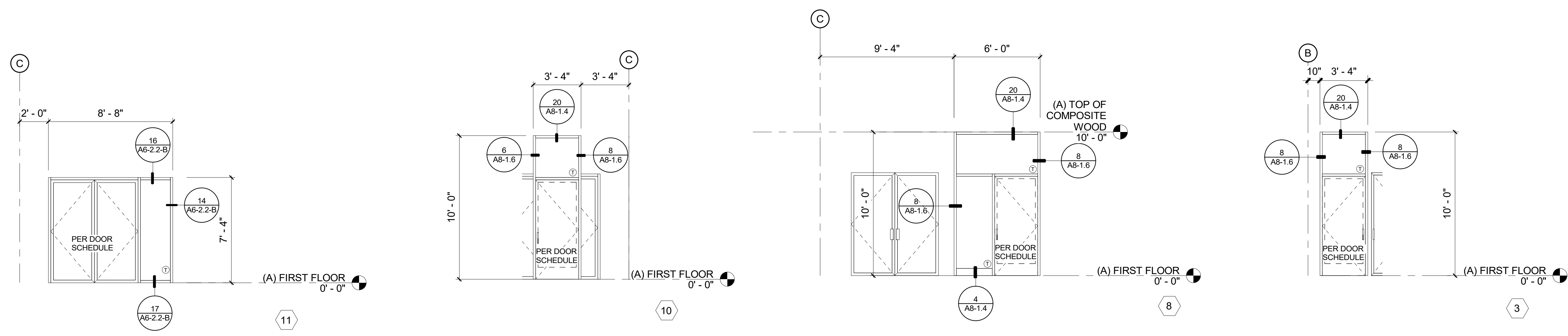
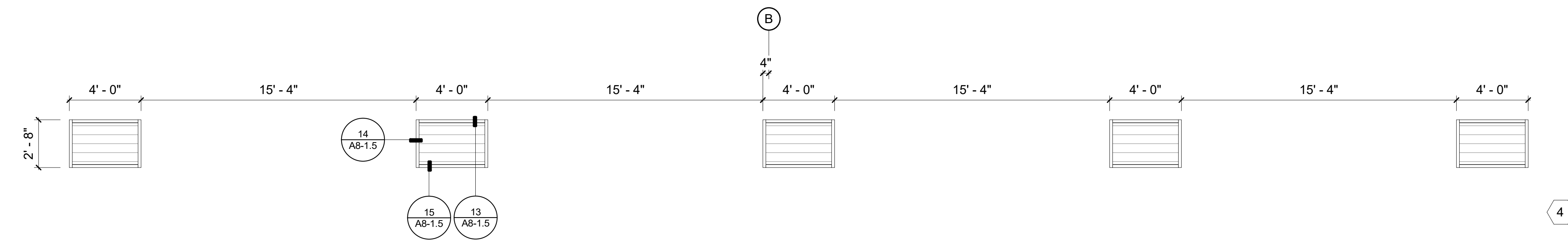
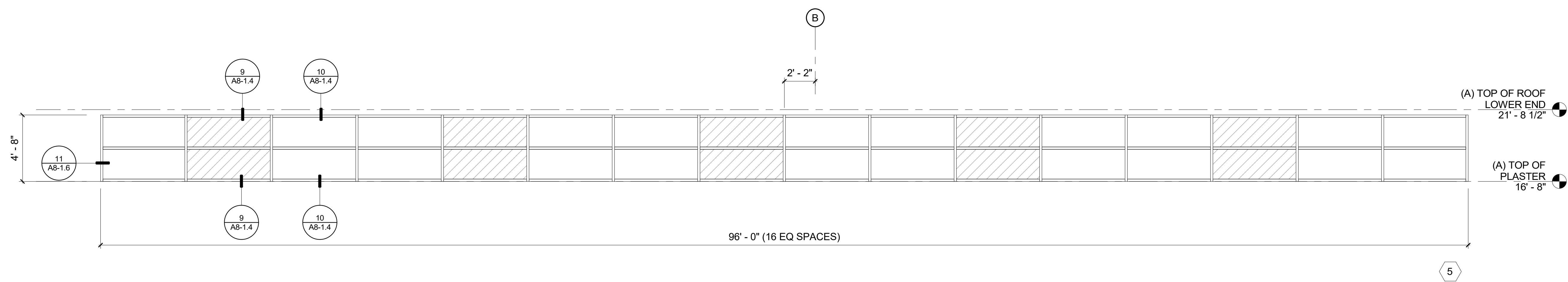

DSA SUBMITTAL

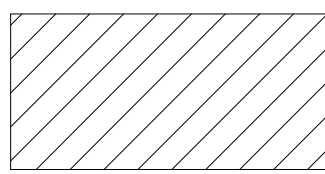
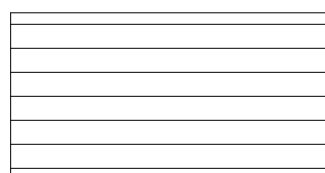

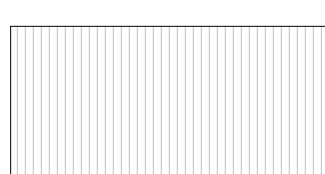
LEGEND

-  SPANDREL GLASS
-  OPERABLE METAL LOUVER
-  VISION GLASS
-  ALUMINUM COMPOSITE METAL PANEL
-  TRANSLUCENT POLYCARBONATE PANEL
-  TEMPERED GLASS

GENERAL NOTES

1. CLEAR VISION GLASS UNO

FILLMORE HIGH SCHOOL - NEW CTE BUILDINGS
FILLMORE UNIFIED SCHOOL DISTRICT
 555 Central Ave. Fillmore, CA. 93015

ISSUED FOR:	11/16/2017
SCHEMATIC DESIGN	09/12/2018
DESIGN DEVELOPMENT	12/07/2018
CONSTRUCTION DOCUMENTS	11/09/2018
50% CD	12/10/2018
90% CD	12/10/2018
DSA SUBMITTAL	12/21/2018
DSA BACKCHECK	06/08/19

REVISIONS:

REGISTRATION/SIGNATURE:

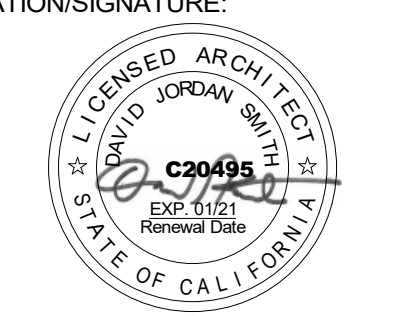

SHEET TITLE:

WINDOW ELEVATIONS

SHEET NUMBER:

A6-2.1-A

WD PROJ #	DRAWN BY	CHECKED	DATE
18413	Author	Checker	05/08/19

© WESTGROUP DESIGNS, INC.
 DSA # 03-119532

DSA SUBMITTAL

ISSUED FOR:	11/16/2017
SCHEMATIC DESIGN	09/21/2018
DESIGN DEVELOPMENT	12/07/2018
CONSTRUCTION DOCUMENTS	11/09/2018
50% CD	12/10/2018
95% CD	12/10/2018
DSA SUBMITTAL	12/21/2018
DSA BACKCHECK	06/08/19

REVISIONS:

REGISTRATION/SIGNATURE:

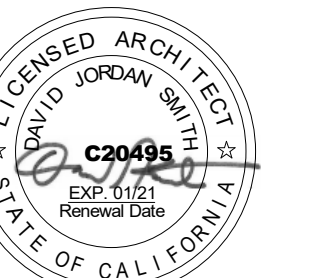

SHEET TITLE:

1ST FLOOR SLAB PLAN

SHEET NUMBER:

A2-0.1-B

WD PROJ. #	DRAWN BY	CHECKED	DATE
18413	WD	WD	05/08/19

© WESTGROUP DESIGNS, INC.
 DSA # 03-119532

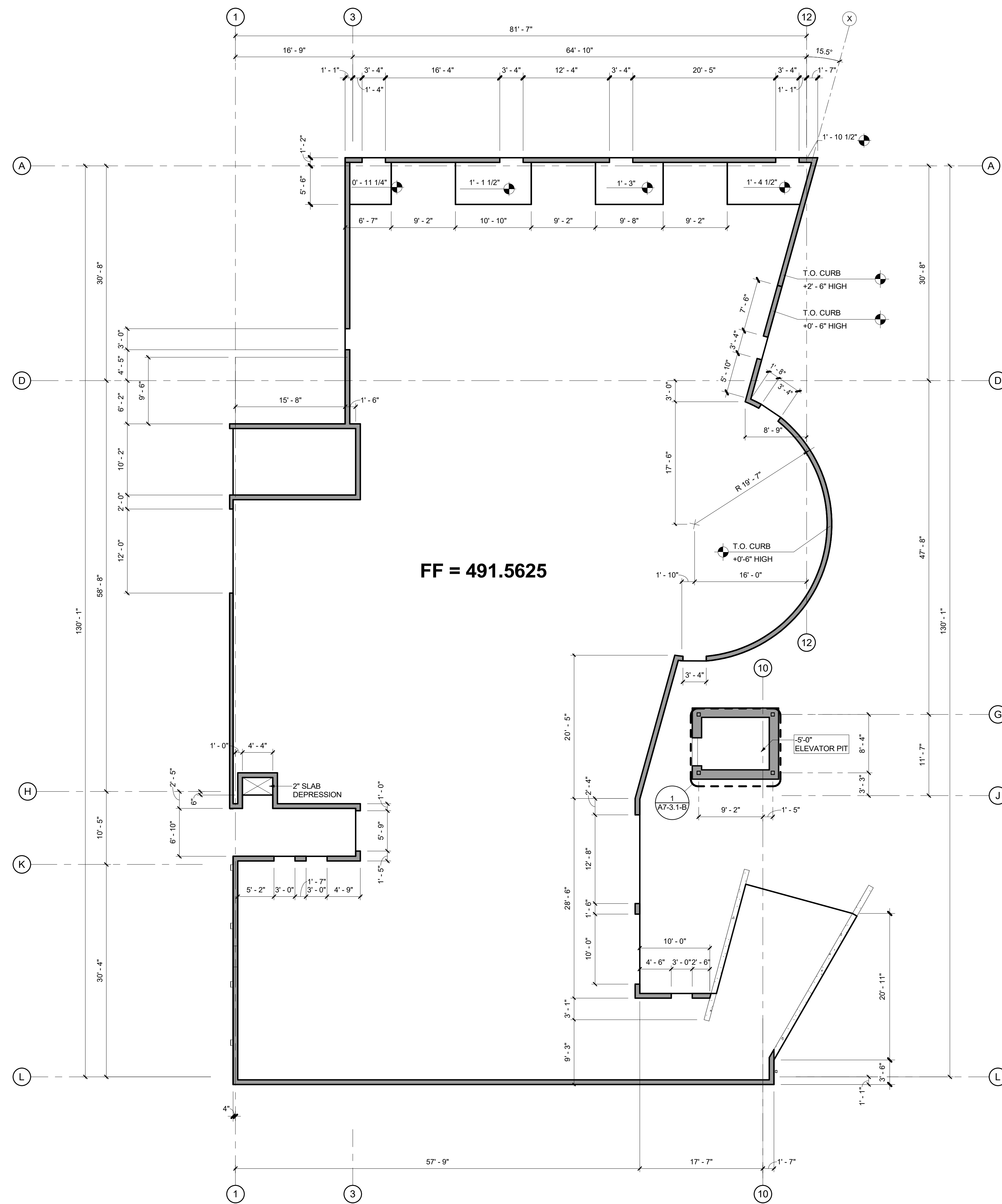

GENERAL NOTES

- COORDINATE ANY MODIFYING CONDITIONS OR REQUIREMENTS AFFECTING CURBS, SUCH AS, FIXTURE CARRIER INSTALLATION REQUIREMENTS, ADJUST CONCRETE CURB HEIGHT AS NEEDED.
- FIRST FLOOR INDICATES RELATIVE CHANGES IN ELEVATION FROM A DATUM OF 0. REFER TO CIVIL GRADING DRAWINGS FOR FLOOR SLAB ELEVATIONS.
- SURFACES OF CONCRETE CURBS TO BE FLAT, LEVEL, AND FREE OF IMPERFECTIONS TO ALLOW APPLICATION OF INTERIOR OF EXTERIOR FINISHES.
- GRID LINES AND DIMENSION LEADERS ARE ALIGNED WITH ONE OR MORE OF THE FOLLOWING:
 (1) CENTERLINE OF CMU AND COLUMN
 (2) FACE OF CURB
 (3) FACE OF CMU
 (4) CENTERLINE OF COLUMN

LEGEND

- WEARING SLAB W/ MOISTURE BARRIER
- CMU WALL
- CONCRETE CURB
- FLOOR DRAIN

KEY PLAN

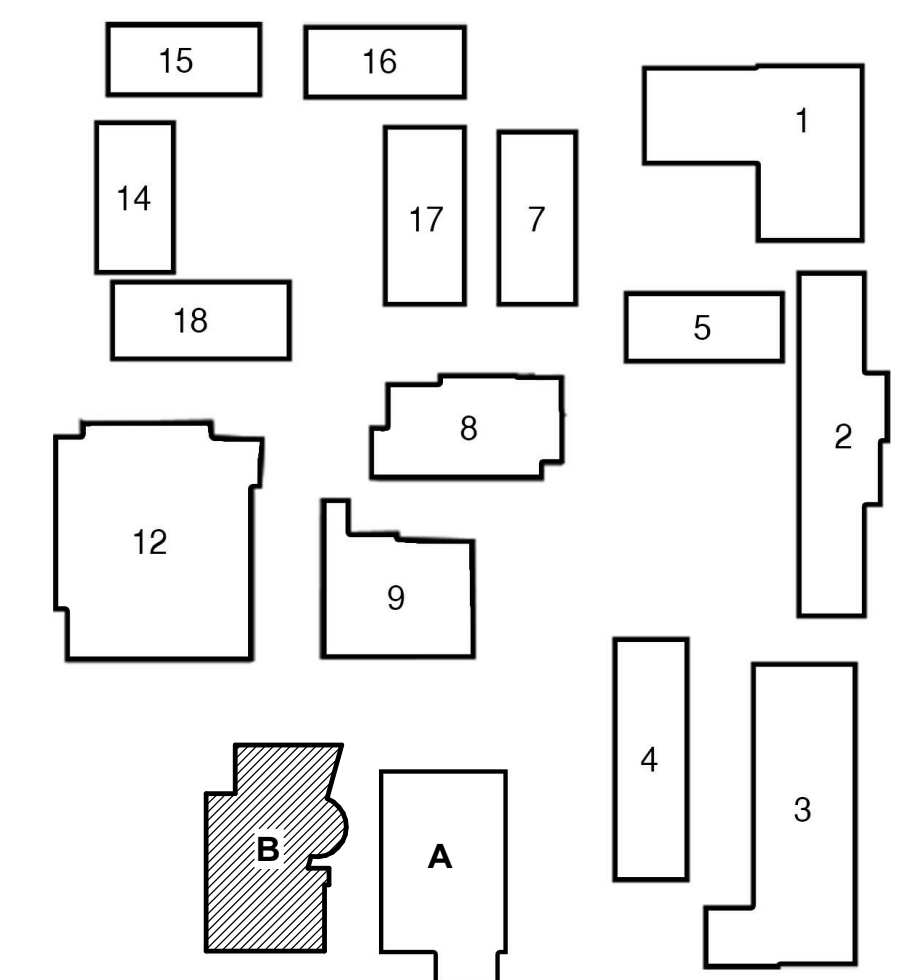

1ST FLOOR SLAB PLAN BLDG B

1
 1/8" = 1'-0"

DSA SUBMITTAL

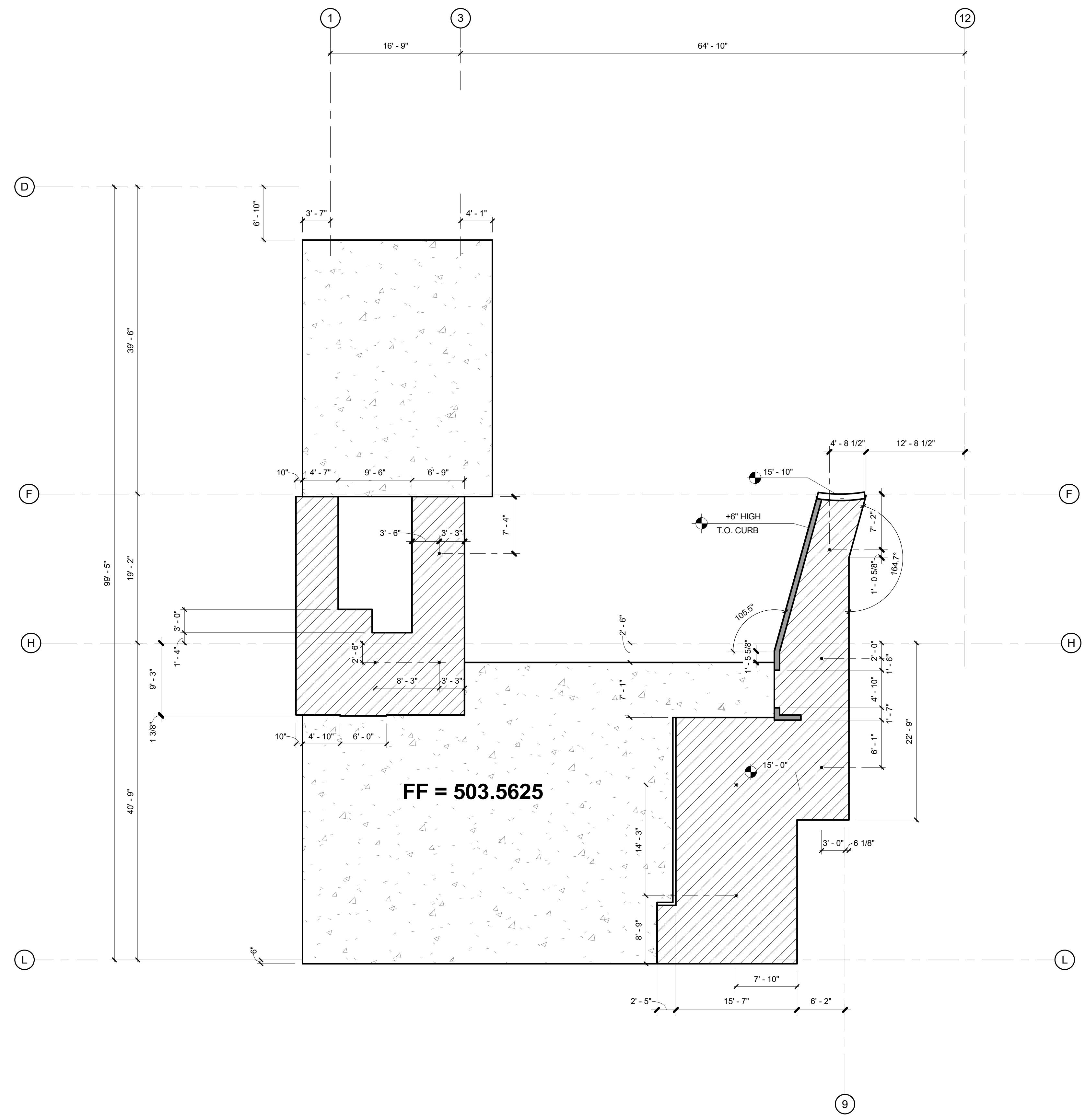

GENERAL NOTES

- COORDINATE ANY MODIFYING CONDITIONS OR REQUIREMENTS AFFECTING CURBS, SUCH AS, FIXTURE CARRIER INSTALLATION REQUIREMENTS, ADJUST CONCRETE CURB HEIGHT AS NEEDED.
- FIRST FLOOR INDICATES RELATIVE CHANGES IN ELEVATION FROM A DATUM OF 0. REFER TO CIVIL GRADING DRAWINGS FOR FLOOR SLAB ELEVATIONS.
- SURFACES OF CONCRETE CURBS TO BE FLAT, LEVEL, AND FREE OF IMPERFECTIONS TO ALLOW APPLICATION OF INTERIOR OF EXTERIOR FINISHES.
- GRID LINES AND DIMENSION LEADERS ARE ALIGNED WITH ONE OR MORE OF THE FOLLOWING:
 (1) CENTERLINE OF CMU AND COLUMN
 (2) FACE OF CURB
 (3) FACE OF CMU
 (4) CENTERLINE OF COLUMN

LEGEND

- WEARING SLAB W/MOISTURE BARRIER
- CMU WALL
- CONCRETE CURB
- FLOOR DRAIN

KEY PLAN

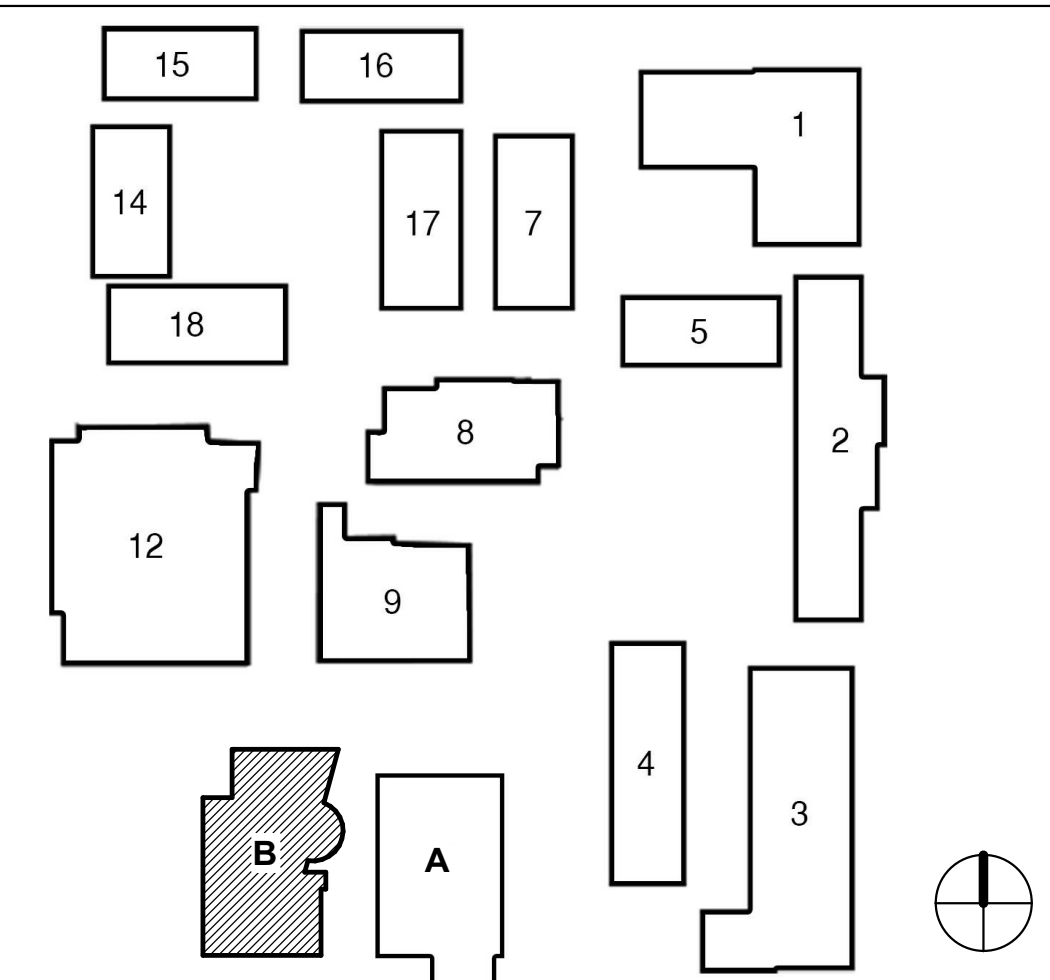

FILLMORE HIGH SCHOOL - NEW CTE BUILDINGS
FILLMORE UNIFIED SCHOOL DISTRICT
 555 Central Ave. Fillmore, CA. 93015

ISSUED FOR:	DATE
SCHEMATIC DESIGN	11/16/2017
DESIGN DEVELOPMENT	09/21/2018
CONSTRUCTION DOCUMENTS	12/07/2018
50% CD	11/09/2018
90% CD	12/10/2018
DSA SUBMITTAL	12/21/2018
DSA BACKCHECK	06/08/19

REVISIONS:

NO.	DESCRIPTION	DATE

REGISTRATION/SIGNATURE:

SHEET TITLE:
2ND FLOOR SLAB PLAN

SHEET NUMBER:
A2-0.2-B

WD PROJ #	DRAWN BY	CHECKED	DATE
18413	Author	Checker	05/08/19

© WESTGROUP DESIGNS, INC.
 DSA # 03-119532

DSA SUBMITTAL

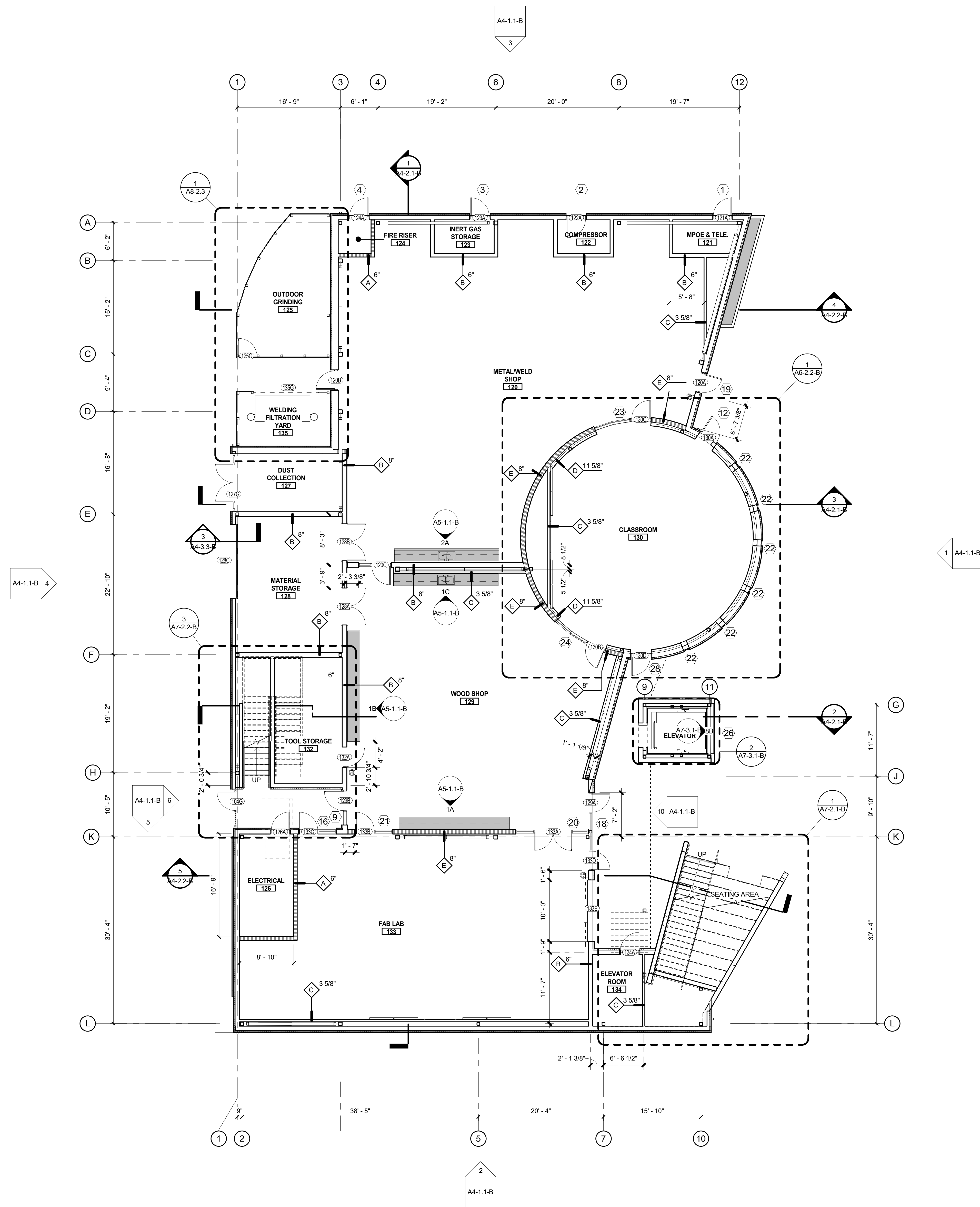

LEGEND

- METAL STUD WALL: (20 GA) METAL STUDS @ 16" O.C., UNLESS OTHERWISE NOTED.
- SMOKE BARRIER / 1 HR FIRE RATED WALL
- MILLWORK (SEE A9-3.1)
- FIRE EXTINGUISHER SEMI-RECESSED (17 A9-2.1)
- FIRE EXTINGUISHER SURFACE MOUNTED
- WALL REFERENCE**
 - WALL TYPE (SEE A9-1.1)
 - STUD SIZE
 - ACOUSTIC BATT INSULATION
 - LOW PARTITION HEIGHT (WHERE OCCURS)
- DOOR REFERENCE**
 - DOOR TAG (SEE A6-1.1)
- WINDOW OR LOUVER REFERENCE**
 - ELEVATION REFERENCE (SEE A6-2.1 SERIES)
 - H = HIGH WINDOW

IDENTIFICATION STAMP
 DIV. OF THE STATE ARCHITECT
 APP. 03-119532 INC.
 REVIEWED FOR
 SS FLS ACS
 DATE: 6/24/19

WD
 WESTGROUP
 DESIGNS
 ARCHITECTURE | PLANNING | INTERIOR DESIGN
 19520 Jamboree Road | Suite 100
 Irvine | California | 92612
 949.250.0880 | FAX 949.250.0882
 www.westgroupdesigns.com

**FILLMORE HIGH SCHOOL -
 NEW CTE BUILDINGS**
 FILLMORE
 UNIFIED SCHOOL
 DISTRICT
 555 Central Ave. Fillmore, CA.
 93015

ISSUED FOR:	DATE
SCHEMATIC DESIGN	11/16/2017
DESIGN DEVELOPMENT	09/12/2018
CONSTRUCTION DOCUMENTS	12/07/2018
50% CD	11/09/2018
90% CD	12/10/2018
DSA SUBMITTAL	1/22/2019
DSA BACKCHECK	05/08/19

REVISIONS:

REGISTRATION/SIGNATURE:

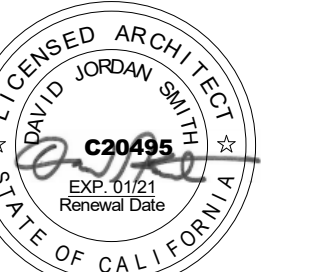

SHEET TITLE:

1ST FLOOR PLAN

SHEET NUMBER:

A2-1.1-B

WD PROJ. #	DRAWN BY	CHECKED	DATE
18413	WD	WD	05/08/19

© WESTGROUP DESIGNS, INC.
 DSA # 03-119532

KEY PLAN

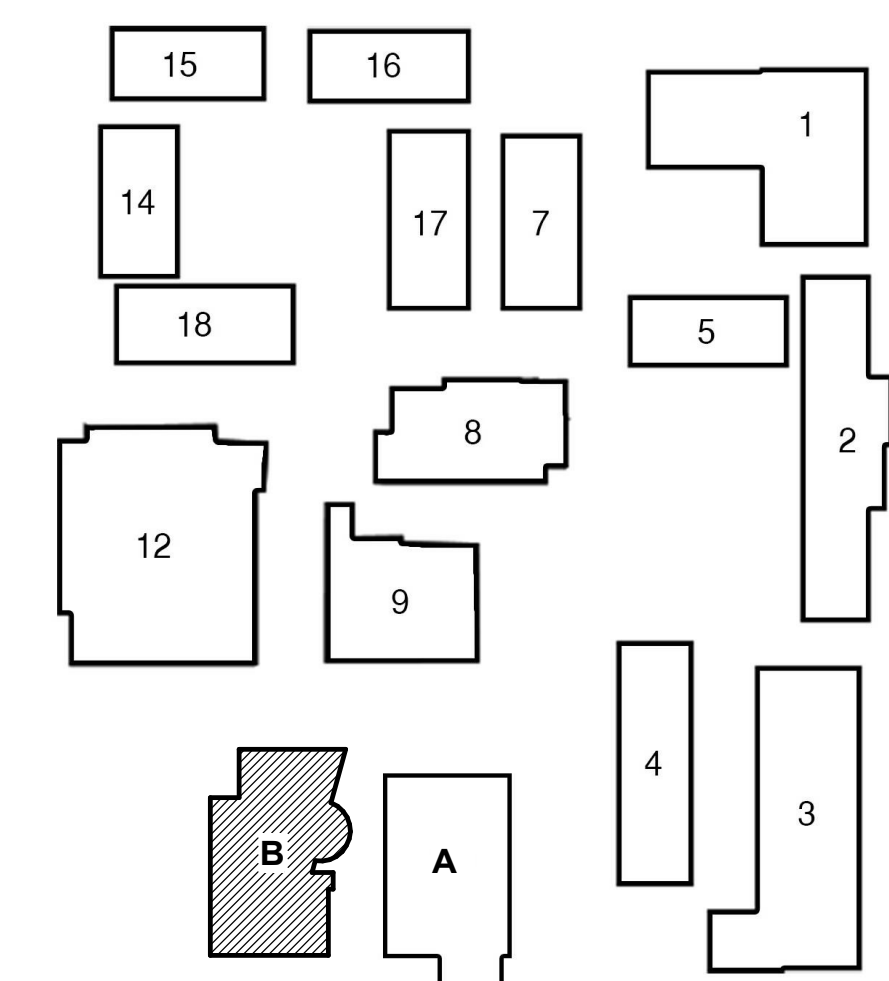

1ST FLOOR PLAN BLDG B

2

1/8" = 1'-0"

DSA SUBMITTAL

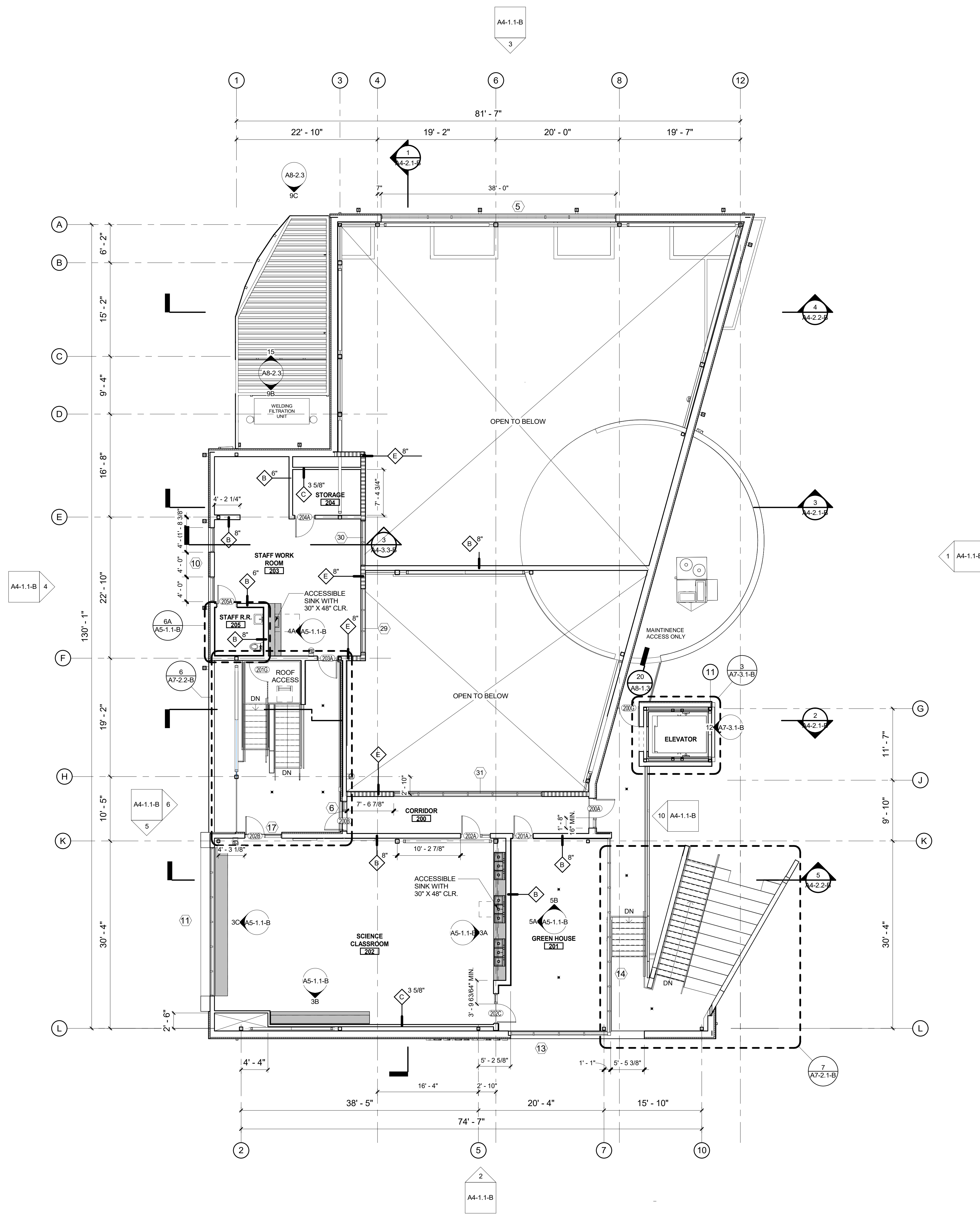

LEGEND

- METAL STUD WALL (20 GA) METAL STUDS @ 16" O.C. UNLESS OTHERWISE NOTED.
- SMOKE BARRIER / 1 HR FIRE RATED WALL
- MILLWORK (SEE A9-3.1)
- FIRE EXTINGUISHER SEMI-RECESSED (17 A9-2.1)
- FIRE EXTINGUISHER SURFACE MOUNTED
- WALL REFERENCE**
 - WALL TYPE (SEE A9-1.1)
 - STUD SIZE
 - ACOUSTIC BATT INSULATION
 - LOW PARTITION HEIGHT (WHERE OCCURS)
- DOOR REFERENCE**
 - DOOR TAG (SEE A6-1.1)
- WINDOW OR LOUVER REFERENCE**
 - ELEVATION REFERENCE (SEE A6-2.1 SERIES)
 - H = HIGH WINDOW

IDENTIFICATION STAMP
 DIV. OF THE STATE ARCHITECT
 APP. 03-119532 INC.
 REVIEWED FOR
 SS FLS ACS
 DATE: 6/24/19

WD
WESTGROUP
DESIGNS
 ARCHITECTURE | PLANNING | INTERIOR DESIGN
 19520 Jamboree Road | Suite 100
 Irvine | California | 92612
 949.250.0880 | FAX 949.250.0882
 www.westgroupdesigns.com

FILLMORE HIGH SCHOOL - NEW CTE BUILDINGS
FILLMORE UNIFIED SCHOOL DISTRICT
 555 Central Ave. Fillmore, CA. 93015

ISSUED FOR:	11/16/2017
SCHEMATIC DESIGN	09/21/2018
DESIGN DEVELOPMENT	12/07/2018
CONSTRUCTION DOCUMENTS	11/09/2018
50% CD	12/10/2018
90% CD	12/21/2018
DSA SUBMITTAL	12/21/2018
DSA BACKCHECK	05/08/19

REVISIONS:

REGISTRATION/SIGNATURE:

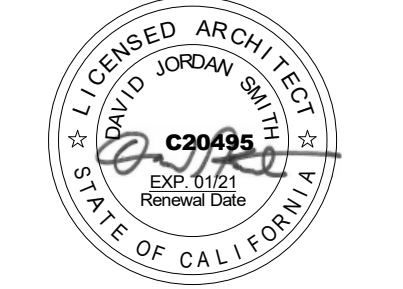

SHEET TITLE:

2ND FLOOR PLAN

SHEET NUMBER:

A2-1.2-B

WD PROJ #	DRAWN BY	CHECKED	DATE
18413	Author	Checker	05/08/19

© WESTGROUP DESIGNS, INC.
 DSA A# 03-119532

KEY PLAN

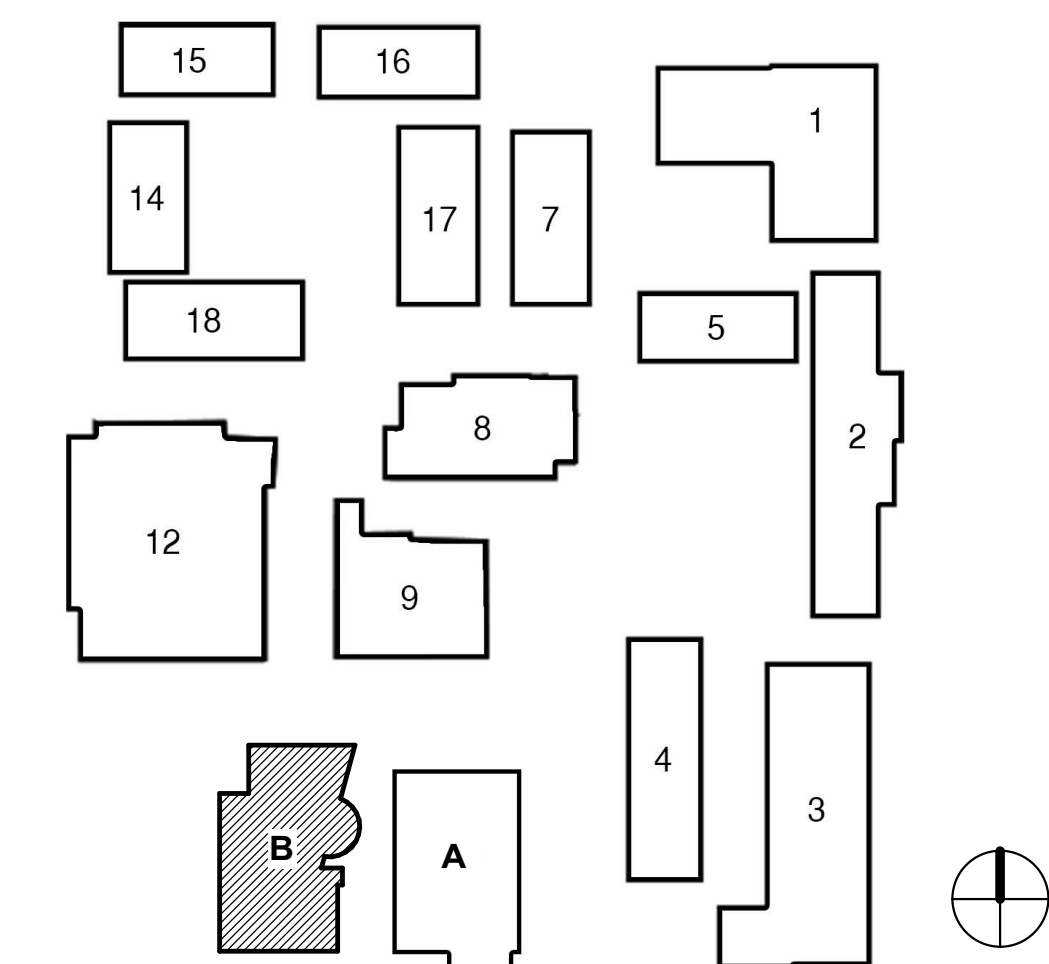

2ND FLOOR PLAN BLDG B



1
 1/8" = 1'-0"

DSA SUBMITTAL

REVISIONS:

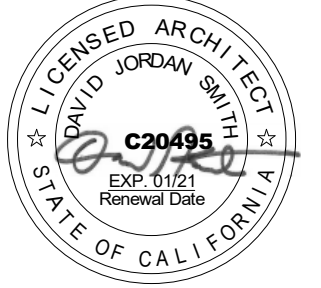
REGISTRATION/SIGNATURE:

SHEET TITLE:
ROOF PLAN

SHEET NUMBER:
A2-2.1-B

WD PROJ. #	DRAWN BY	CHECKED	DATE
18413	Author	Checker	05/08/19

© WESTGROUP DESIGNS, INC.
 DSA # 03-119532

GENERAL NOTES

- FIELD MEASURE FOR ALL GLAZING AND MILLWORK CONDITIONS PRIOR TO MANUFACTURING.
- PROVIDE TEMPORARY PROTECTION FOR ALL INSTALLED FINISHES AS WORK PROGRESSES.
- INSTALL WALL FINISH FOR THE FULL HEIGHT OF THE PARTITION WITHOUT BASE. THERE SHALL BE NO UNFINISHED GAPS AT THE BASE OF GYP. BD.
- ALL EXISTING WALLS TO BE PAINTED, U.N.O.
- ALL METAL ACCESS DOORS SHALL BE PAINTED TO MATCH ADJACENT WALL OR CEILING FINISH.
- PREPARE ALL FLOORS TO RECEIVE NEW FINISHES IN ACCORDANCE WITH THE MANUFACTURERS INSTALLATION REQUIREMENTS.
- PRIOR TO INSTALLATION OF FLOORING, SUBMIT WRITTEN CERTIFICATION BY FLOORING MANUFACTURER AND ADHESIVE MANUFACTURER THAT CONDITION OF SUB-FLOOR IS ACCEPTABLE. CONTRACTOR TO COMPLETE MOISTURE TESTING PER ASTM F-710, ASTM F-2170-11 AND ASTM F-1869-10 RECOMMENDATIONS AND SUBMIT TO ARCHITECT FOR REVIEW. OBTAIN INSTRUCTIONS IF TEST RESULTS ARE NOT WITHIN LIMITS RECOMMENDED BY FLOORING MATERIALS MANUFACTURER.
- PROVIDE ALLOWANCE TO FLOAT FLOOR WHERE NECESSARY TO ACHIEVE TOLERANCE OF 1/2" MAX. IN 10'-0" SPAN.
- ALL CERAMIC, PORCELAIN, AND VCT TO BE INSTALLED WITH FULL TILE FROM TRANSITION AT DOOR AND FULL TILE FROM WALL PERPENDICULAR TO DOOR, U.N.O.
- COORDINATE THE INSTALLATION OF WALL BASE WITH ANY MILLWORK. DELETE BASE WHERE BUILT-IN CABINETS ARE INDICATED.
- TARGET / SPOT ELEVATIONS ARE TOP OF TPO ROOFLINE MEMBRANE.

SHEET KEYNOTES

SN#	DESCRIPTION
SN.01	SHADE STRUCTURE BELOW
SN.02	GLAZED ROOFING
SN.03	CONCRETE STADIUM STAIRS BELOW
SN.04	ELEVATOR OVERUN
SN.05	TUBULAR DAYLIGHTING
SN.06	MECHANICAL EQUIPMENT
SN.07	CRICKET
SN.08	SCUPPER AND OVERFLOW SCUPPER
SN.09	GREENHOUSE SKYLIGHT
SN.10	HEAT PUMP
SN.11	AIR HANDLER
SN.12	CENTRIFUGAL UPBLAST
SN.13	CENTRIFUGAL DOWNBLAST
SN.14	MECHANICAL EQUIPMENT
SN.15	CENTRIFUGAL BLOWER
SN.16	COLLECTION BOX, DOWNSPOUT, AND SPLASH BLOCK
SN.17	TPO ROOFING MEMBRANE
SN.18	ROOF HATCH
SN.19	CRICKET

KEY PLAN

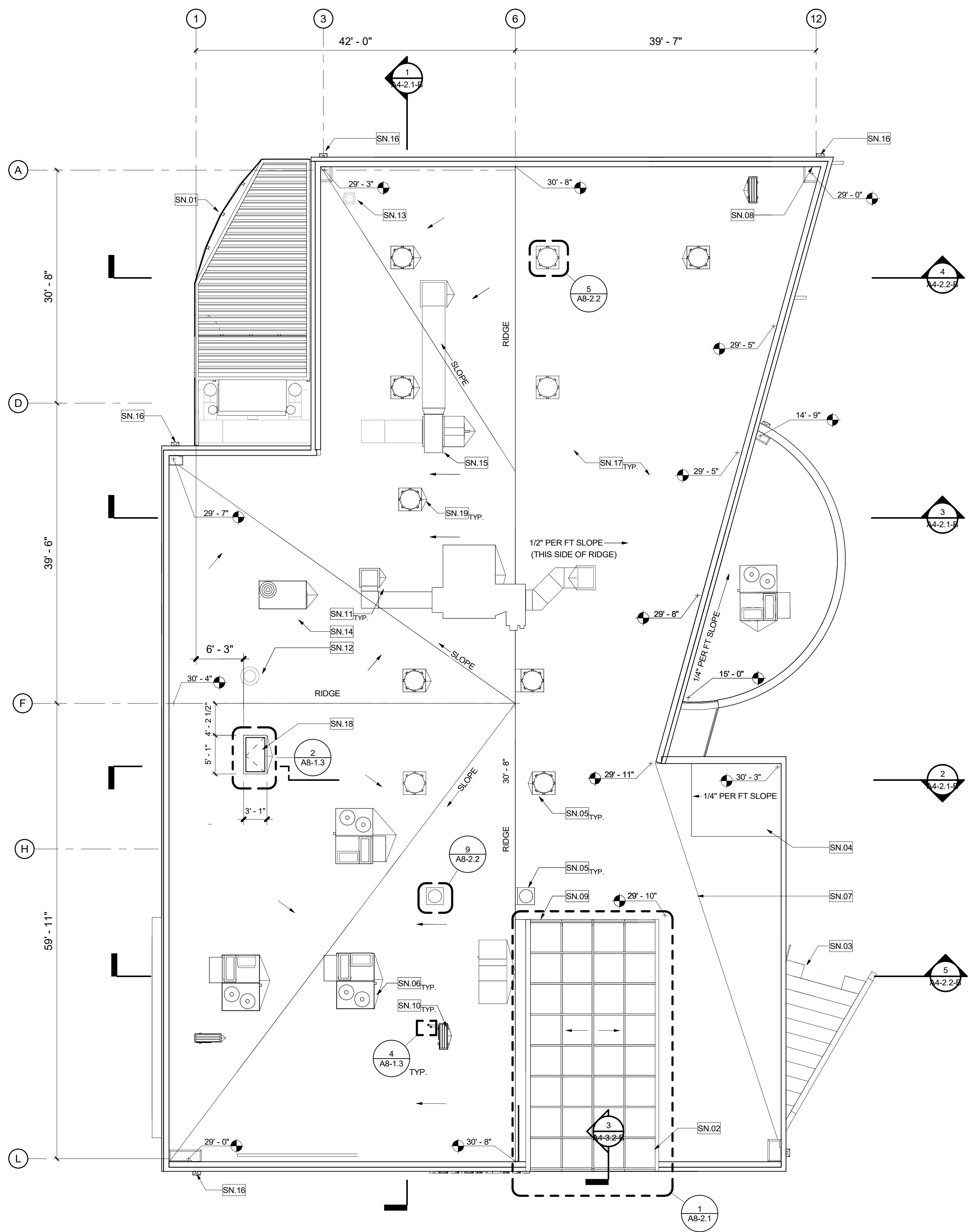
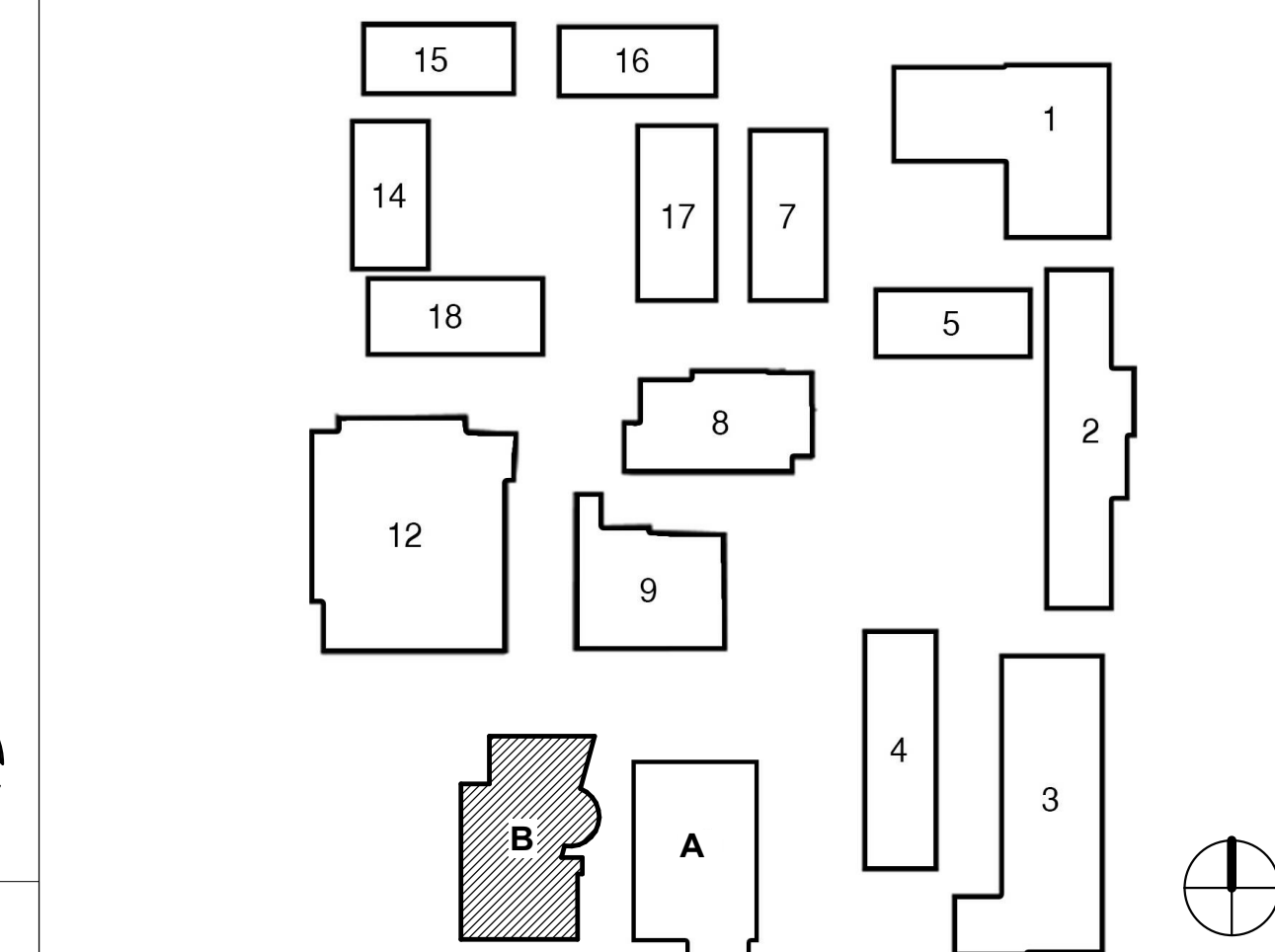

DSA SUBMITTAL

FINISH SCHEDULE

TAG	ITEM	MANUFACTURER	SPEC	SIZE	COLOR	INSTALLATION	NOTES	CONTACT
B1	RESINOUS EPOXY	STONHARD	STONCLAD GS/GS4	4" H	SILVER GRAY	-	10	GEREMY MENDELSON gmendelson@stonhard.com
B2	RUBBER BASE	BURKE	TYPE TS COVE WALL BASE	4" H	701 BLACK	-	6	PATTY BRELAND pattybreland@burkeindustries.com
B3	COVERED TILE BASE	EMSER	LOGIC - GLAZED CERAMIC TILE	6" X6"	WHITE GLOSS. GROUT TO BE MAPEI. COLOR: #27 SILVER.	-	3,16	RUBY URENO rubyureno@emser.com
C1	SEALED CONCRETE	G/C CUSTOM	-	-	-	-	4	-
C2	POLISHED CONCRETE	-	POLISH 800 GRIT DIAMOND, WITH LITHIUM GUARD	-	-	-	-	CHARLES JOSLIN charlesj@l2specialties.com
EP1	RESINOUS EPOXY	STONHARD	STONCLAD GS/GS4	-	SILVER GRAY	-	11	GEREMY MENDELSON gmendelson@stonhard.com
EP2	RESINOUS EPOXY	STONHARD	STONCLAD GS/GS4	-	PACIFIC BLUE	-	11	GEREMY MENDELSON gmendelson@stonhard.com
EP3	RESINOUS EPOXY	STONHARD	STONSHIELD UTS BROADCAST	-	FLAGSTONE	-	12	GEREMY MENDELSON gmendelson@stonhard.com
EP4	RESINOUS EPOXY	STONHARD	STONCLAD GS/GS4	-	PEWTER	-	-	GEREMY MENDELSON gmendelson@stonhard.com
P1	FIELD PAINT	DUNN EDWARDS	INTERIOR LATEX PAINT	-	DEW311 FRENCH WHITE	-	1,2,8	KIM HAMPTON kim.hampton@dunnedwards.com
P2	ACCENT PAINT	DUNN EDWARDS	INTERIOR LATEX PAINT	-	DEC770 DRIFTING	-	1,2,8	KIM HAMPTON kim.hampton@dunnedwards.com
P3	ACCENT PAINT	DUNN EDWARDS	INTERIOR LATEX PAINT	-	CUSTOM COLOR - FLEMISH BLUE F.H.S. (0029-0683-04181)	-	1,2,8	KIM HAMPTON kim.hampton@dunnedwards.com
P4	DRYWALL CEILING PAINT	DUNN EDWARDS	INTERIOR LATEX PAINT	-	DEW380 WHITE (#1)	-	1,2	KIM HAMPTON kim.hampton@dunnedwards.com
P5	EXPOSED DECK PAINT	DUNN EDWARDS	INTERIOR LATEX PAINT	-	DE6370 CHARCOAL SMUDGE	-	1,2	KIM HAMPTON kim.hampton@dunnedwards.com
PL1	HIGH PRESSURE LAMINATE	FORMICA	912-58	4' X8' SHEET	STORM - MATTE FINISH	-	7	EMILY DUBAN emily.duban@formica.com
PL2	HIGH PRESSURE LAMINATE	FORMICA	9285-58	4' X8' SHEET	WHITE TWILL - MATTE FINISH	-	7,14	EMILY DUBAN emily.duban@formica.com
PL3	HIGH PRESSURE LAMINATE	FORMICA	8626-58	4' X8' SHEET	NEUTRAL TWILL - MATTE FINISH	-	7,14,15	EMILY DUBAN emily.duban@formica.com
PL4	HIGH PRESSURE LAMINATE	WILSONART	4877-38	4' X8' SHEET	GREY MESH - FINE VELVET FINISH	-	7	ALLYSON MAZZARINI mazzarini@wilsonart.com
RF1	VCT	ARMSTRONG FLOORING	STRIATIONS BBT	12" X24"	T3609 MALTED MILK	STAGGERED	5	JULIE KAESER jkaeser@armstrongflooring.com
RF2	RUBBER FLOORING	NORA	NORAMENT ROUND	20" X20"	0382 PLATINUM GREY	MONOLITHIC	5	CODY DUNN cody.dunn@nora.com
SF1	FRP WALL PANEL	CRANE COMPOSITES	GLASSBOARD, PEBBLED EMBOSSED FINISH	4' X8' SHEET	WHITE 85	-	9	RYAN MINATO rminato@crane.composites.com
SF2	STAINLESS STEEL	THYSSENKRUPP	BRUSHED STAINLESS STEEL	-	441 SERIES NO.4 FINISH	-	15	GARY SIMJIAN gary.simjian@thysenkrupp.com
SS1	SOLID SURFACE	CORIAN	-	1/2" THICK	NATURAL GRAY	-	7	DOUGLAS HICKS douglas.hicks-1@dupont.com
SS2	SOLID SURFACE	CORIAN	-	1/2" THICK	WITCH HAZEL	-	7	DOUGLAS HICKS douglas.hicks-1@dupont.com
T1	CERAMIC FIELD WALL TILE	EMSER	LOGIC - GLAZED CERAMIC WALL TILE	4" X16"	WHITE GLOSS. GROUT TO BE MAPEI. COLOR: #27 SILVER.	STAGGERED	3,17	RUBY URENO rubyureno@emser.com
T2	CERAMIC ACCENT WALL TILE	EMSER	LOGIC - GLAZED CERAMIC WALL TILE	4" X16"	GRAY GLOSS. GROUT TO BE MAPEI. COLOR: #27 SILVER.	STAGGERED	3,17	RUBY URENO rubyureno@emser.com
T3	CERAMIC FIELD WALL TILE	DALTILE	COMPOSITION - GLAZED CERAMIC WALL TILE	12" X24"	CP01 GESSO GLOSS. GROUT TO BE MAPEI. COLOR: #27 SILVER WITH ULTRAFLEX LFT	RUNNING BOND	3	MIRA CLUTTER mira.clutter@daltile.com
T4	PORCELAIN FLOOR TILE	EMSER	GLAZED BODY MATCH PORCELAIN	12" X24"	PERSPECTIVE. LINEAR WHITE. GROUT TO BE MAPEI. COLOR: #27 SILVER	RUNNING BOND	3	RUBY URENO rubyureno@emser.com
WM1	WALK-OFF CARPET TILE	INTERFACE	SR999 STEP REPEAT	20" X20"	104944 IRON	MONOLITHIC	13	BLAIR SHARPE blair.sharpe@interface.com

FINISH SCHEDULE NOTES

- PRIOR TO FABRICATION PROVIDE DRAW DOWN FOR ARCHITECTS REVIEW AND APPROVAL
- PROVIDE SEMI-GLOSS FINISH ON INTERIOR WALL APPLICATIONS, SATIN FINISH AT TRIM APPLICATIONS (GLOSS LEVEL G4), AND FLAT FINISH AT CEILING APPLICATIONS (GLOSS LEVEL G1).
- GROUT JOINTS TO BE 1/8"
- GRIND TO SMOOTH FINISH AND PROVIDE 2 COATS CLEAR, MATTE SEALER OVER CONCRETE SLAB.
- DIRECT GLUE DOWN
- COVE RUBBER WALL BASE THROUGHOUT
- INSTALL AT ALL EXPOSED SURFACES
- PROVIDE DUNN-EDWARDS SPARTAWALL INTERIOR SEMI-GLOSS PAINT
- PROVIDE WALL FINISH ON ALL WALLS 4'-0" HIGH ABOVE BASE. USE MATCHING TRIM
- 6" H INTEGRAL EPOXY COVE BASE
- EPOXY WITH NON-SLIP COATING
- MEDIUM TEXTURE EPOXY AT COUNTERTOP WITH 6" INTEGRAL BACKSPASH
- USE SCHLUTER RENO-RAMP AT PERIMETER
- GRAIN TO RUN VERTICAL
- PROVIDE DETAILED SHOP DRAWINGS FOR ALL PANELING IN ELEVATOR CABINET FOR ARCHITECT'S APPROVAL PRIOR TO FABRICATION.
- ALIGN GROUT JOINTS WITH FLOOR
- STAGGERED PATTERN OVERLAP NOT TO EXCEED 33% PER MANUFACTURER'S RECOMMENDATION.

LEGEND

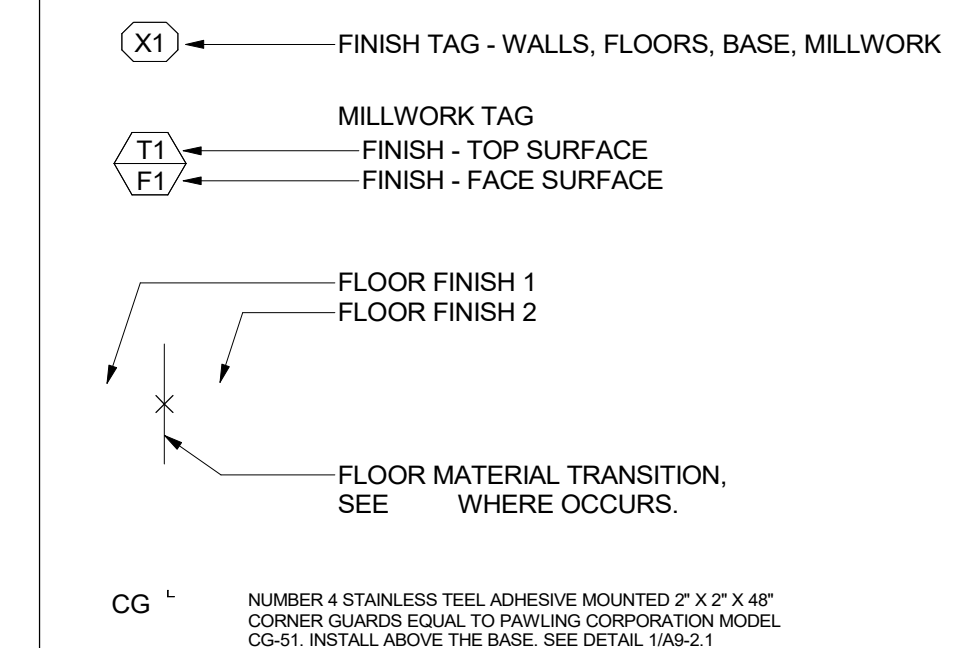

GENERAL NOTES

- FIELD MEASURE FOR ALL GLAZING AND MILLWORK CONDITIONS PRIOR TO MANUFACTURING.
- PROVIDE TEMPORARY PROTECTION FOR ALL INSTALLED FINISHES AS WORK PROGRESSES.
- INSTALL WALL FINISH FOR THE FULL HEIGHT OF THE PARTITION WITHOUT BASE. THERE SHALL BE NO UNFINISHED GAPS AT THE BASE OF GYP. BD.
- ALL EXISTING WALLS TO BE PAINTED, U.N.O.
- ALL METAL ACCESS DOORS SHALL BE PAINTED TO MATCH ADJACENT WALL OR CEILING FINISH.
- PREPARE ALL FLOORS TO RECEIVE NEW FINISHES IN ACCORDANCE WITH THE MANUFACTURERS INSTALLATION REQUIREMENTS.
- PRIOR TO INSTALLATION OF FLOORING, SUBMIT WRITTEN CERTIFICATION BY FLOORING MANUFACTURER AND ADHESIVE MANUFACTURER THAT CONDITION OF SUB-FLOOR IS ACCEPTABLE. CONTRACTOR TO COMPLETE MOISTURE TESTING PER PER ASTM F-710, ASTM-F 2175-11 AND ASTM F-1869-10 RECOMMENDATIONS AND SUBMIT TO ARCHITECT FOR REVIEW. OBTAIN INSTRUCTIONS IF TEST RESULTS ARE NOT WITHIN LIMITS RECOMMENDED BY FLOORING MATERIALS MANUFACTURER.
- PROVIDE ALLOWANCE TO FLOAT FLOOR WHERE NECESSARY TO ACHIEVE TOLERANCE OF 1/2" MAX. IN 10'-0" SPAN.
- ALL CERAMIC, PORCELAIN, AND VCT TO BE INSTALLED WITH FULL TILE FROM TRANSITION AT DOOR AND FULL TILE FROM WALL PERPENDICULAR TO DOOR, U.N.O.
- COORDINATE THE INSTALLATION OF WALL BASE WITH ANY MILLWORK. DELETE BASE WHERE BUILT-IN CABINETS ARE INDICATED.
- PROVIDE SCHLUTER JOLLY ANODIZED ALUMINUM EDGE PROTECTION AT OUTSIDE CORNERS AND TOP OF WALL TILES.
- PROVIDE CLEANER AND 2 COATS ANTI-GRAFFITI SEALER ON ALL EXPOSED CMU WALLS.
- ALL DOORS AND FRAME TO BE FINISHED WITH SEPIA BROWN.

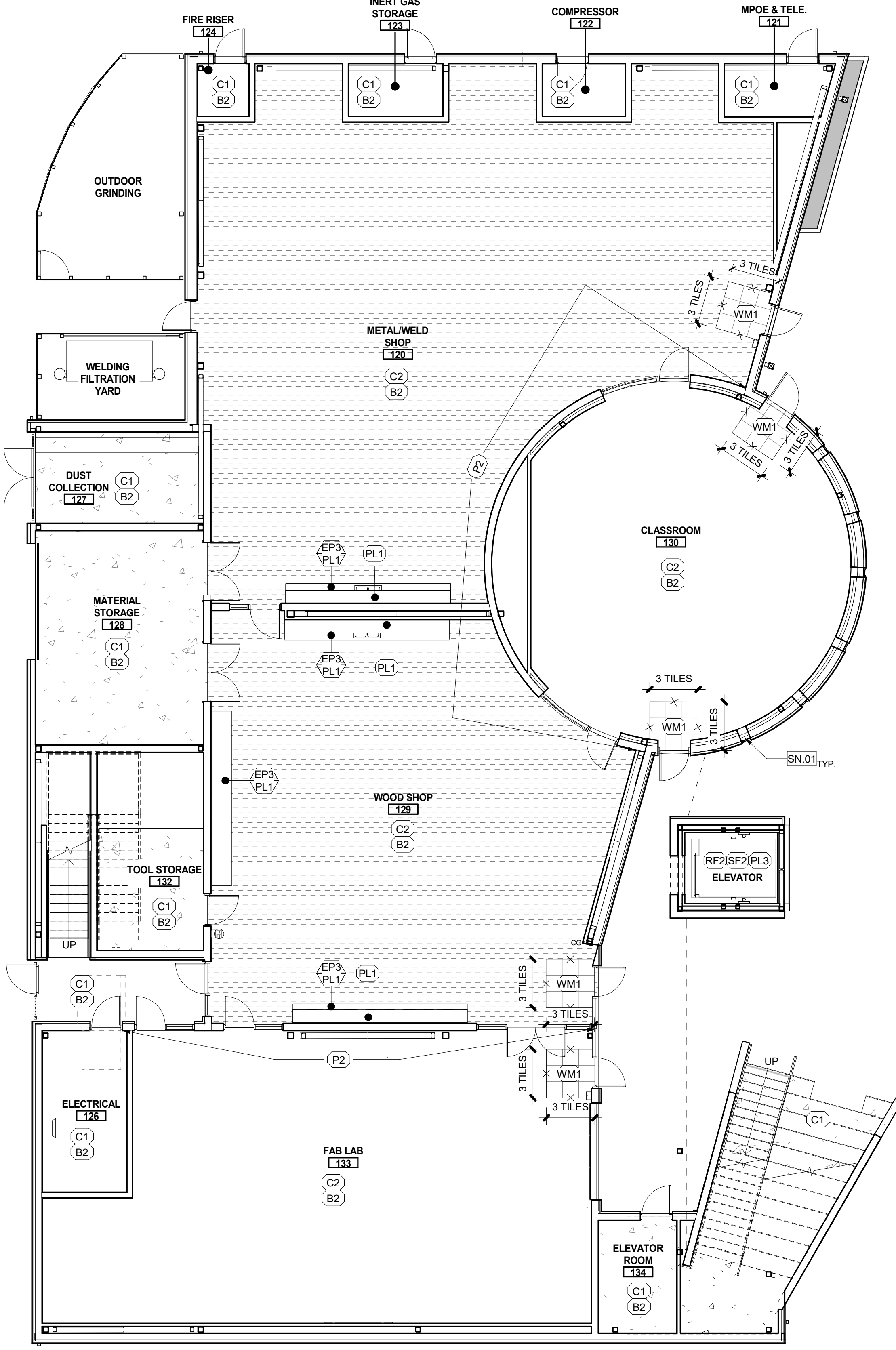

SHEET KEYNOTES

SN#	DESCRIPTION
SN.01	MANUAL MECHOSHADDE WINDOWCOVERING PER DETAIL 15/A9-2.1 SOHO 1600 SERIES. COLOR: 1619 SULLIVAN (3% OPENNESS).

KEY PLAN

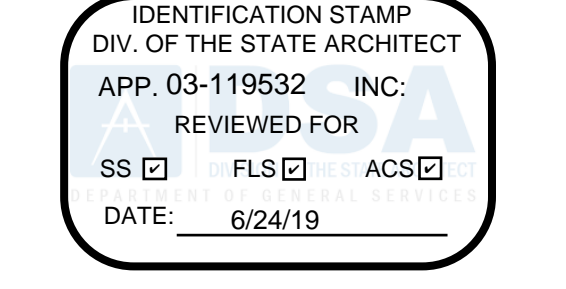
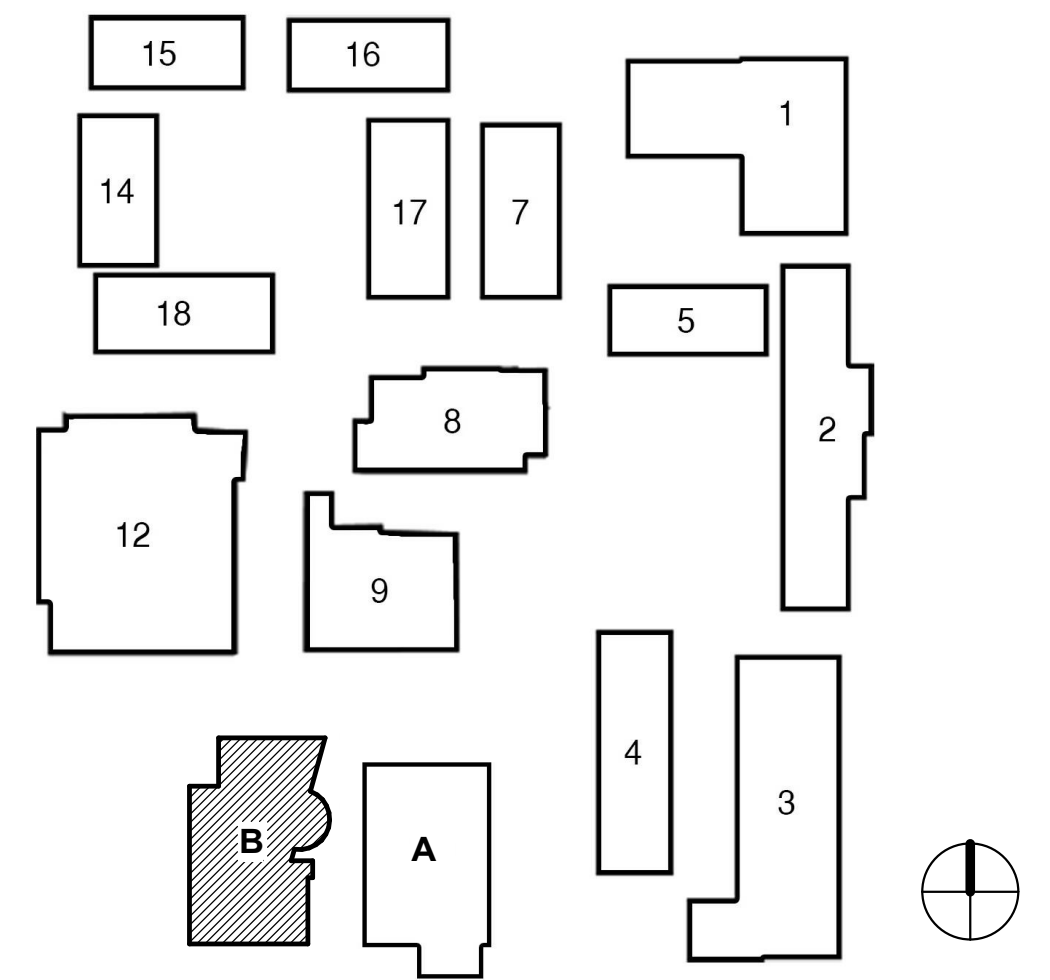

FILLMORE HIGH SCHOOL - NEW CTE BUILDINGS
FILLMORE UNIFIED SCHOOL DISTRICT
 555 Central Ave. Fillmore, CA. 93015

ISSUED FOR:	DATE
SCHEMATIC DESIGN	11/16/2017
DESIGN DEVELOPMENT	09/12/2018
CONSTRUCTION DOCUMENTS	12/07/2018
90% CD	11/09/2018
95% CD	12/10/2018
DSA SUBMITTAL	1/22/2019
DSA BACKCHECK	05/08/19

REVISIONS:

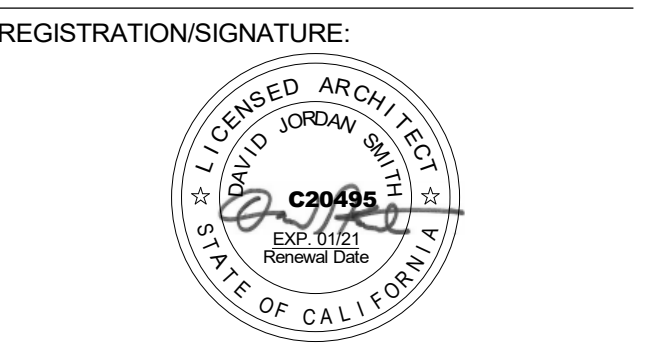

SHEET TITLE:
1ST FLOOR FINISH PLAN

SHEET NUMBER:
A2-3.1-B

WD PROJ. #	DRAWN BY	CHECKED	DATE
18413	Author	Checker	05/08/19

© WESTGROUP DESIGNS, INC.
 DSA #03-119532

1ST FLOOR - FINISH PLAN BLDG B



DSA SUBMITTAL

TAG	ITEM	MANUFACTURER	SPEC	SIZE	COLOR	INSTALLATION	NOTES	CONTACT
B1	RESINOUS EPOXY	STONHARD	STONCLAD GS/GS4	4" H	SILVER GRAY	-	10	GEREMY MENDELSON gmendelson@stonhard.com
B2	RUBBER BASE	BURKE	TYPE TS COVE WALL BASE	4" H	701 BLACK	-	6	PATTY BRELAND pattybreland@burkeindustries.com
B3	COVED TILE BASE	EMSER	LOGIC - GLAZED CERAMIC TILE	6" X 6"	WHITE GLOSS. GROUT TO BE MAPEI, COLOR: #27 SILVER.	-	3,16	RUBY URENO rubyureno@emser.com
C1	SEALED CONCRETE	G/C CUSTOM	-	-	-	-	4	-
C2	POLISHED CONCRETE	-	POLISH 800 GRIT DIAMOND, WITH LITHIUM GUARD	-	-	-	-	CHARLES JOSLIN charlesj@L2Specialties.com
EP1	RESINOUS EPOXY	STONHARD	STONCLAD GS/GS4	-	SILVER GRAY	-	11	GEREMY MENDELSON gmendelson@stonhard.com
EP2	RESINOUS EPOXY	STONHARD	STONCLAD GS/GS4	-	PACIFIC BLUE	-	11	GEREMY MENDELSON gmendelson@stonhard.com
EP3	RESINOUS EPOXY	STONHARD	STONSHIELD UTS BROADCAST	-	FLAGSTONE	-	12	GEREMY MENDELSON gmendelson@stonhard.com
EP4	RESINOUS EPOXY	STONHARD	STONCLAD GS/GS4	-	PEWTER	-	-	GEREMY MENDELSON gmendelson@stonhard.com
P1	FIELD PAINT	DUNN EDWARDS	INTERIOR LATEX PAINT	-	DEV311 FRENCH WHITE	-	1,2,8	KIM HAMPTON kim.hampton@dunmedwards.com
P2	ACCENT PAINT	DUNN EDWARDS	INTERIOR LATEX PAINT	-	DEC770 DRIFTING	-	1,2,8	KIM HAMPTON kim.hampton@dunmedwards.com
P3	ACCENT PAINT	DUNN EDWARDS	INTERIOR LATEX PAINT	-	CUSTOM COLOR - FLEMISH BLUE F.H.S. (0029-0683-04181)	-	1,2,8	KIM HAMPTON kim.hampton@dunmedwards.com
P4	DRYWALL CEILING PAINT	DUNN EDWARDS	INTERIOR LATEX PAINT	-	DEV360 WHITE (1)	-	1,2	KIM HAMPTON kim.hampton@dunmedwards.com
P5	EXPOSED DECK PAINT	DUNN EDWARDS	INTERIOR LATEX PAINT	-	DES370 CHARCOAL SMUDGE	-	1,2	KIM HAMPTON kim.hampton@dunmedwards.com
PL1	HIGH PRESSURE LAMINATE	FORMICA	912-58	4' X 8' SHEET	STORM - MATTE FINISH	-	7	EMILY DUBAN emily.duban@formica.com
PL2	HIGH PRESSURE LAMINATE	FORMICA	9285-58	4' X 8' SHEET	WHITE TWILL - MATTE FINISH	-	7,14	EMILY DUBAN emily.duban@formica.com
PL3	HIGH PRESSURE LAMINATE	FORMICA	8826-58	4' X 8' SHEET	NEUTRAL TWILL - MATTE FINISH	-	7,14,15	EMILY DUBAN emily.duban@formica.com
PL4	HIGH PRESSURE LAMINATE	WILSONART	4877-38	4' X 8' SHEET	GREY MESH - FINE VELVET FINISH	-	7	ALLYSON MAZZARINI mazzarini@wilsonart.com
RF1	VCT	ARMSTRONG FLOORING	STRATIATIONS BBT	12" X 24"	13609 MALTED MILK	STAGGERED	5	JULIE KAESER jkaeser@armstrongflooring.com
RF2	RUBBER FLOORING	NORA	NORAMENT ROUND	20" X 20"	0882 PLATINUM GREY	MONOLITHIC	5	CODY DUNN cody.dunn@nora.com
SF1	FRP WALL PANEL	CRANE COMPOSITES	GLASBOARD, PEBBLED EMBOSSED FINISH	4' X 8' SHEET	WHITE 85	-	9	RYAN MINATO rminato@cranecomposites.com
SF2	STAINLESS STEEL	THYSSENKRUPP	BRUSHED STAINLESS STEEL	-	441 SERIES NO.4 FINISH	-	15	GARY SIMIJAN gary.simijan@thysseknrupp.com
SS1	SOLID SURFACE	CORIAN	-	1/2" THICK	NATURAL GRAY	-	7	DOUGLAS HICKS douglas.j.hicks-1@dupont.com
SS2	SOLID SURFACE	CORIAN	-	1/2" THICK	WHICH HAZEL	-	7	DOUGLAS HICKS douglas.j.hicks-1@dupont.com
T1	CERAMIC FIELD WALL TILE	EMSER	LOGIC - GLAZED CERAMIC WALL TILE	4" X 16"	WHITE GLOSS. GROUT TO BE MAPEI, COLOR: #27 SILVER.	STAGGERED	3,17	RUBY URENO rubyureno@emser.com
T2	CERAMIC ACCENT WALL TILE	EMSER	LOGIC - GLAZED CERAMIC WALL TILE	4" X 16"	GRAY GLOSS. GROUT TO BE MAPEI, COLOR: #27 SILVER.	STAGGERED	3,17	RUBY URENO rubyureno@emser.com
T3	CERAMIC FIELD WALL TILE	DALTILE	COMPOSITION - GLAZED CERAMIC WALL TILE	12" X 24"	CP01 GESSO GLOSS. GROUT TO BE MAPEI, COLOR: #27 SILVER WITH ULTRAFLEX LFT.	RUNNING BOND	3	MIRA CLUTTER mira.clutter@daltile.com
T4	PORCELAIN FLOOR TILE	EMSER	GLAZED BODY MATCH PORCELAIN	12" X 24"	PERSPECTIVE. LINEAR WHITE. GROUT TO BE MAPEI, COLOR: #27 SILVER.	RUNNING BOND	3	RUBY URENO rubyureno@emser.com
WM1	WALK-OFF CARPET TILE	INTERFACE	SR999 STEP REPEAT	20" X 20"	104944 IRON	MONOLITHIC	13	BLAIR SHARPE blair.sharpe@interface.com

FINISH SCHEDULE NOTES

- PRIOR TO FABRICATION PROVIDE DRAW DOWN FOR ARCHITECTS REVIEW AND APPROVAL.
- PROVIDE SEMI-GLOSS FINISH ON INTERIOR WALL APPLICATIONS. SATIN FINISH AT TRIM APPLICATIONS (GLOSS LEVEL G4), AND FLAT FINISH AT CEILING APPLICATIONS (GLOSS LEVEL G1).
- GROUT JOINTS TO BE 1/8"
- GRIND TO SMOOTH FINISH AND PROVIDE 2 COATS CLEAR, MATTE SEALER OVER CONCRETE SLAB.
- DIRECT GLUE DOWN
- COVE RUBBER WALL BASE THROUGHOUT
- INSTALL AT ALL EXPOSED SURFACES
- PROVIDE DUNN-EDWARDS SPARTAWALL INTERIOR SEMI-GLOSS PAINT
- PROVIDE WALL FINISH ON ALL WALLS 4'-0" HIGH ABOVE BASE. USE MATCHING TRIM.
- 6" H INTEGRAL EPOXY COVE BASE
- EPOXY WITH NON-SLIP COATING
- MEDIUM TEXTURE EPOXY AT COUNTERTOP WITH 6" INTEGRAL BACKSPLASH.
- USE SCHLUTER RENO-RAMP AT PERIMETER.
- GRAIN TO RUN VERTICAL
- PROVIDE DETAILED SHOP DRAWINGS FOR ALL PANELING IN ELEVATOR CABINET FOR ARCHITECT'S APPROVAL PRIOR TO FABRICATION
- ALIGN GROUT JOINTS WITH FLOOR.
- STAGGERED PATTERN OVERLAP NOT TO EXCEED 33% PER MANUFACTURER'S RECOMMENDATION.

LEGEND

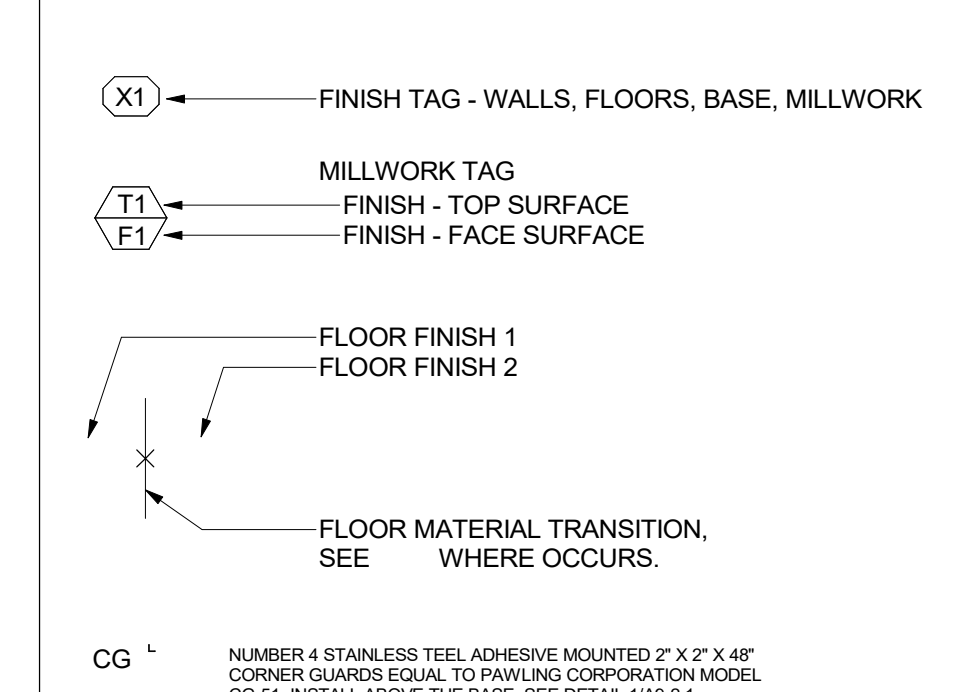

GENERAL NOTES

- FIELD MEASURE FOR ALL GLAZING AND MILLWORK CONDITIONS PRIOR TO MANUFACTURING.
- PROVIDE TEMPORARY PROTECTION FOR ALL INSTALLED FINISHES AS WORK PROGRESSES.
- INSTALL WALL FINISH FOR THE FULL HEIGHT OF THE PARTITION WITHOUT BASE. THERE SHALL BE NO UNFINISHED GAPS AT THE BASE OF GYP. BD.
- ALL EXISTING WALLS TO BE PAINTED, U.N.O.
- ALL METAL ACCESS DOORS SHALL BE PAINTED TO MATCH ADJACENT WALL OR CEILING FINISH.
- PREPARE ALL FLOORS TO RECEIVE NEW FINISHES IN ACCORDANCE WITH THE MANUFACTURERS INSTALLATION REQUIREMENTS.
- PRIOR TO INSTALLATION OF FLOORING, SUBMIT WRITTEN CERTIFICATION BY FLOORING MANUFACTURER AND ADHESIVE MANUFACTURER THAT CONDITION OF SUB-FLOOR IS ACCEPTABLE. CONTRACTOR TO COMPLETE MOISTURE TESTING PER ASTM F-710, ASTM F-2170-11 AND ASTM F-1889-10 RECOMMENDATIONS AND SUBMIT TO ARCHITECT FOR REVIEW. OBTAIN INSTRUCTIONS IF TEST RESULTS ARE NOT WITHIN LIMITS RECOMMENDED BY FLOORING MATERIALS MANUFACTURER.
- PROVIDE ALLOWANCE TO FLOAT FLOOR WHERE NECESSARY TO ACHIEVE TOLERANCE OF 1/2" MAX. IN 10'-0" SPAN.
- ALL CERAMIC, PORCELAIN, AND VCT TO BE INSTALLED WITH FULL TILE FROM TRANSITION AT DOOR AND FULL TILE FROM WALL PERPENDICULAR TO DOOR, U.N.O.
- COORDINATE THE INSTALLATION OF WALL BASE WITH ANY MILLWORK. DELETE BASE WHERE BUILT-IN CABINETS ARE INDICATED.
- PROVIDE SCHLUTER JOLLY ANODIZED ALUMINUM EDGE PROTECTION AT OUTSIDE CORNERS AND TOP OF WALL TILES.
- PROVIDE CLEANER AND 2 COATS ANTI-GRAFFITI SEALER ON ALL EXPOSED CMU WALLS.
- ALL DOORS AND FRAME TO BE FINISHED WITH SEPIA BROWN.

SHEET KEYNOTES

- | SN# | DESCRIPTION |
|-------|---|
| SN.01 | MANUAL MECHOSHADE WINDOWCOVERING PER DETAIL 15/A9-2.1.SOHO 1600 SERIES, COLOR: 1619 SULLIVAN (3% OPENNESS). |
| SN.02 | PROVIDE SCHLUTER DILEX-AHKA ANODIZED ALUMINUM COVE BETWEEN TILED WALLS AND FINISHED FLOOR. |
| SN.03 | PROVIDE CERAMIC WALL TILES ON THESE 2 WALLS. |
| SN.04 | MOTORIZED MECHOSHADE SKYLIGHTER HORIZONTAL SHADE, ABOVE STRUCTURAL CROSS BRACING. SOHO 1100 SERIES, COLOR: 1119 SULLIVAN (1% OPENNESS). |
| SN.05 | MANUAL MECHOSHADE WINDOWCOVERING PER DETAIL 15/A9-2.1.SOHO 1600 SERIES, COLOR: 1919 SULLIVAN (5% OPENNESS). |

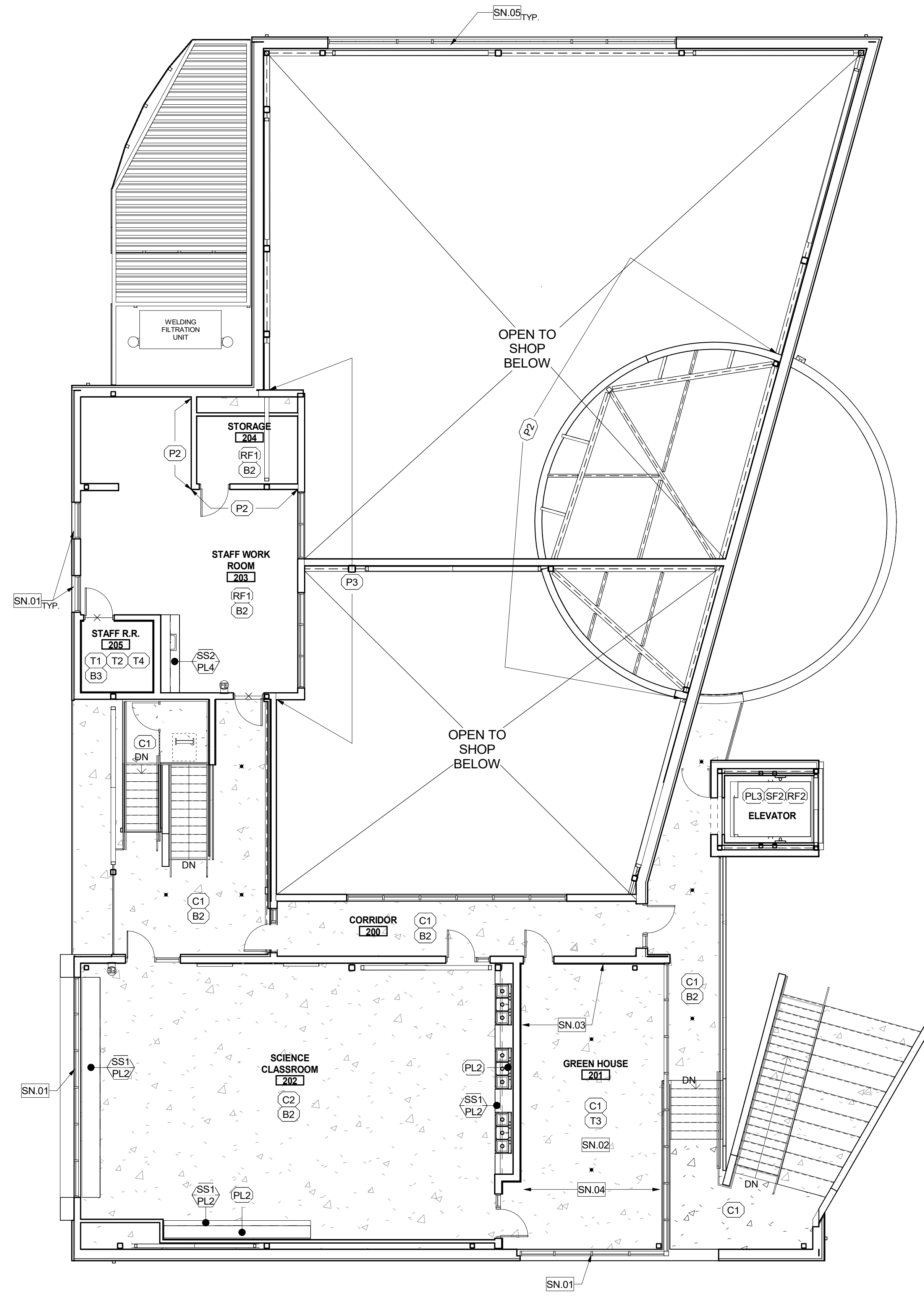

KEY PLAN

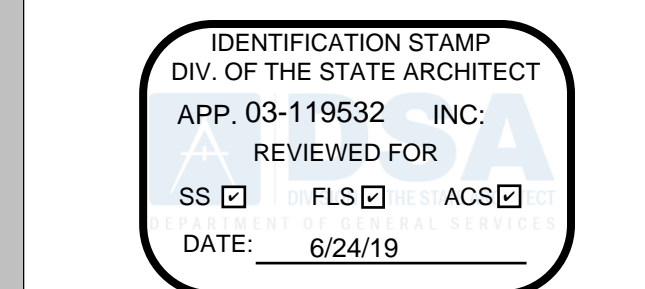
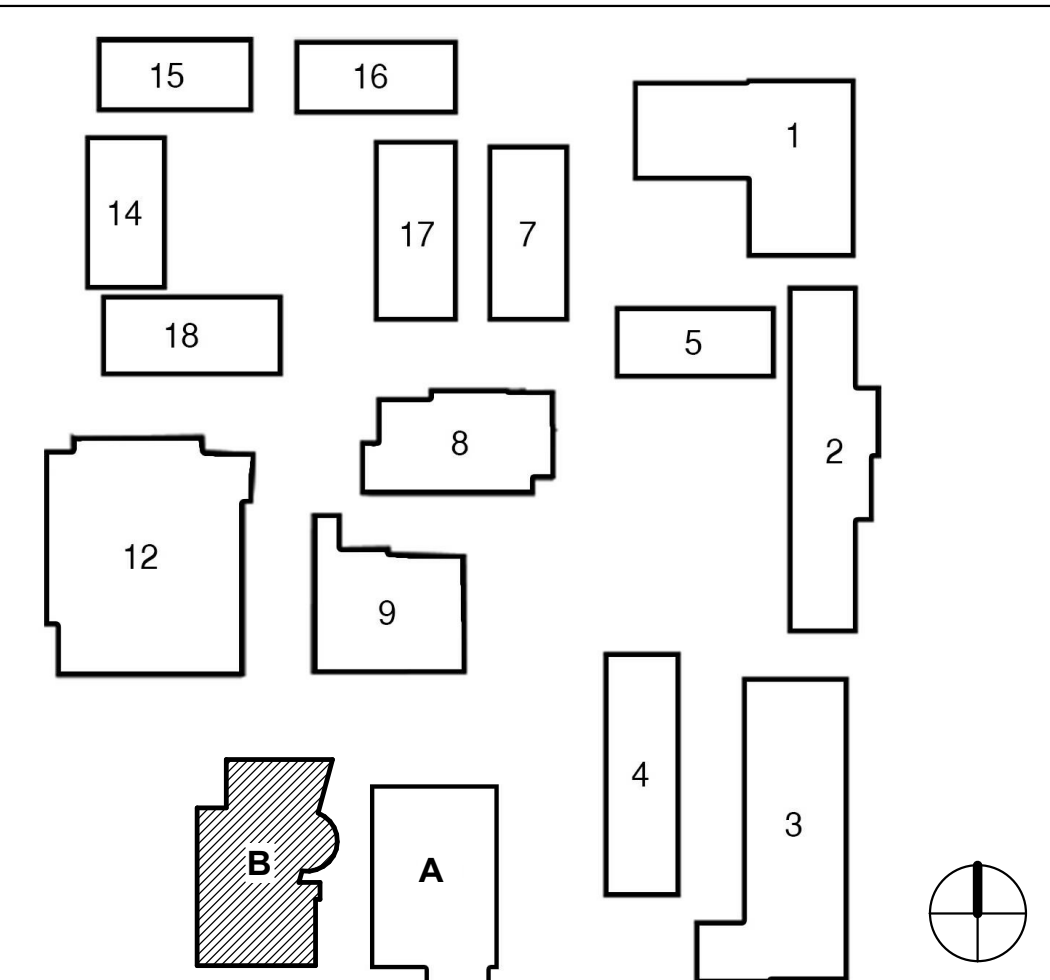

FILLMORE HIGH SCHOOL - NEW CTE BUILDINGS
FILLMORE UNIFIED SCHOOL DISTRICT
 555 Central Ave. Fillmore, CA. 93015

ISSUED FOR:	DATE
SCHEMATIC DESIGN	11/02/2017
DESIGN DEVELOPMENT	09/21/2018
CONSTRUCTION DOCUMENTS	12/07/2018
50% CD	11/09/2018
90% CD	12/10/2018
DSA SUBMITTAL	1/23/2019
DSA BACKCHECK	05/08/19

REVISIONS:

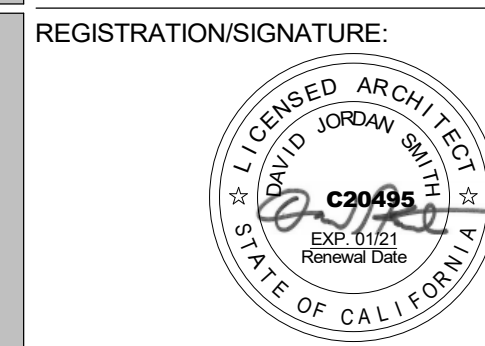

SHEET TITLE:
2ND FLOOR FINISH PLAN
 SHEET NUMBER:
A2-3.2-B

WD PROJ. #	DRAWN BY	CHECKED	DATE
18413	Author	Checker	05/08/19

© WESTGROUP DESIGNS, INC.
 DSA # 03-119532

2ND FLOOR - FINISH PLAN BLDG B



DSA SUBMITTAL

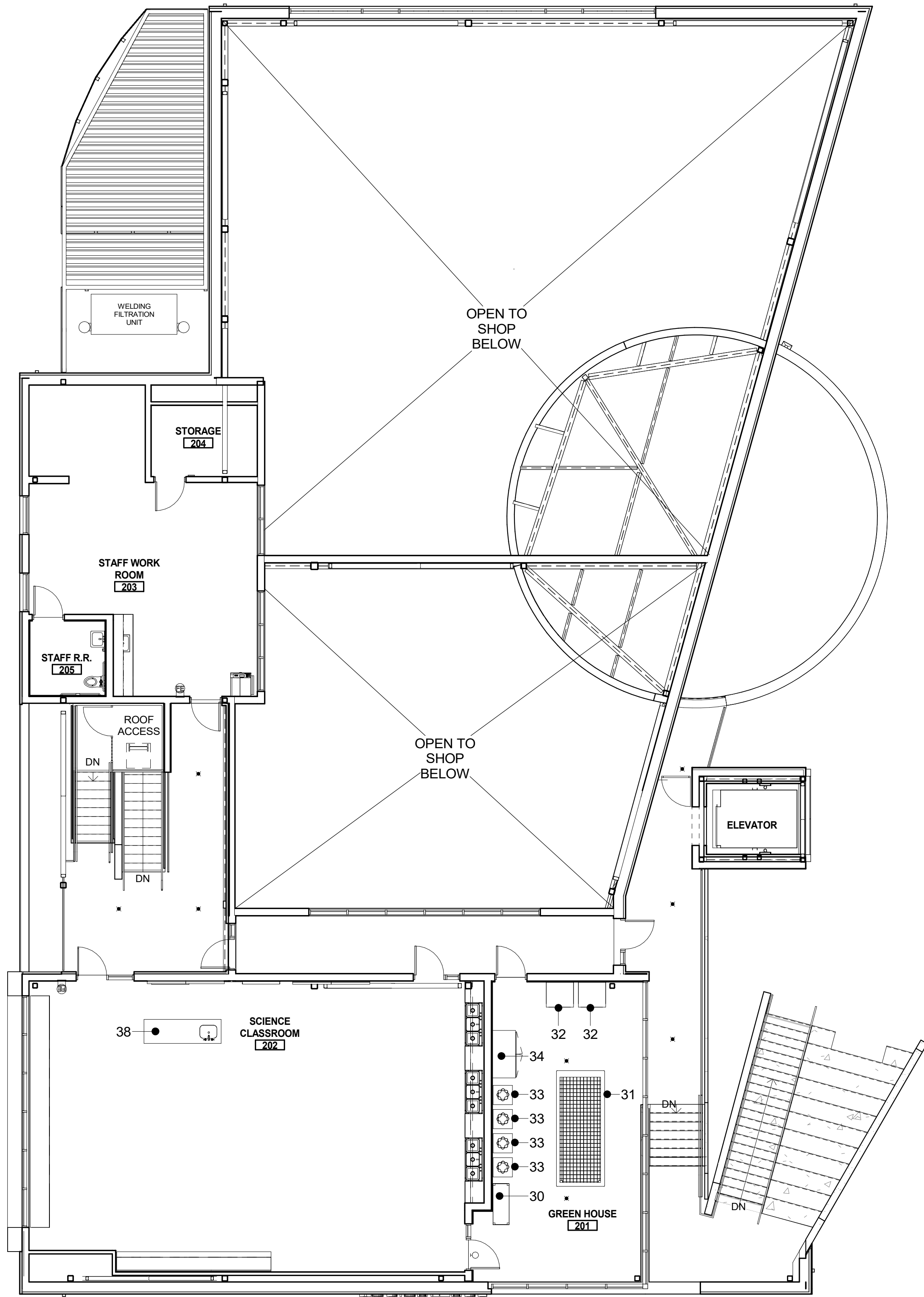

2ND FLOOR - EQUIPMENT PLAN BLDG B

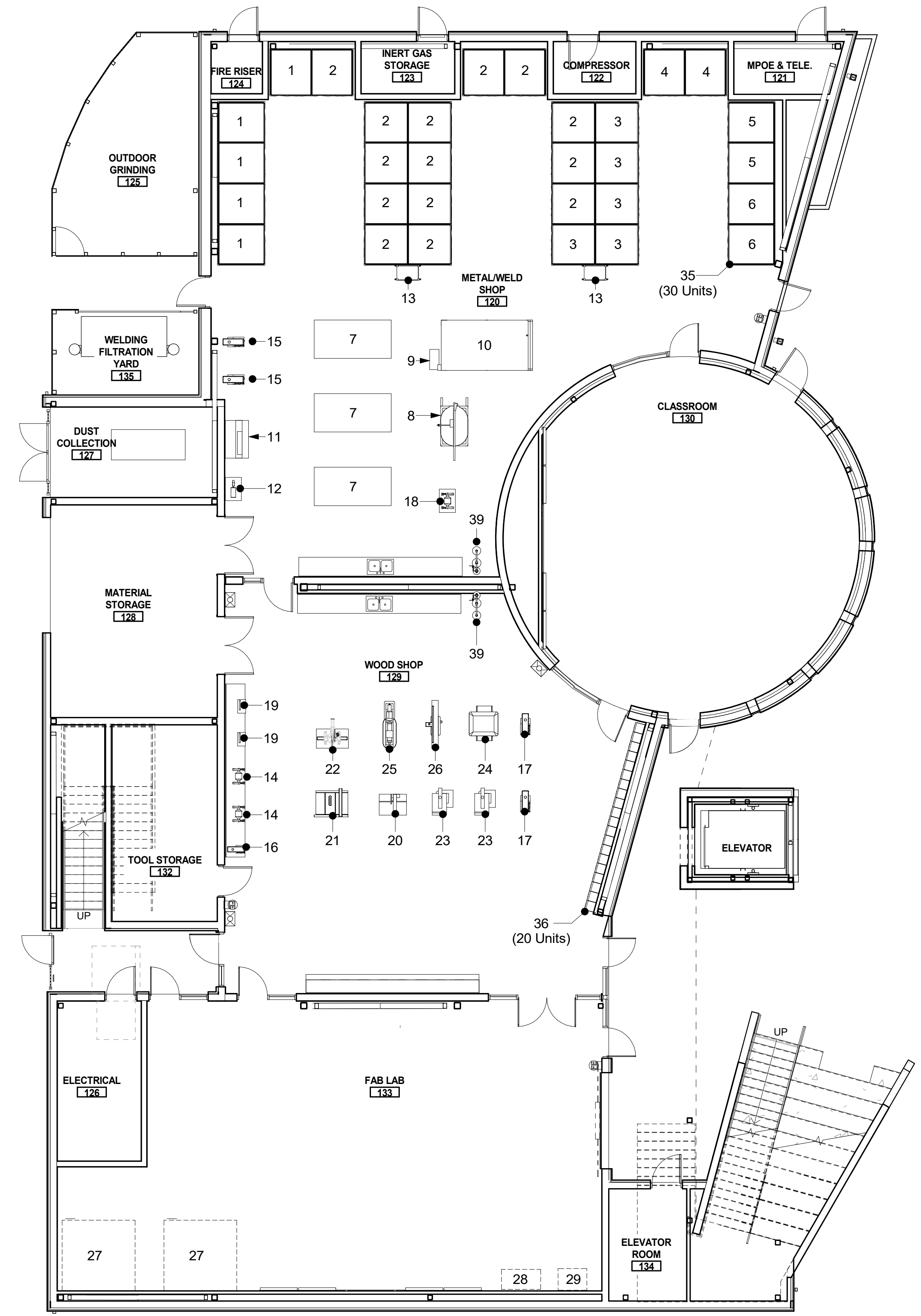
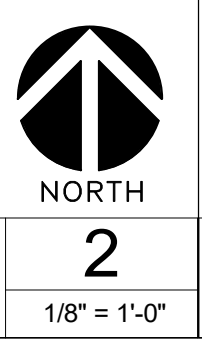

1ST FLOOR - EQUIPMENT PLAN BLDG B



EQUIPMENT LEGEND

- 1 LINCOLN POWER MIG 256 K3068-2 MIG WELDER
- 2 LINCOLN AC/DC 225/125 K1297 ARC WELDER
- 3 LINCOLN IDEALARC 250 ARC WELDER
- 4 LINCOLN TIG 225 K2535-1 TIG WELDER
- 5 LINCOLN PRECISION TIG 375 K2624-1 TIG WELDER
- 6 LINCOLN FLEXTAC 350X ARC WELDER
- 7 BUILD PRO MAX 8x4 WELDING TABLE
- 8 ELLIS 2000 MITRE BAND SAW
- 9 LINCOLN TOMAHAWK 1500 K2809-1 PLASMA CUTTER
- 10 LINCOLN TORCHMATE 4800 LECS-080-4800-00 CNC PLASMA CUTTING TABLE
- 11 SCOTCHMAN 50514 EC METAL PUNCH
- 12 HECK WFN4 TUBE / PIPE NOTCHER
- 13 BUILD PRO TOOL CART W/ 80-PIECE FIXTURING KIT
- 14 JET IBG-12 BENCH GRINDER
- 15 BIRMINGHAM DRILL PRESS RF-19V
- 16 JET JMD-15 MILL/DRILL
- 17 JET JDP-15F DRILL PRESS
- 18 ELLIS 6000 BELT GRINDER
- 19 JET 708433 BENCH DISC SANDER
- 20 WOODCRAFT 3512-03-460 RADIAL ARM SAW
- 21 JET 708679PK DELUXE EXACTA TABLE SAW
- 22 JET BENCH 707120 MITRE SAW
- 23 JET JWBS-18 BANDSAW
- 24 JET 708544 JWP-208HH PLANER
- 25 BAILEIGH WL-1847VS WOOD LATHE
- 26 JET JWJ-8HH JOINTER
- 27 HAAS MINI MILL EDU VERTICAL MILL
- 28 CNC ROUTER
- 29 3D PRINTER
- 30 HEAVY GARDENS - VERTICAL GROW SHELF SYSTEM
- 31 GREENHOUSE MEGASTORE - 5X12 STEEL ROLLING BENCH
- 32 THERMO FISCHER SCIENTIFIC - GROWTH CHAMBER - PR505755L
- 33 INDOOR GARDENZ - HYDROPONIC TOWER KIT
- 34 FLORAL COOLER
- 35 LINCOLN WELDING BOOTH L15788 SERIES
- 36 PENCO ALL WELDED 5 TIER LOCKER 6WP523
- 37 NATIONAL PUBLIC SEATING - HSLT LAB TABLE (30"x72")
- 38 DIVERSIFIED WOODCRAFT - INSTRUCTOR DESK W/SINK 1116K - (30"x96")
- 39 HAWS 8300-8309

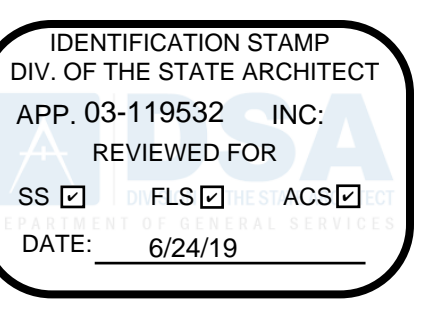

FILLMORE HIGH SCHOOL - NEW CTE BUILDINGS
FILLMORE UNIFIED SCHOOL DISTRICT
 555 Central Ave. Fillmore, CA. 93015

ISSUED FOR:	DATE
SCHEMATIC DESIGN	11/16/2017
DESIGN DEVELOPMENT	09/21/2018
CONSTRUCTION DOCUMENTS	12/07/2018
50% CD	11/09/2018
90% CD	12/10/2018
DSA SUBMITTAL	1/22/2019
DSA BACKCHECK	05/08/19

REVISIONS:

REGISTRATION/SIGNATURE:

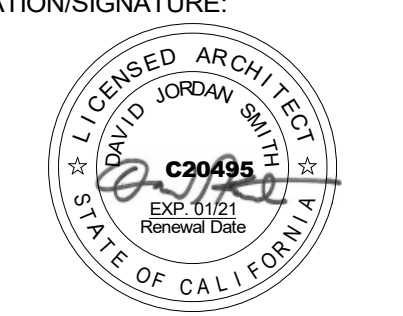

SHEET TITLE:

1ST & 2ND FLOOR EQUIPMENT PLAN

SHEET NUMBER:

A2-7.1-B

WD PROJ. #	DRAWN BY	CHECKED	DATE
18413	WD	WD	05/08/19

© WESTGROUP DESIGNS, INC.
 DSA # 03-119532

DSA SUBMITTAL

LIGHT FIXTURE SCHEDULE

MARK	SIZE	MANUFACTURER	MODEL	DESCRIPTION	LIGHT	TEMP.	NOTES
EX1	4-1/2"	LITHONIA LIGHTING	OLVTM & OLVTWM	LED VAPORTIGHT	LED	4000K	MOUNTED AT +9'-0" A.F.F.
EX2	7.3" L X 11.4" H	LIGMAN LIGHTING	UTA-31892	TANGO 32 SQUARE UP/DOWNLIGHT	LED	4000K	MOUNTED AT +8'-0" A.F.F.
L1	2x4'	LITHONIA LIGHTING	AL SERIES	2ALL 2x4 LED	LED	3500K	RECESSED 2X4' DIRECT/INDIRECT LED FIXTURE WITH 47W/6000-LUMEN 3500K LED MODULES.
L2	2'	PINNACLE ARCHITECTURAL LIGHTING	EDGE EX3BWET	3" SUSPENDED BIDIRECTIONAL LINEAR WET	LED	3500K	MOUNT AT +15'-0" A.F.F.
L3	54-3/4" x 3'-8" L	LITHONIA LIGHTING	ARCHWAY PASSAGE	CEILING/SUSPENDED VAP LED	LED	3500K	CABLE MOUNTED IN OPEN STRUCTURE, ENCLOSED ROUGH SERVICE LED FIXTURE.
L4	3'-8" L	KENALL	MLH48 SERIES	MILLENIUM STRETCH SURFACE MOUNTED	LED	3500K	VANDAL RESISTANT SURFACE MOUNTED 1X4' LED DIRECT FIXTURE.
L5	6"	LIGMAN LIGHTING	UMO-80012	MONDOVA 4 CEILING DOWNLIGHT	LED	3500K	RECESSED LED DOWNLIGHT.
L6	24" 36" 48"	LITHONIA LIGHTING	CLX LED STRIP LIGHT	LED LINEAR	LED	3500K	MOUNTED AT +9'-0" A.F.F. IN ROOM 134 AND 126. ALL OTHERS TO BE MOUNTED AT +12'-0" A.F.F.
L7	24" 36" 48"	LITHONIA LIGHTING	BLWP	LOW PROFILE LED WRAPAROUND	LED	3500K	LED WALL OR CEILING MOUNTED UTILITY ROOM LED FIXTURE.
L8	48"	OPTICPAR	LINEA 48XL	CABLE MOUNTED GREENHOUSE GLOW LIGHT	LED	3500K	

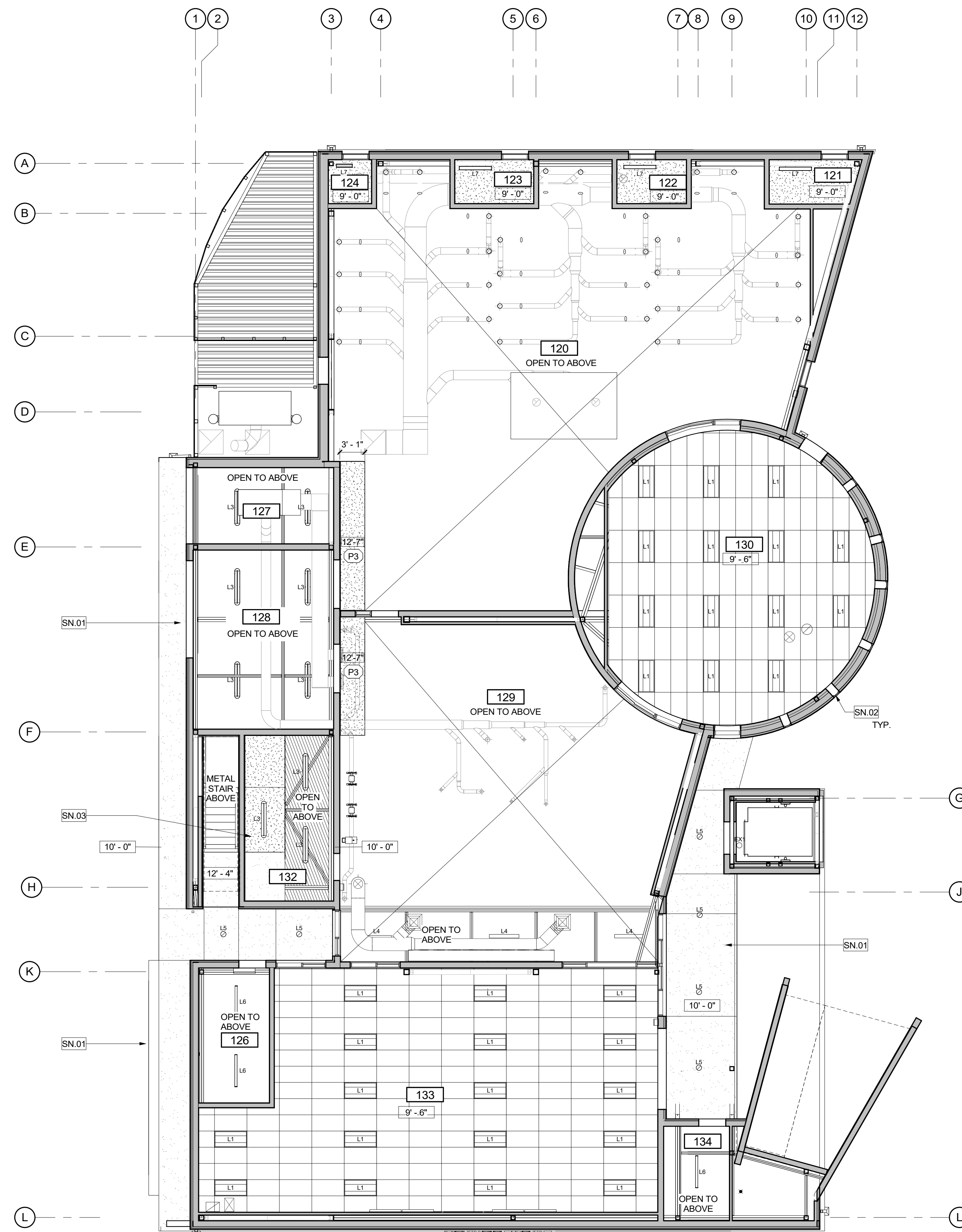

LEGEND

-
-
-
-
-
-
-
-
-
-
-
-
-
-
-
-
-
-
-
-
-
-
-

GENERAL NOTES

- CENTER CEILING TILE IN ROOM U.N.O.
- AT REGULAR TILES, ALL EDGES TO BE FACTORY FINISH. IF NOT ABLE TO HAVE FACTORY FINISH, CUT EDGES TO BE PAINTED TO MATCH TILE.
- ALL DRYWALL CEILINGS AND SOFFITS TO BE FINISHED LEVEL 5.
- NOTIFY WESTGROUP DESIGNS OF ANY DISCREPANCIES BETWEEN ARCHITECTURAL AND ELECTRICAL OR MECHANICAL DRAWINGS AND OBTAIN CLARIFICATION BEFORE COMMENCING WITH CONSTRUCTION.
- LOCATE RECESSED DOWNLIGHTS, WALL WASHERS AND SPOT LIGHTS IN THE CENTER OF 2'X2' CEILING TILES, U.N.O.
- ALL CONDUIT AND HVAC DUCTS SHALL BE INDEPENDENTLY SUSPENDED FROM SAME SUSPENSION AS CEILING SYSTEM.
- ALL EQUIPMENT IN PLENUM TO BE LOCATED AWAY FROM GYPSUM BOARD CEILINGS. NO ACCESS HATCHES IN GYPSUM BOARD CEILING WITHOUT PRIOR APPROVAL FROM ARCHITECT.
- LIGHT SENSOR LOCATIONS AS DETERMINED BY THE ELECTRICAL ENGINEER SHALL BE FIELD APPROVED BY ARCHITECT PRIOR TO INSTALLATION.
- VERIFY ALL CLEARANCES IN PLENUM AREA AND ADVISE ARCHITECT OF MECHANICAL EQUIPMENT THAT REQUIRES RELOCATION.
- FIRE ALARM SYSTEM, SMOKE DETECTION, AND LIFE SAFETY EQUIPMENT SHALL MATCH BUILDING STANDARD.
- SEE GENERAL NOTES ON SHEET A9-2.2 FOR CEILING NOTES

SHEET KEYNOTES

SN#	DESCRIPTION
SN.01	PLASTER SOFFIT
SN.02	MANUAL MECHOSHADOW WINDOWCOVERING PER DETAIL X/A9-1.3.SOHO 1600 SERIES, COLOR: 1619 SULLIVAN (3% OPENNESS).
SN.03	1HR STAIR PROTECTION

KEY PLAN

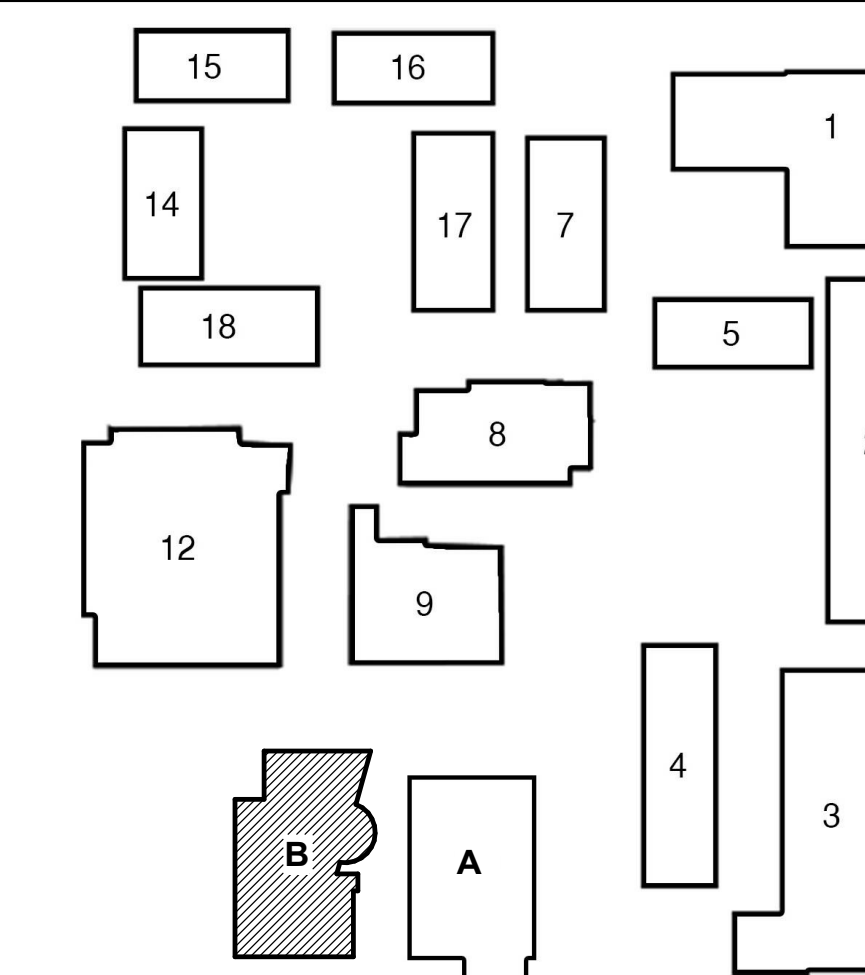

IDENTIFICATION STAMP
DIV. OF THE STATE ARCHITECT
APP. 03-119532 INC.
REVIEWED FOR
SS FLS ACS
DATE: 6/24/19

WD
WESTGROUP
DESIGNS
ARCHITECTURE | PLANNING | INTERIOR DESIGN
19520 Jamboree Road | Suite 100
Irvine | California | 92612
949.250.0880 | FAX 949.250.0882
www.westgroupdesigns.com

FILLMORE HIGH SCHOOL - NEW CTE BUILDINGS
FILLMORE UNIFIED SCHOOL DISTRICT
555 Central Ave. Fillmore, CA. 93015

ISSUED FOR:

SCHEMATIC DESIGN	11/16/2017
DESIGN DEVELOPMENT	09/21/2018
CONSTRUCTION DOCUMENTS	12/07/2018
90% CD	11/09/2018
95% CD	12/10/2018
DSA SUBMITTAL	1/22/2019
DSA BACKCHECK	05/08/19

REVISIONS:

REGISTRATION/SIGNATURE:

SHEET TITLE:
1ST FLOOR RCP
SHEET NUMBER:
A3-1.1-B

WD PROJ. #	DRAWN BY	CHECKED	DATE
18413	Author	Checker	05/08/19

© WESTGROUP DESIGNS, INC.
DSA # 03-119532

1ST FLOOR RCP BLDG B
1
1/8" = 1'-0"

DSA SUBMITTAL

MARK	SIZE	MANUFACTURER	MODEL	DESCRIPTION	LIGHT TEMP.	NOTES
EX1	4-1/2"	LITHONIA LIGHTING	OLVTOM & OLVTWM	LED VAPORTIGHT	LED 4000K	MOUNTED AT +9'-0" A.F.F.
EX2	7.3" L X 11.4" H	LIGMAN LIGHTING	UTA-31892	TANGO 32 SQUARE UP/DOWNLIGHT	LED 4000K	MOUNTED AT +8'-0" A.F.F.
L1	2'X4'	LITHONIA LIGHTING	AL SERIES	2ALL 2x4 LED	LED 3500K	RECESSED 2'X4' DIRECT/INDIRECT LED FIXTURE WITH 47W/8000-LUMEN 3500K LED MODULES.
L2	2'	PINNACLE ARCHITECTURAL LIGHTING	EDGE EX3BWET	3' SUSPENDED BIDIRECTIONAL LINEAR WET	LED 3500K	MOUNT AT +15'-0" A.F.F.
L3	54-3/4" 3'-8" L	LITHONIA LIGHTING	ARCHWAY PASSAGE MLH48 SERIES	CEILING/SUSPENDED VAP LED	LED 3500K	CABLE MOUNTED IN OPEN STRUCTURE ENCLOSED ROUGH SERVICE LED FIXTURE.
L4	3'-8" L	LITHONIA LIGHTING	KENALL	MILLENIUM STRETCH SURFACE MOUNTED	LED 3500K	VANDAL RESISTANT SURFACE MOUNTED 1'X4' LED DIRECT FIXTURE.
L5	6"D	LIGMAN LIGHTING	UMO-80012	MONDOVA 4 CEILING DOWNLIGHT	LED 3500K	RECESSED LED DOWNLIGHT.
L6	24" 36" 48"	LITHONIA LIGHTING	CLX LED STRIP LIGHT	LED LINEAR	LED 3500K	MOUNTED AT +8'-0" A.F.F. IN ROOM 134 AND 126, ALL OTHERS TO BE MOUNTED AT +12'-0" A.F.F.
L7	24" 36" 48"	LITHONIA LIGHTING	BLWP	LOW PROFILE LED WRAPAROUND	LED 3500K	LED WALL OR CEILING MOUNTED UTILITY ROOM LED FIXTURE.
L8	48"	OPTICPAR	LINEA 48XL	CABLE MOUNTED GREENHOUSE GLOW LIGHT	LED 3500K	

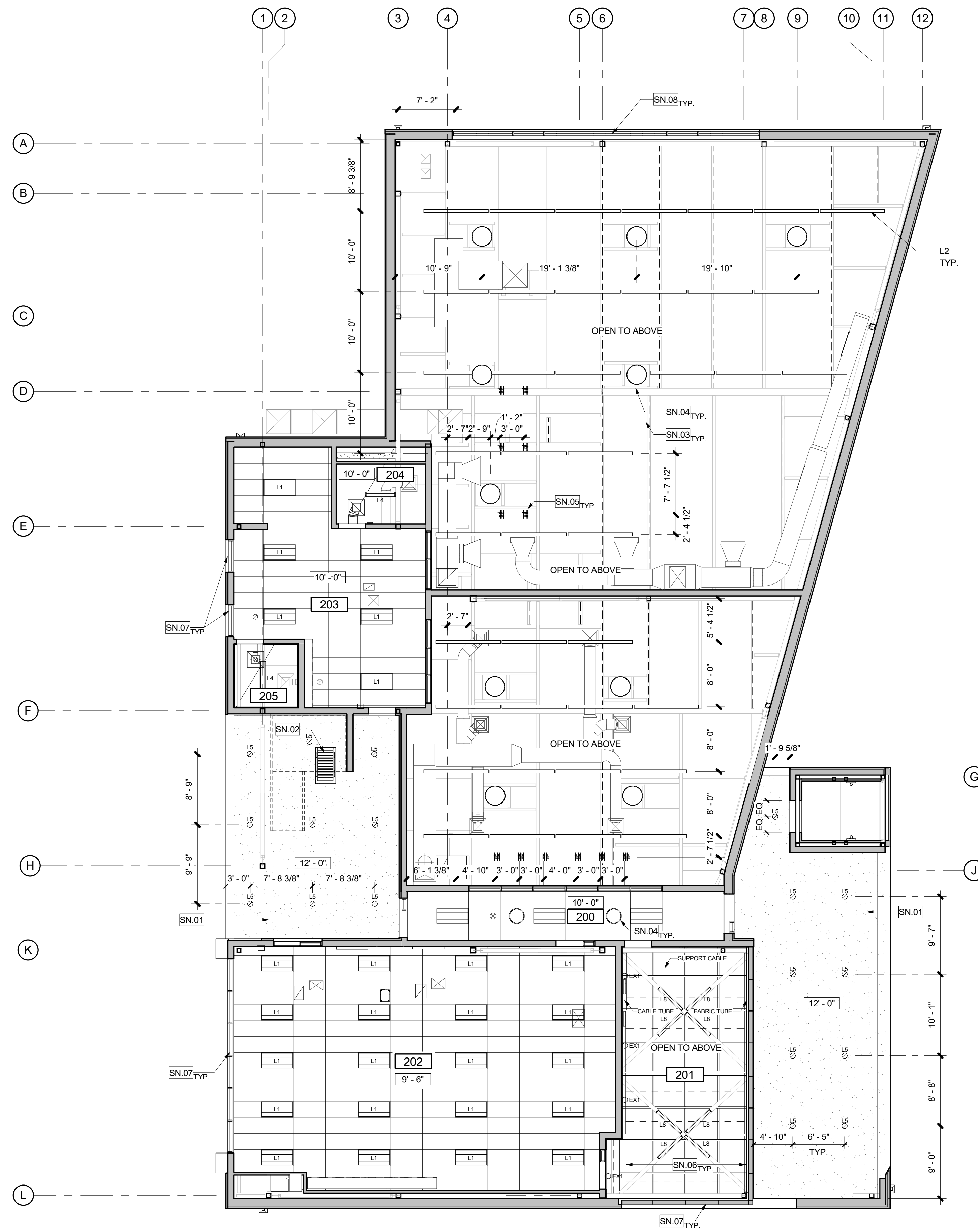

LEGEND

- 5/8" GYP BOARD CEILING OVER METAL STUD, LEVEL 5 FINISH. SEE GENERAL NOTES ON SHEET A9-2.2 AND A9-2.4
- 2'X4' ACT ARMSTRONG CORTEGA WHITE SERIES WITH EXPOSED FLAT 15/16" METAL GRID. SEE GENERAL NOTES ON SHEET A9-2.2 AND A9-2.2
- RECESSED 2'X4' DIRECT/INDIRECT LED FIXTURE
- SUSPENDED DIRECT LINEAR LED FIXTURE
- SOLATUBE SINGLE DOME, SEE A8-2.2
- RECESSED LED DOWNLIGHT
- CABLE MOUNTED IN OPEN STRUCTURE LED FIXTURE
- LED VAPORTIGHT
- WALL OR CEILING MOUNTED UTILITY ROOM LED FIXTURE
- LED LINEAR STRIP LIGHT
- VANDAL RESISTANT SURFACE MOUNTED 1'X4' LED DIRECT FIXTURE
- CABLE MOUNTED GREENHOUSE GLOW LIGHT FIXTURE
- WALL MOUNTED UP/DOWN LIGHT
- ELECTRICAL AIR REEL DROP
- CEILING SPEAKER
- AIR DIFFUSER
- EXHAUST AIR REGISTER
- EXIT SIGN, SEE ELECTRICAL
- WALL MOUNTED CEILING MOUNTED DIRECTIONAL
- INDICATES HEIGHT OF CEILING ABOVE FINISH FLOOR
- EXPOSED STRUCTURAL STEEL
- EXTERIOR DOWNLIGHT
- METAL ROOF DECK

GENERAL NOTES

1. CENTER CEILING TILE IN ROOM U.N.O.
2. AT REGULAR TILES, ALL EDGES TO BE FACTORY FINISH. IF NOT ABLE TO HAVE FACTORY FINISH, CUT EDGES TO BE PAINTED TO MATCH TILE.
3. ALL DRYWALL, CEILINGS AND SOFFITS TO BE FINISHED LEVEL 5.
4. NOTIFY WESTGROUP DESIGNS OF ANY DISCREPANCIES BETWEEN ARCHITECTURAL AND ELECTRICAL OR MECHANICAL DRAWINGS AND OBTAIN CLARIFICATION BEFORE COMMENCING WITH CONSTRUCTION.
5. LOCATE RECESSED DOWNLIGHTS, WALL WASHERS AND SPOT LIGHTS IN THE CENTER OF 2'X2' CEILING TILES, U.N.O.
6. ALL CONDUIT AND HVAC DUCTS SHALL BE INDEPENDENTLY SUSPENDED FROM SAME SUSPENSION AS CEILING SYSTEM.
7. ALL EQUIPMENT IN PLENUM TO BE LOCATED AWAY FROM GYPSUM BOARD, CEILINGS. NO ACCESS HATCHES IN GYPSUM BOARD, CEILING WITHOUT PRIOR APPROVAL FROM ARCHITECT.
8. LIGHT SENSOR LOCATIONS AS DETERMINED BY THE ELECTRICAL ENGINEER SHALL BE FIELD APPROVED BY ARCHITECT PRIOR TO INSTALLATION.
9. VERIFY ALL CLEARANCES IN PLENUM AREA AND ADVISE ARCHITECT OF MECHANICAL EQUIPMENT THAT REQUIRES RELOCATION.
10. FIRE ALARM SYSTEM, SMOKE DETECTION, AND LIFE SAFETY EQUIPMENT SHALL MATCH BUILDING STANDARD.
11. SEE GENERAL NOTES ON SHEET A9-2.2 FOR CEILING NOTES.

SHEET KEYNOTES

- | SN# | DESCRIPTION |
|-------|---|
| SN.01 | PLASTER SOFFIT |
| SN.02 | ROOF HATCH AND SHIPS LADDER |
| SN.03 | STRUCTURAL FRAMING |
| SN.04 | TUBULAR DAYLIGHTING |
| SN.05 | ELECTRICAL - AIR REEL DROP |
| SN.06 | MOTORIZED MECHOSHADE SKYLIGHTER HORIZONTAL SHADE, ABOVE STRUCTURAL CROSS BRACING, SOHO 1100 SERIES, COLOR: 1119 SULLIVAN (1% OPENNESS). |
| SN.07 | MANUAL MECHOSHADE WINDOWCOVERING PER DETAIL 15/A9-2.1.SOHO 1600 SERIES, COLOR: 1619 SULLIVAN (3% OPENNESS). |
| SN.08 | MANUAL MECHOSHADE WINDOWCOVERING PER DETAIL 15/A9-2.1.SOHO 1600 SERIES, COLOR: 1919 SULLIVAN (5% OPENNESS). |

KEY PLAN

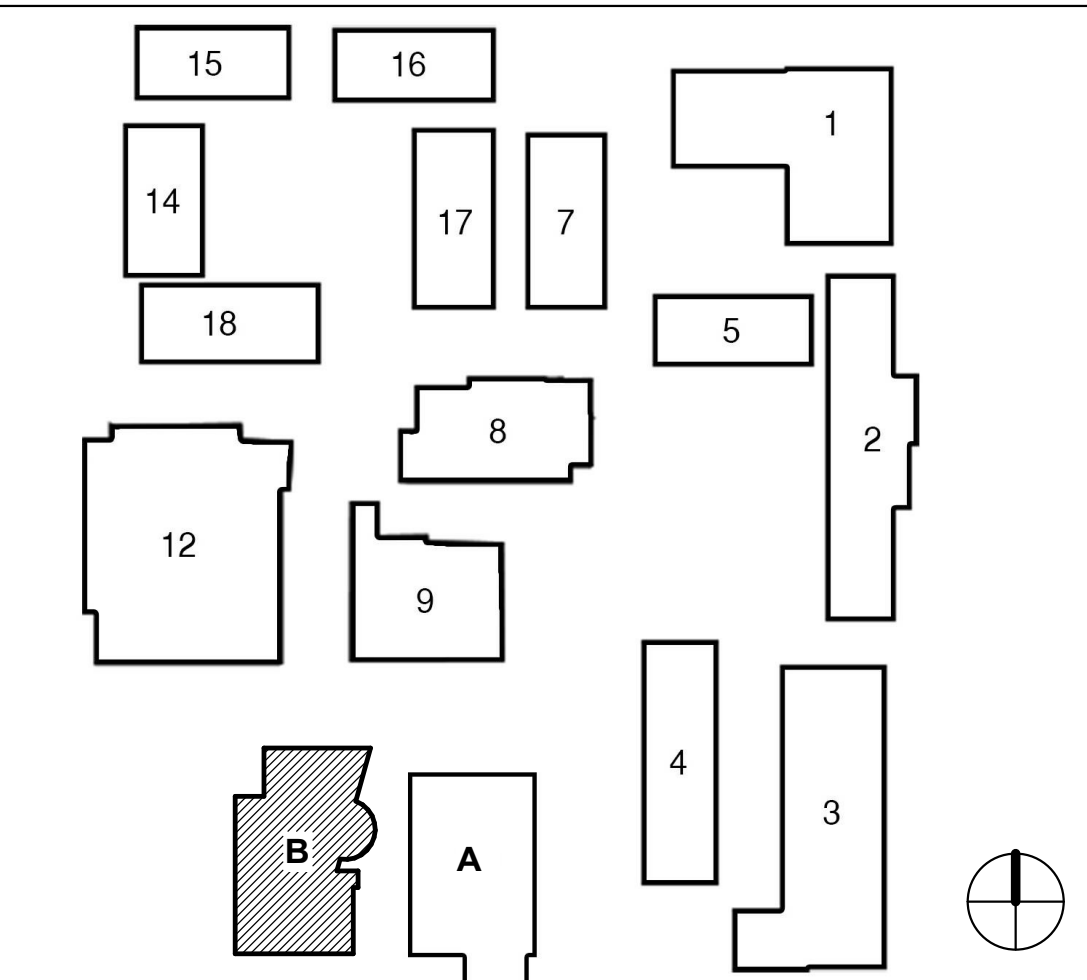

IDENTIFICATION STAMP
 DIV. OF THE STATE ARCHITECT
 APP. 03-119532 INC.
 REVIEWED FOR
 SS FLS ACS
 DATE: 6/24/19

WD
 WESTGROUP
 DESIGNS
 ARCHITECTURE | PLANNING | INTERIOR DESIGN
 19520 Jamboree Road | Suite 100
 Irvine | California | 92612
 949.250.0880 | FAX 949.250.0882
 www.westgroupdesigns.com

FILLMORE HIGH SCHOOL - NEW CTE BUILDINGS
FILLMORE UNIFIED SCHOOL DISTRICT
 555 Central Ave. Fillmore, CA. 93015

ISSUED FOR:	DATE
SCHEMATIC DESIGN	11/16/2017
DESIGN DEVELOPMENT	09/12/2018
CONSTRUCTION DOCUMENTS	12/07/2018
50% CD	11/09/2018
90% CD	12/10/2018
DSA SUBMITTAL	12/21/2018
DSA BACKCHECK	06/08/19

REVISIONS:

REGISTRATION/SIGNATURE:

SHEET TITLE:
2ND FLOOR RCP

SHEET NUMBER:
A3-1.2-B

WD PROJ. #	DRAWN BY	CHECKED	DATE
18413	Author	Checker	05/08/19

© WESTGROUP DESIGNS, INC.
 DSA A# 03-119532

2ND FLOOR RCP BLDG B
 NORTH
 1
 1/8" = 1'-0"

DSA SUBMITTAL

ISSUED FOR:	DATE
SCHEMATIC DESIGN	11/16/2017
DESIGN DEVELOPMENT	09/12/2018
CONSTRUCTION DOCUMENTS	12/07/2018
50% CD	11/09/2018
90% CD	12/10/2018
DSA SUBMITTAL	12/21/2018
DSA BACKCHECK	06/08/19

REVISIONS:

REGISTRATION/SIGNATURE:

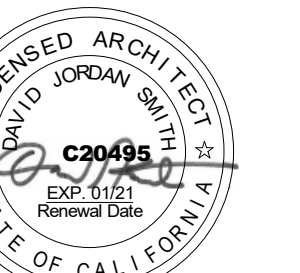

SHEET TITLE:

EXTERIOR ELEVATIONS

SHEET NUMBER:

A4-1.1-B

WD PROJ. # 18413 | DRAWN BY: Author | CHECKED BY: Checker | DATE: 05/08/19

© WESTGROUP DESIGNS, INC. DSA # 03-119532

DSA SUBMITTAL

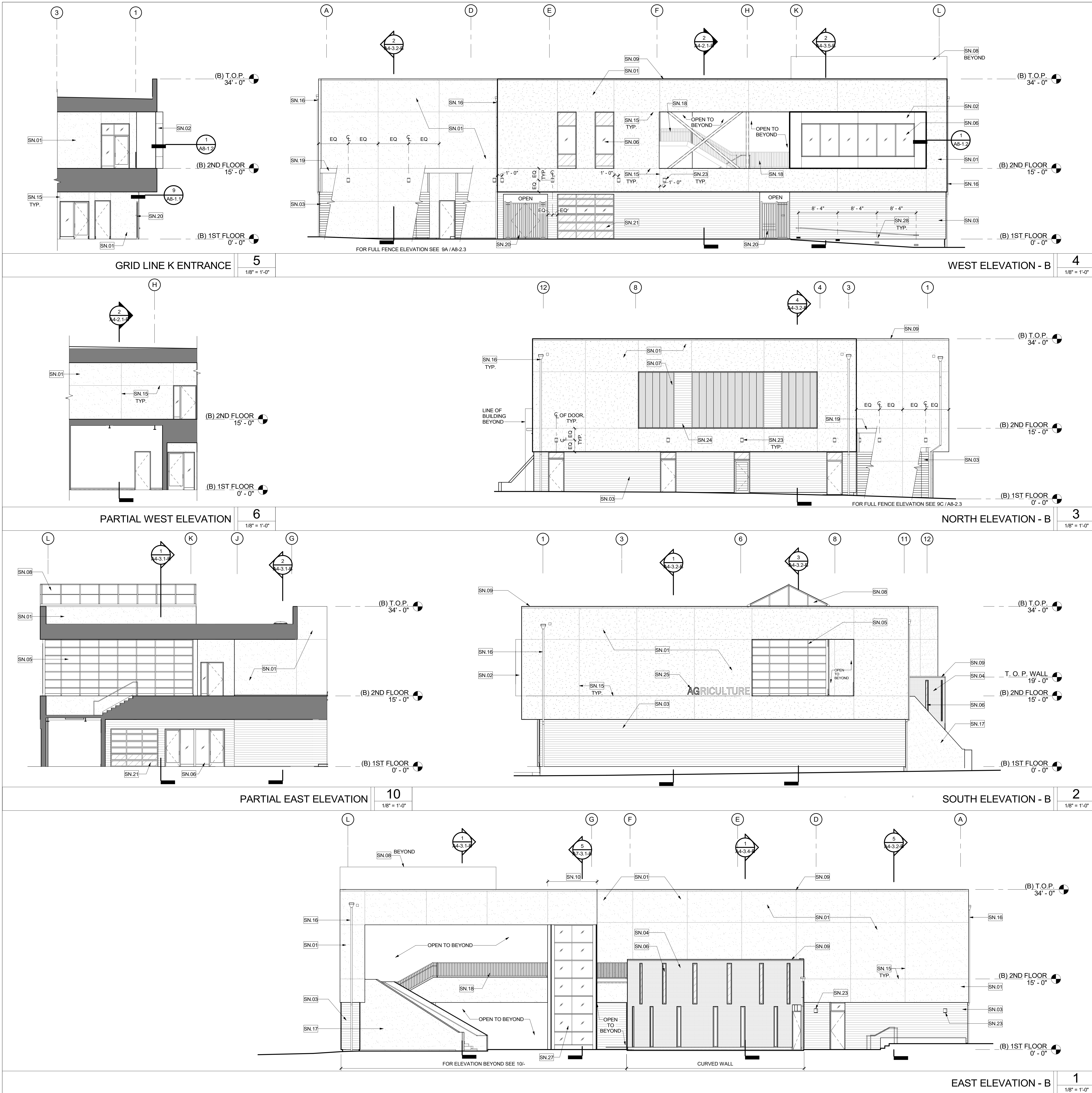

SHEET KEYNOTES

SN	DESCRIPTION
SN.01	PORTLAND CEMENT WALL CLADDING SYSTEM
SN.02	ALUMINUM COMPOSITE PANEL/RAINSREEN
SN.03	COMPOSITE RESIN DECKING - AS BUILDING FINISH SIDING
SN.04	CORRUGATED METAL PANEL
SN.05	ALUMINUM CURTAINWALL SYSTEM
SN.06	ALUMINUM STOREFRONT SYSTEM
SN.07	TRANSLUCENT POLYCARBONATE WALL SYSTEM
SN.08	SLOPED, GLAZING SYSTEM
SN.09	METAL COPING
SN.10	ELEVATOR SHAFT
SN.11	2" HIGH @ 18" O.C., STANDING SEAM METAL ROOF
SN.12	EXPOSED CMU
SN.15	PLASTER REVEAL
SN.16	OVERFLOW SCUPPER, COLLECTION BOX, AND DOWNSPOUT TO SUBSURFACE DRAIN. PAINT COLLECTION BOX AND DOWNSPOUT TO MATCH ADJACENT MATERIAL
SN.17	CAST CONCRETE - PAINTED
SN.18	GUARDRAIL/HANDRAIL
SN.19	METAL TRELIS CANOPY - PAINTED
SN.20	TUBE STEEL FENCE AND GATE
SN.21	GLASS OVERHEAD SECTIONAL DOOR
SN.23	LIGHT FIXTURE
SN.24	OPERABLE METAL LOUVER
SN.25	BUILDING SIGNAGE PER SG SHEETS
SN.26	COMPOSITE RESIN DECKING GATES ON STEEL FRAMING
SN.27	CURTAIN WALL SYSTEM WITH VERTICAL BUTT JOINT
SN.28	STEP LIGHT, MOUNT AT 6" ON CONCRETE RAMP WALL OPPOSITE BUILDING

KEY PLAN

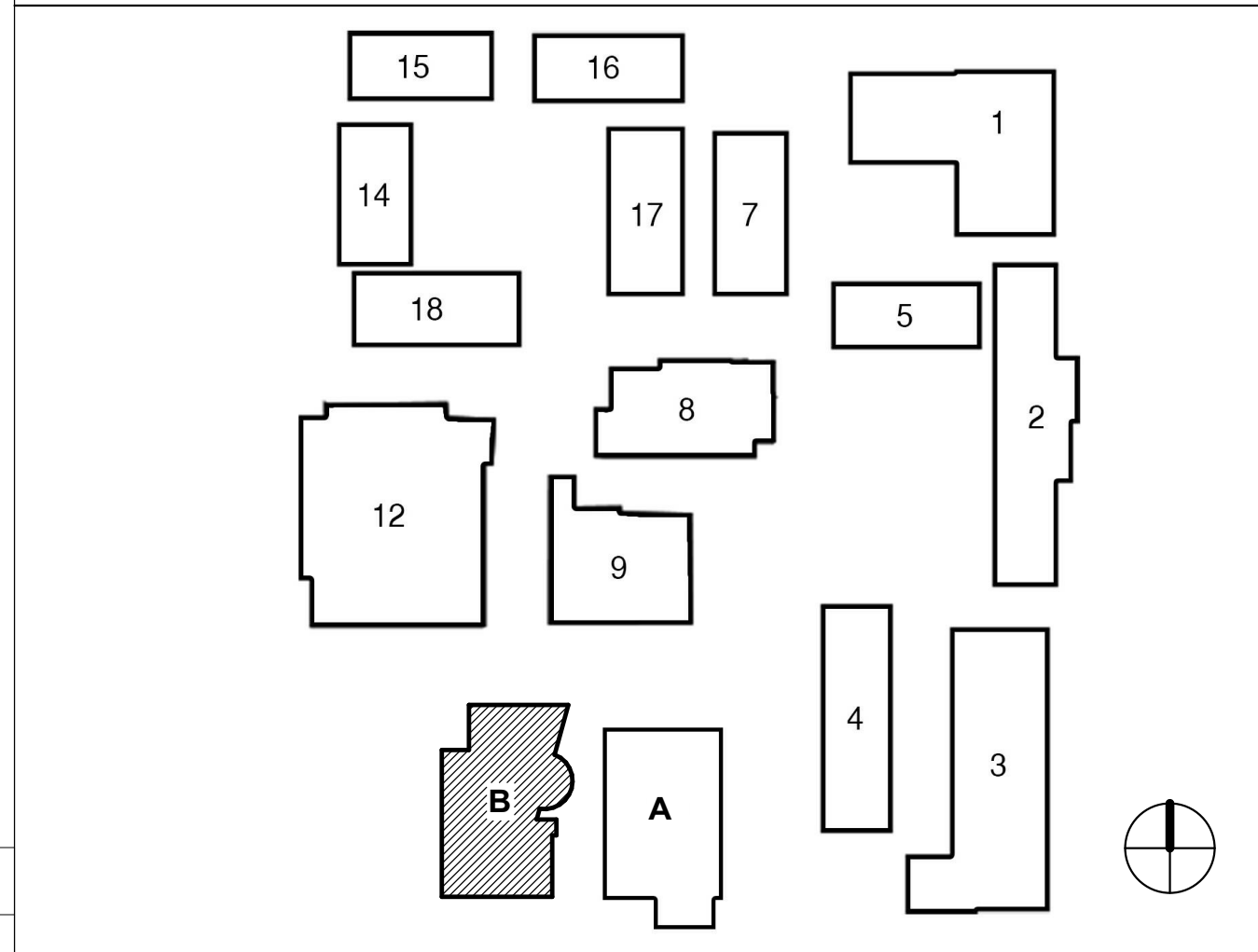

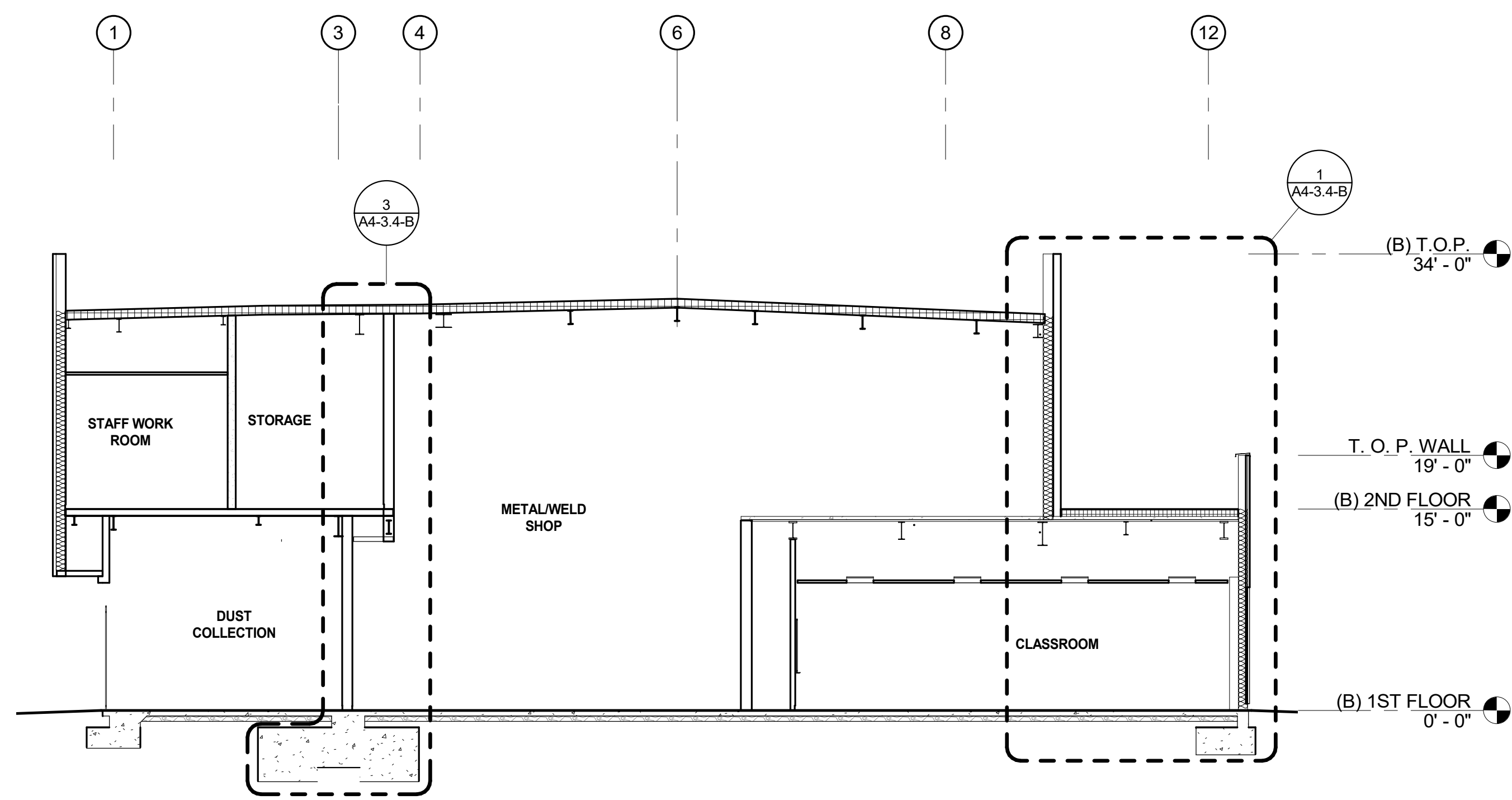

BUILDING B SECTION 3

3
1/8" = 1'-0"

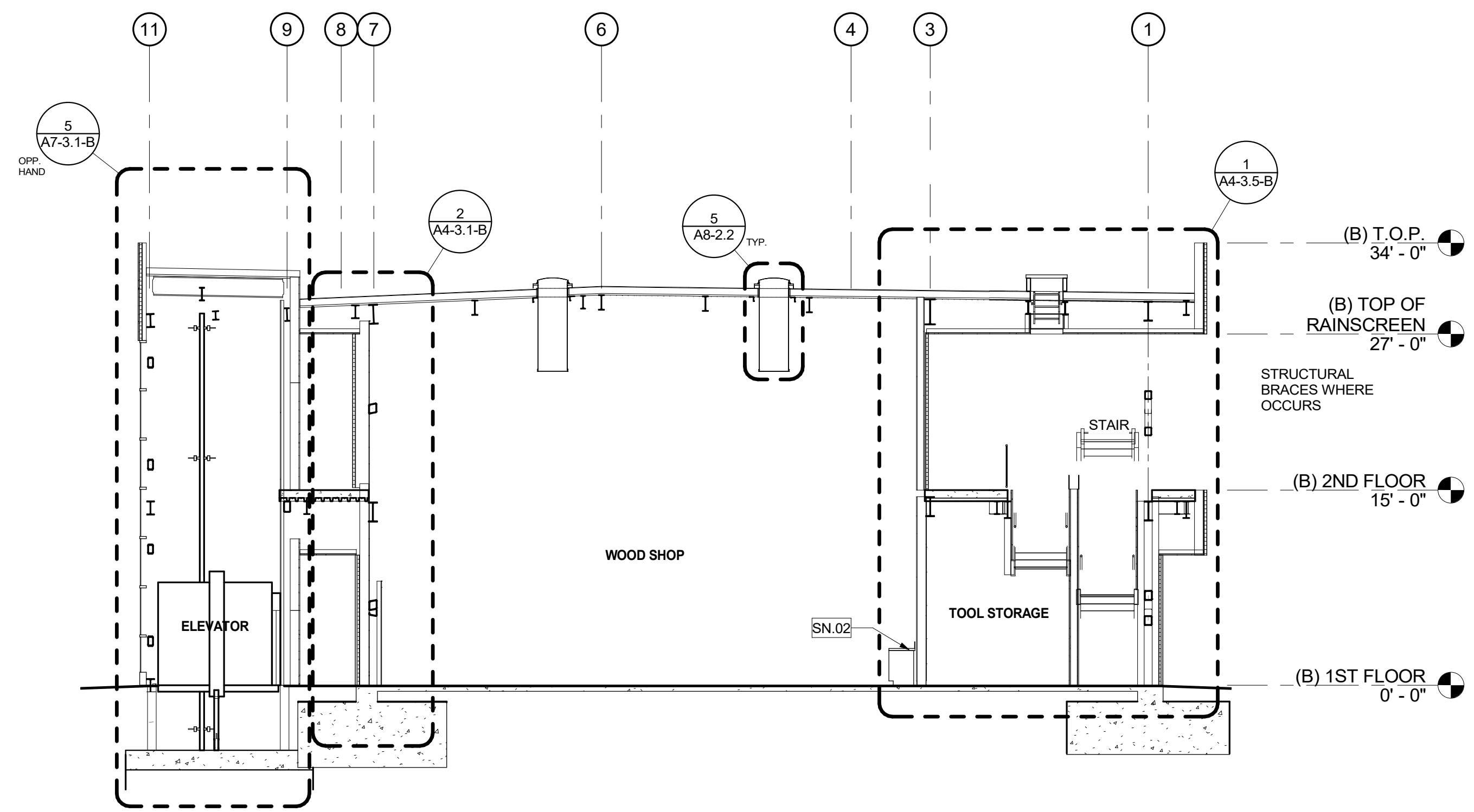

BUILDING B SECTION 2

2
1/8" = 1'-0"

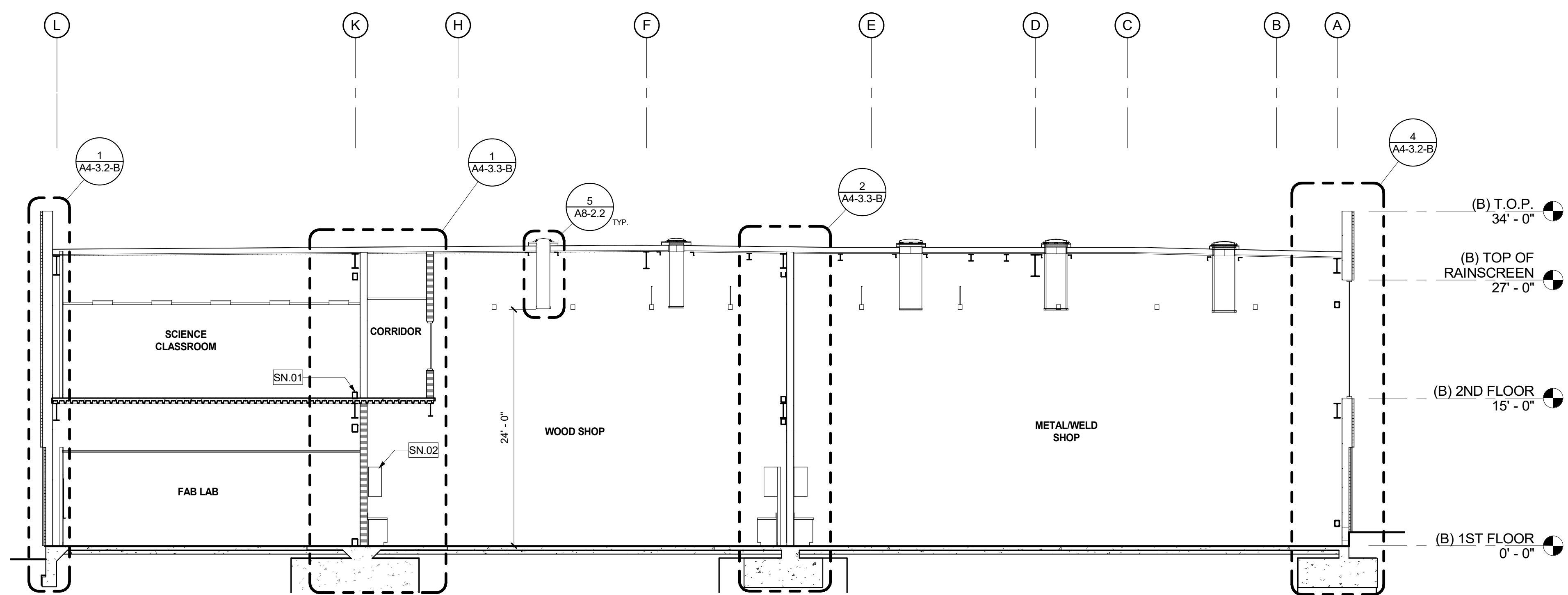

BUILDING B SECTION 1

1
1/8" = 1'-0"

KEY PLAN

SN#	DESCRIPTION
SN.01	EXPOSED STRUCTURAL BRACE, PAINTED
SN.02	MILLWORK, TYP.

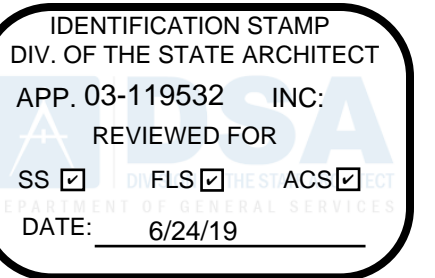

WD
WESTGROUP
DESIGNS
 ARCHITECTURE | PLANNING | INTERIOR DESIGN
 19520 Jamboree Road | Suite 100
 Irvine | California | 92612
 949.250.0880 | FAX 949.250.0882
 www.westgroupdesigns.com

FILLMORE HIGH SCHOOL -
 NEW CTE BUILDINGS
 FILLMORE
 UNIFIED SCHOOL DISTRICT
 555 Central Ave. Fillmore, CA.
 93015

ISSUED FOR:	DATE
SCHEMATIC DESIGN	11/02/2017
DESIGN DEVELOPMENT	09/12/2018
CONSTRUCTION DOCUMENTS	12/07/2018
50% CD	11/09/2018
90% CD	12/10/2018
DSA SUBMITTAL	1/22/2019
DSA BACKCHECK	05/08/19

REVISIONS:

REGISTRATION/SIGNATURE:



SHEET TITLE:

BUILDING SECTIONS

SHEET NUMBER:

A4-2.1-B

WD PROJ #	DRAWN BY	CHECKED	DATE
18413	Author	Checker	05/08/19

© WESTGROUP DESIGNS, INC.
 DSA # 03-119532
 1/8" = 1'



KEY PLAN

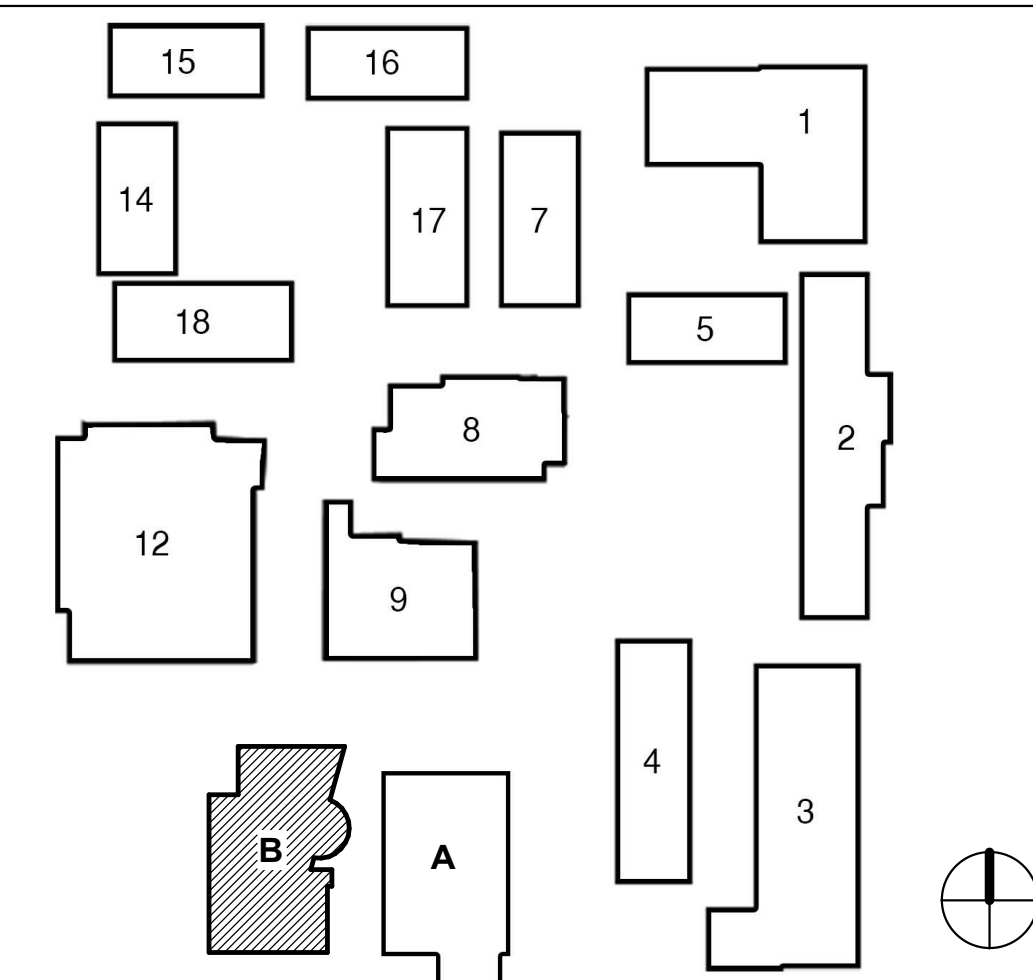

DSA SUBMITTAL

KEYNOTES

SN#	DESCRIPTION
SN.01	GRINDING AREA CANOPY
SN.02	FENCE

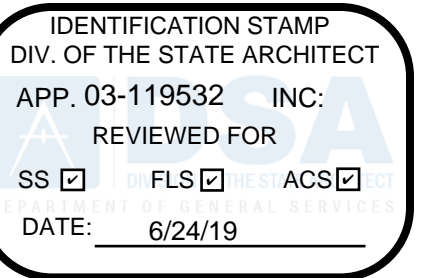

FILLMORE HIGH SCHOOL - NEW CTE BUILDINGS
FILLMORE UNIFIED SCHOOL DISTRICT
 555 Central Ave. Fillmore, CA. 93015

ISSUED FOR:	DATE
SCHEMATIC DESIGN	11/02/2017
DESIGN DEVELOPMENT	09/12/2018
CONSTRUCTION DOCUMENTS	12/07/2018
90% CD	11/09/2018
95% CD	12/10/2018
DSA SUBMITTAL	1/22/2019
DSA BACKCHECK	05/08/19

REVISIONS:

REGISTRATION/SIGNATURE:

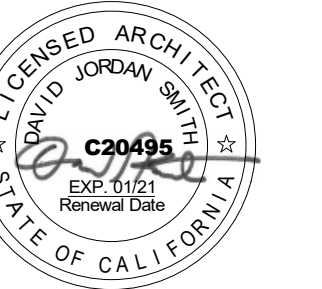

SHEET TITLE:

BUILDING SECTIONS

SHEET NUMBER:

A4-2.2-B

WD PROJ. #	DRAWN BY	CHECKED	DATE
18413	WD	WD	05/08/19

© WESTGROUP DESIGNS, INC.
 DSA # 03-119532

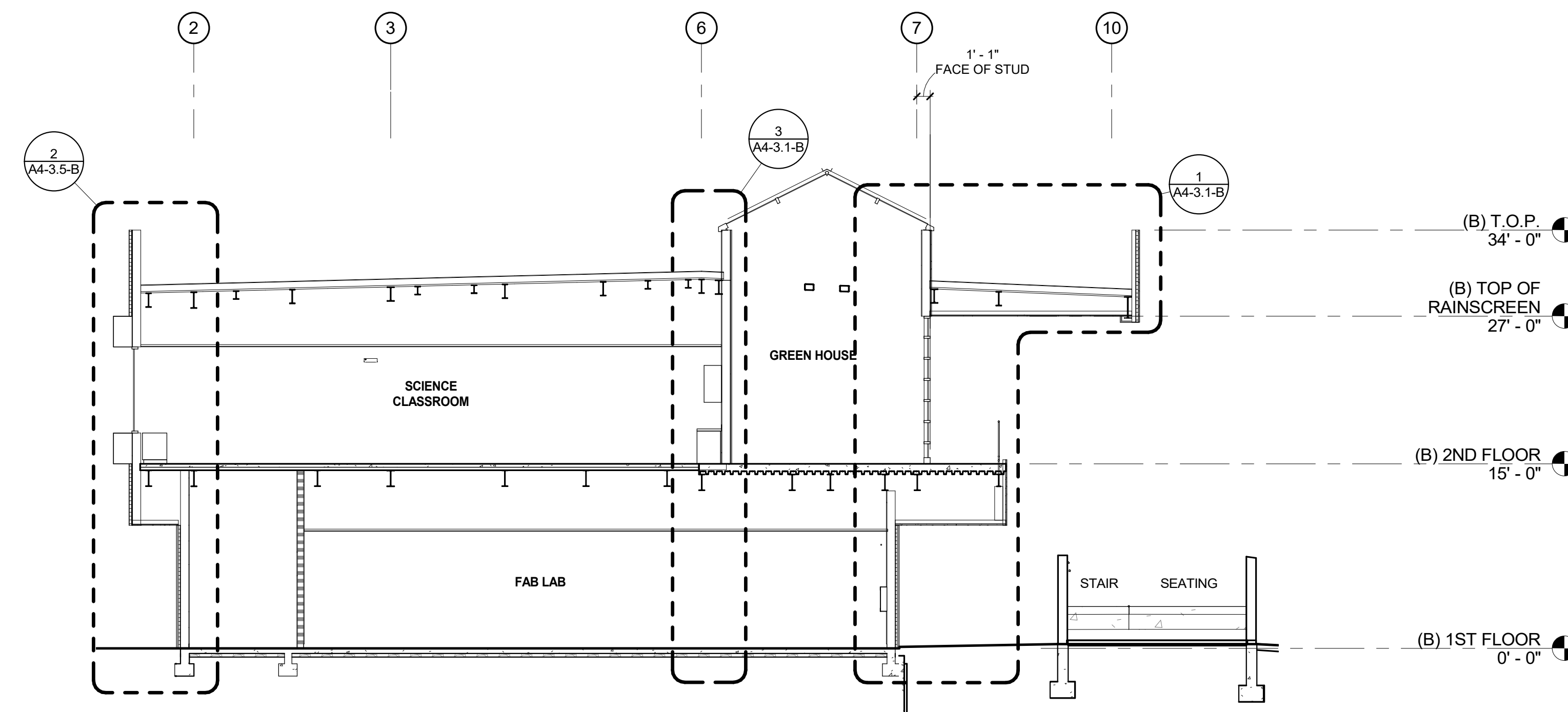

BUILDING B SECTION 6

5
 1/8" = 1'-0"

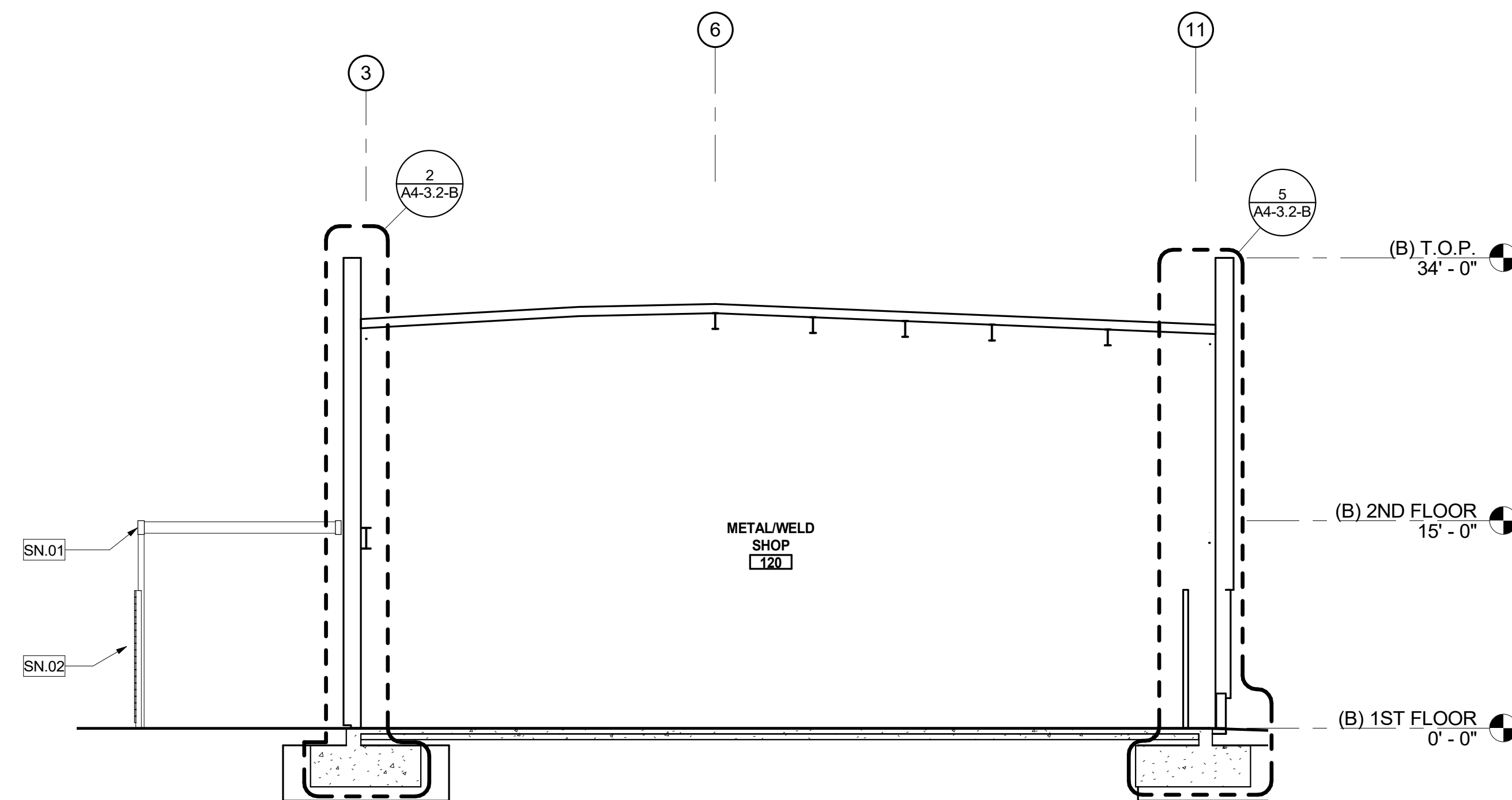

BUILDING B SECTION 4

4
 1/8" = 1'-0"

KEY PLAN

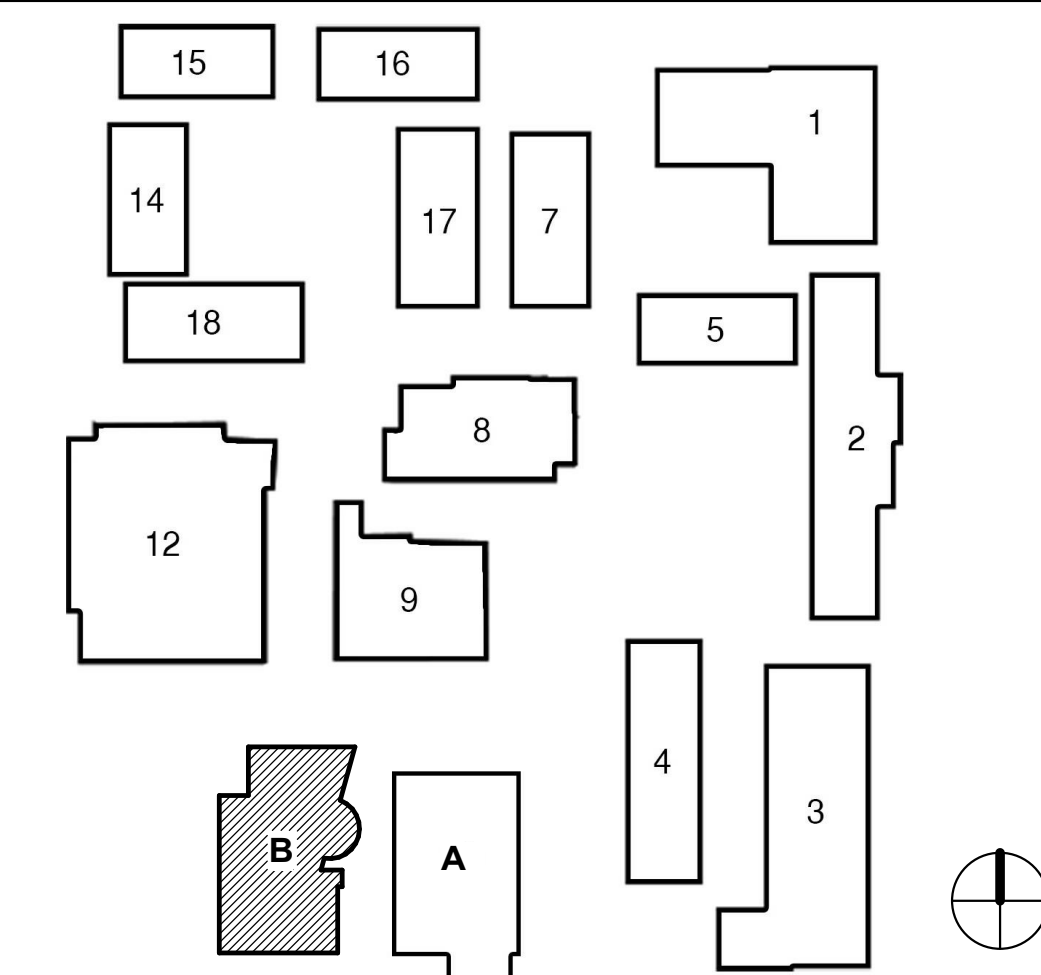

DSA SUBMITTAL

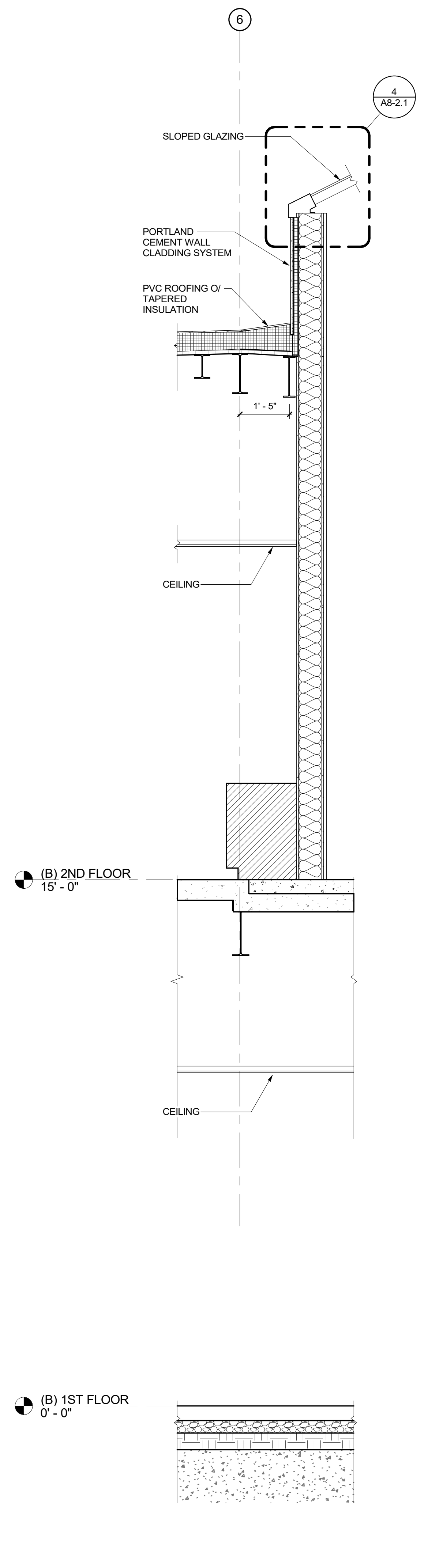
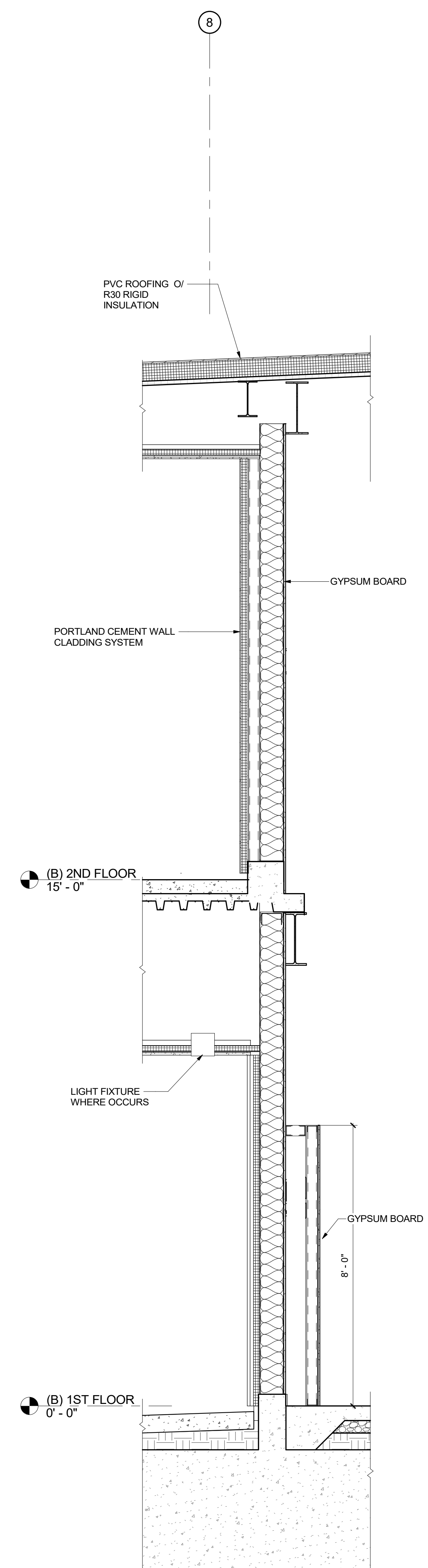
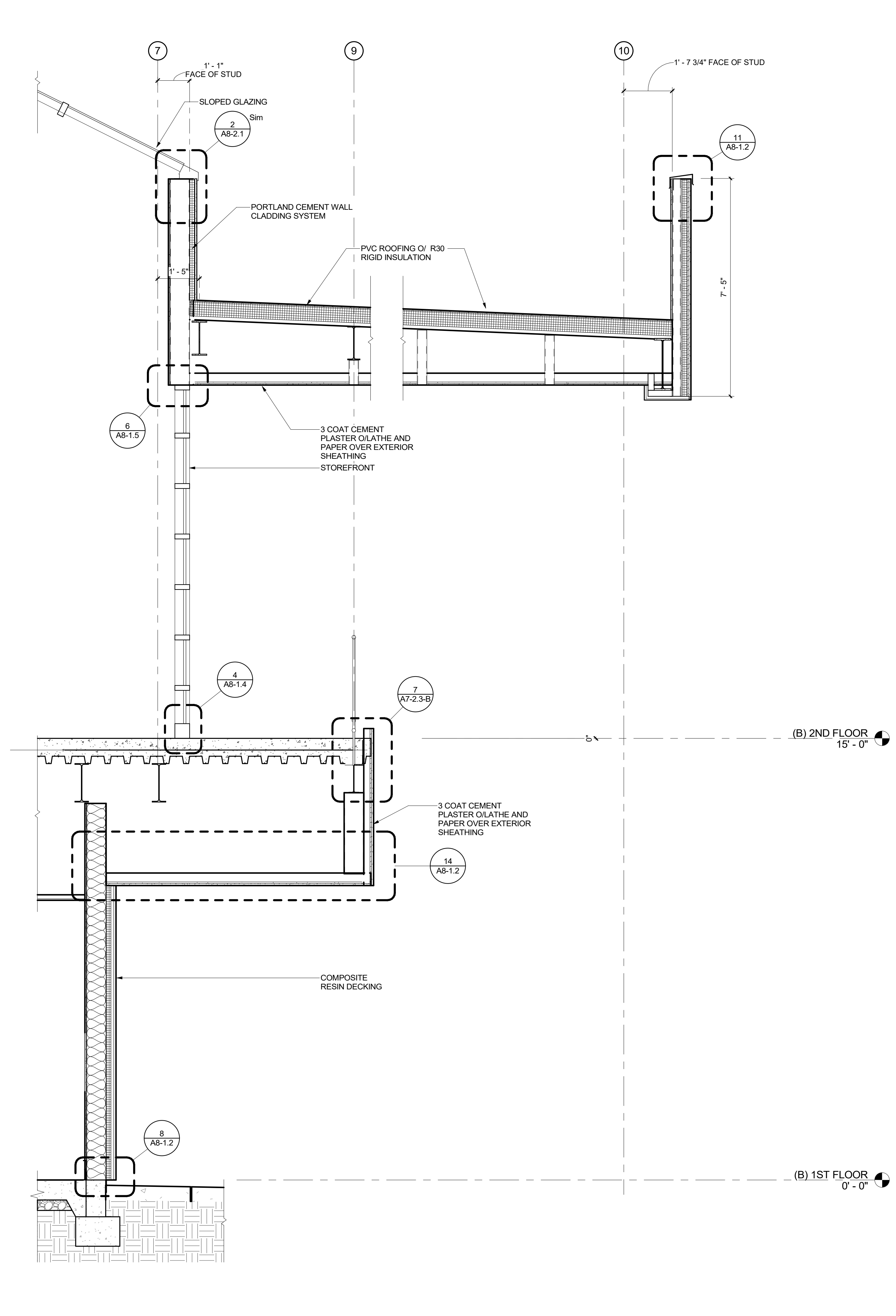
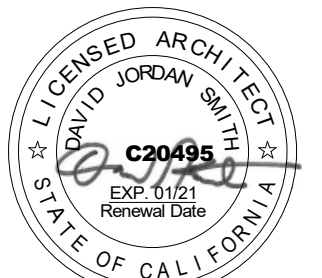

WALL SECTION 3B

3
 1/2" = 1'-0"

WALL SECTION 2B

2
 1/2" = 1'-0"

WALL SECTION 1B

1
 1/2" = 1'-0"

DSA SUBMITTAL

**FILLMORE HIGH
 SCHOOL -
 NEW CTE BUILDINGS**
**FILLMORE
 UNIFIED SCHOOL
 DISTRICT**
 555 Central Ave. Fillmore, CA.
 93015

ISSUED FOR:	11/16/2017
SCHEMATIC DESIGN	09/12/2018
DESIGN DEVELOPMENT	12/07/2018
CONSTRUCTION DOCUMENTS	11/09/2018
50% CD	12/10/2018
90% CD	12/10/2018
DSA SUBMITTAL	12/21/2018
DSA BACKCHECK	06/08/19

REVISIONS:

REGISTRATION/SIGNATURE:

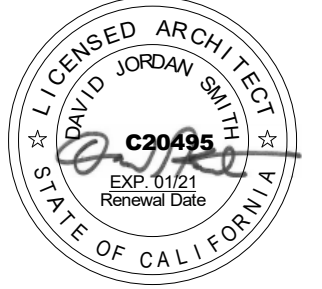

SHEET TITLE:

WALL SECTIONS

SHEET NUMBER:

A4-3.2-B

WD PROJ #	DRAWN BY	CHECKED	DATE
18413	Author	Checker	05/08/19

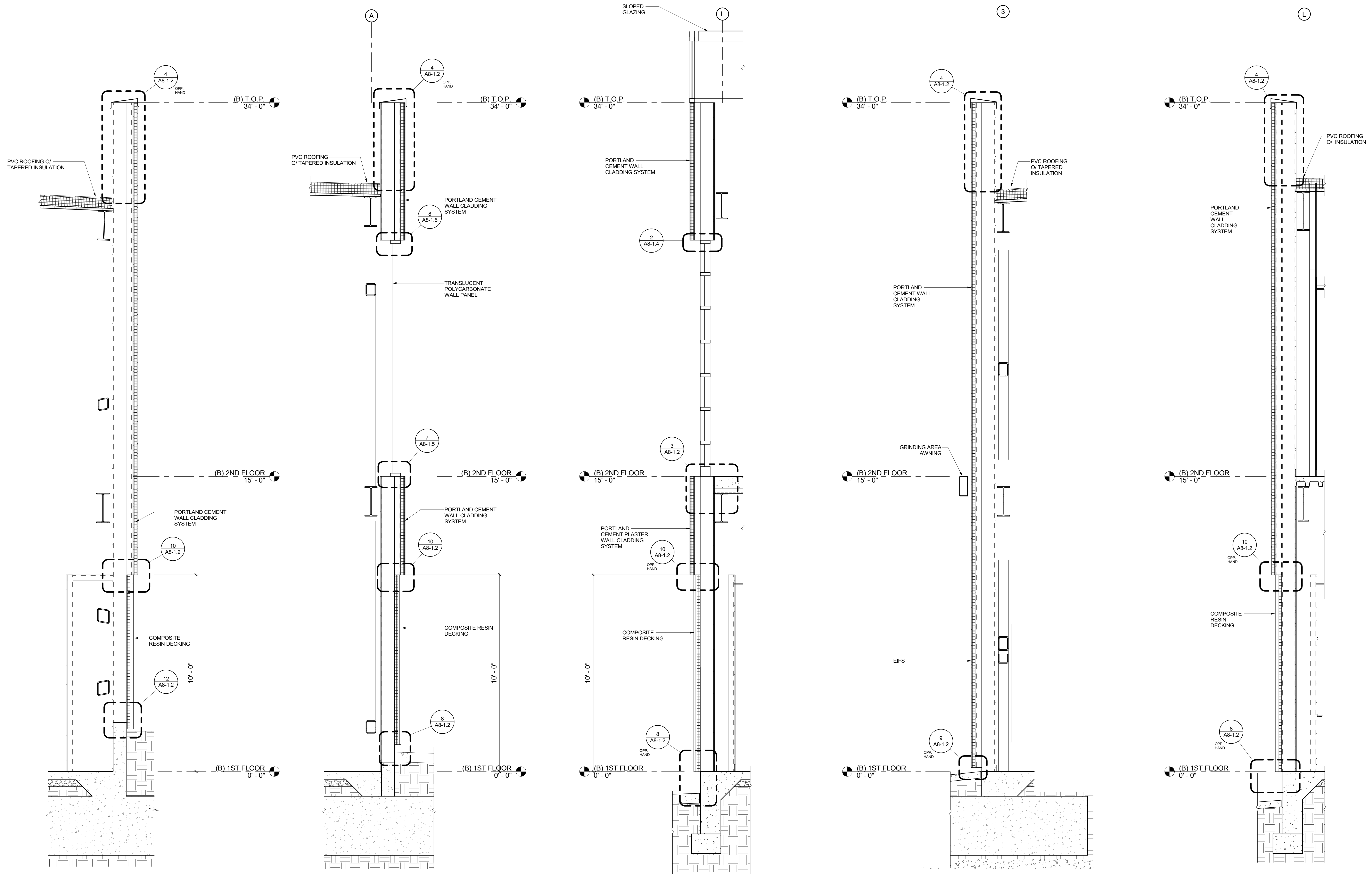

WALL SECTION 8B	5	WALL SECTION 7B	4	WALL SECTION 6B	3	WALL SECTION 5B	2	WALL SECTION 4B	1
	1/2" = 1'-0"		1/2" = 1'-0"		1/2" = 1'-0"		1/2" = 1'-0"		1/2" = 1'-0"

DSA SUBMITTAL

IDENTIFICATION STAMP
 DIV. OF THE STATE ARCHITECT
 APP. 03-119532 INC.
 REVIEWED FOR
 SS FLS ACS
 DATE: 6/24/19



**WESTGROUP
 DESIGNS**
 ARCHITECTURE | PLANNING | INTERIOR DESIGN

19520 Jamboree Road | Suite 100
 Irvine | California | 92612
 949.250.0880 | FAX 949.250.0882
 www.westgroupdesigns.com

**FILLMORE HIGH
 SCHOOL -
 NEW CTE BUILDINGS**
**FILLMORE
 UNIFIED SCHOOL
 DISTRICT**
 555 Central Ave. Fillmore, CA.
 93015

ISSUED FOR:	11/02/2017
SCHEMATIC DESIGN	09/21/2018
DESIGN DEVELOPMENT	12/07/2018
CONSTRUCTION DOCUMENTS	11/09/2018
50% CD	12/10/2018
90% CD	12/21/2018
DSA SUBMITTAL	05/08/19
DSA BACKCHECK	

REVISIONS:

REGISTRATION/SIGNATURE:

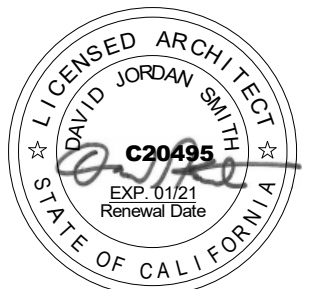

SHEET TITLE:

WALL SECTIONS

SHEET NUMBER:

A4-3.3-B

WD PROJ. #	DRAWN BY	CHECKED	DATE
18413	Author	Checker	05/08/19

© WESTGROUP DESIGNS, INC.
 DSA # 03-119532

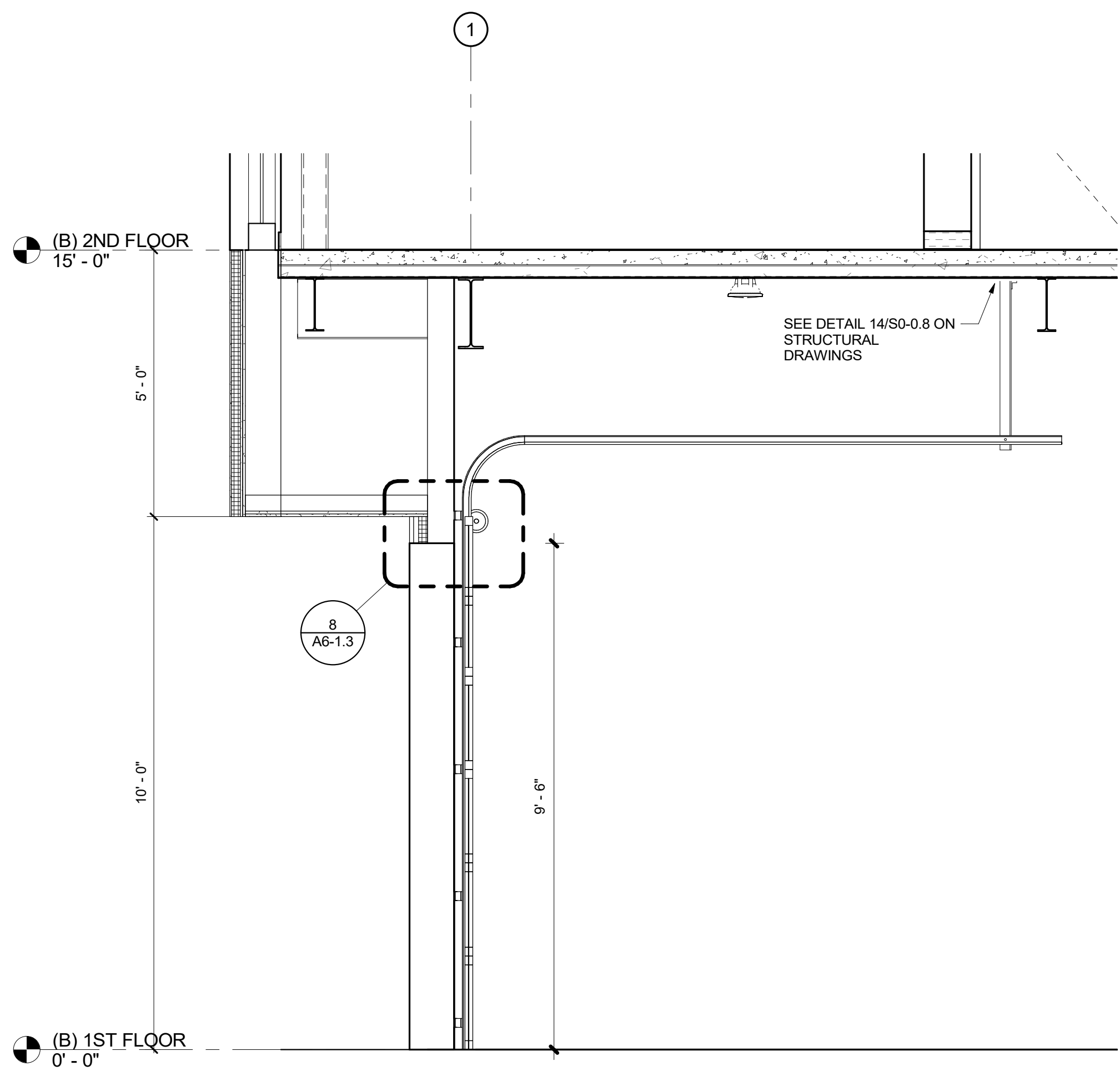

Overhead Door Section

3
 1/2" = 1'-0"

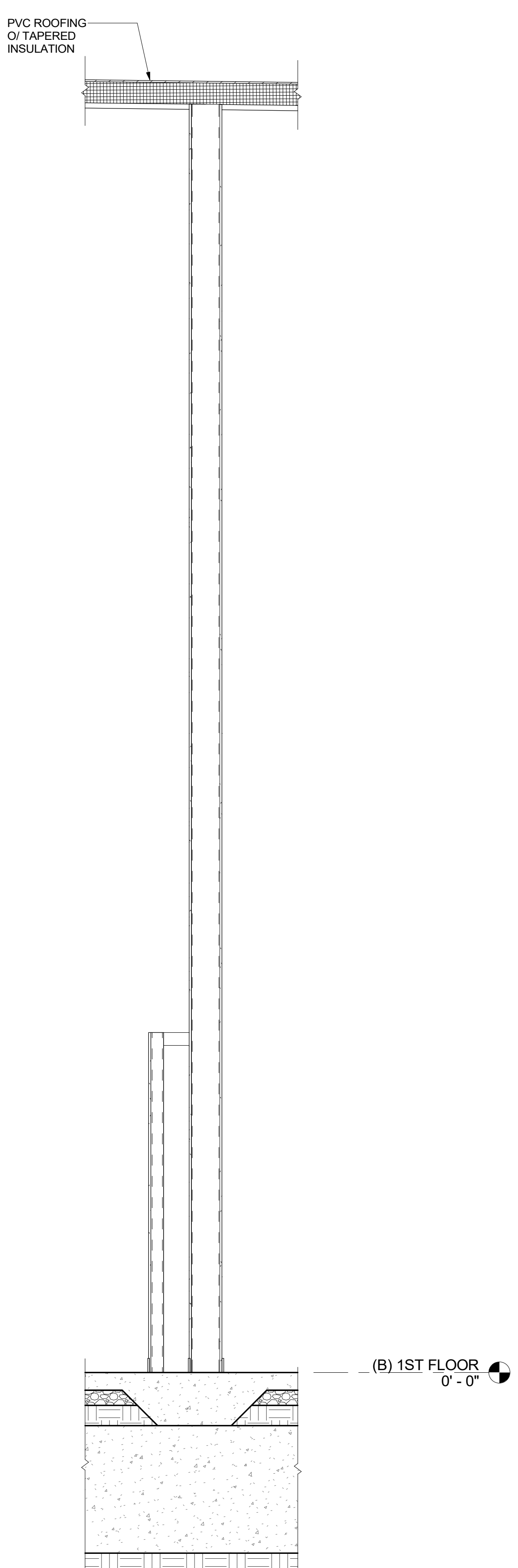

WALL SECTION 10B

2
 1/2" = 1'-0"

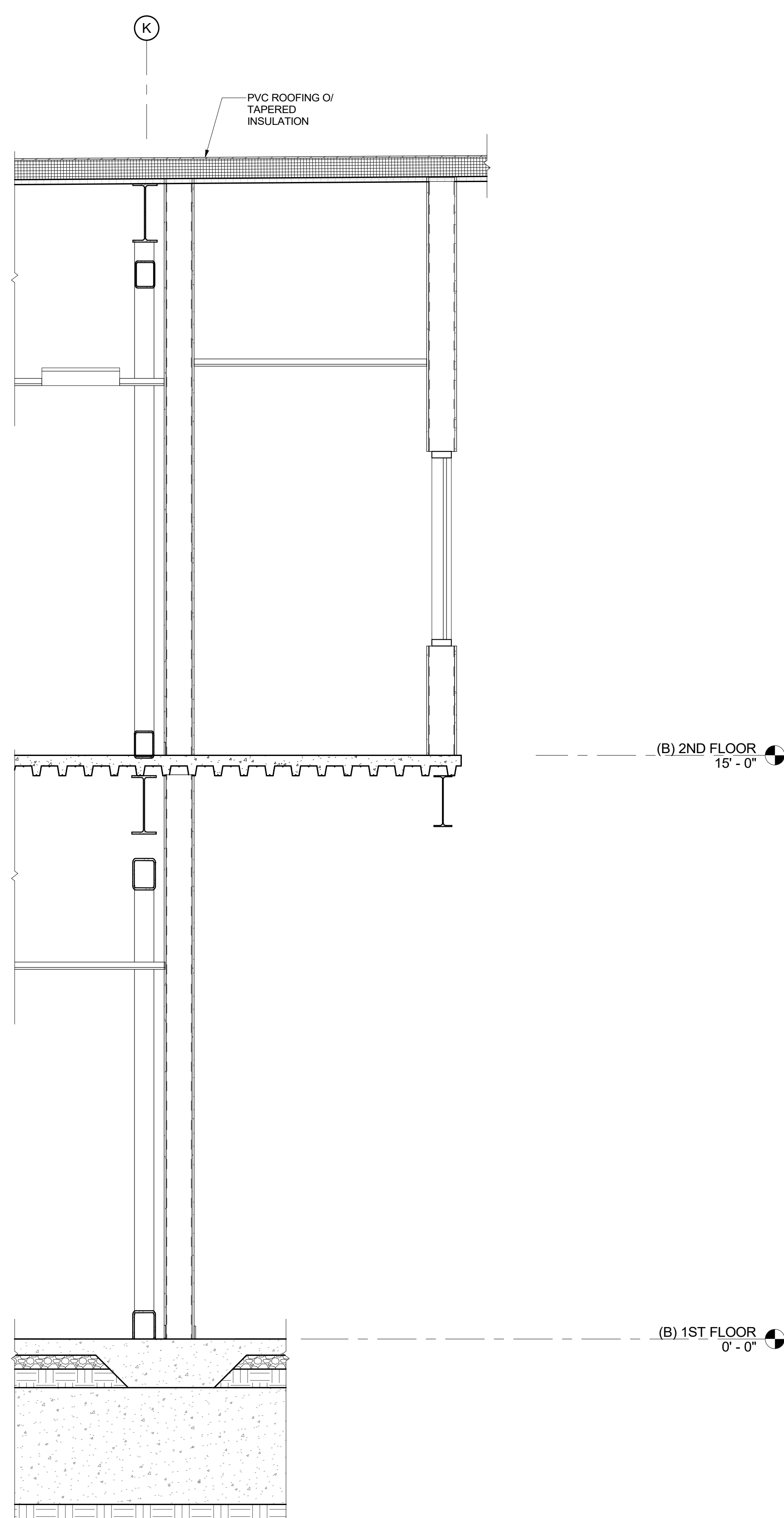

WALL SECTION 9B

1
 1/2" = 1'-0"

DSA SUBMITTAL

IDENTIFICATION STAMP
 DIV. OF THE STATE ARCHITECT
 APP. 03-119532 INC.
 REVIEWED FOR
 SS FLS ACS
 DATE: 6/24/19



**WESTGROUP
 DESIGNS**
 ARCHITECTURE | PLANNING | INTERIOR DESIGN

19520 Jamboree Road | Suite 100
 Irvine | California | 92612
 949.250.0880 | FAX 949.250.0882
 www.westgroupdesigns.com

**FILLMORE HIGH
 SCHOOL -
 NEW CTE BUILDINGS**
**FILLMORE
 UNIFIED SCHOOL
 DISTRICT**
 555 Central Ave. Fillmore, CA.
 93015

ISSUED FOR:	DATE
SCHEMATIC DESIGN	11/02/2017
DESIGN DEVELOPMENT	09/21/2018
CONSTRUCTION DOCUMENTS	12/07/2018
50% CD	11/09/2018
90% CD	12/10/2018
DSA SUBMITTAL	12/21/2018
DSA BACKCHECK	06/08/19

REVISIONS:

REGISTRATION/SIGNATURE:

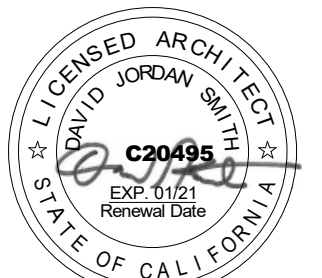

SHEET TITLE:

WALL SECTIONS

SHEET NUMBER:

A4-3.4-B

WD PROJ. #	DRAWN BY	CHECKED	DATE
18413	Author	Checker	05/08/19

© WESTGROUP DESIGNS, INC.
 DSA # 03-119532

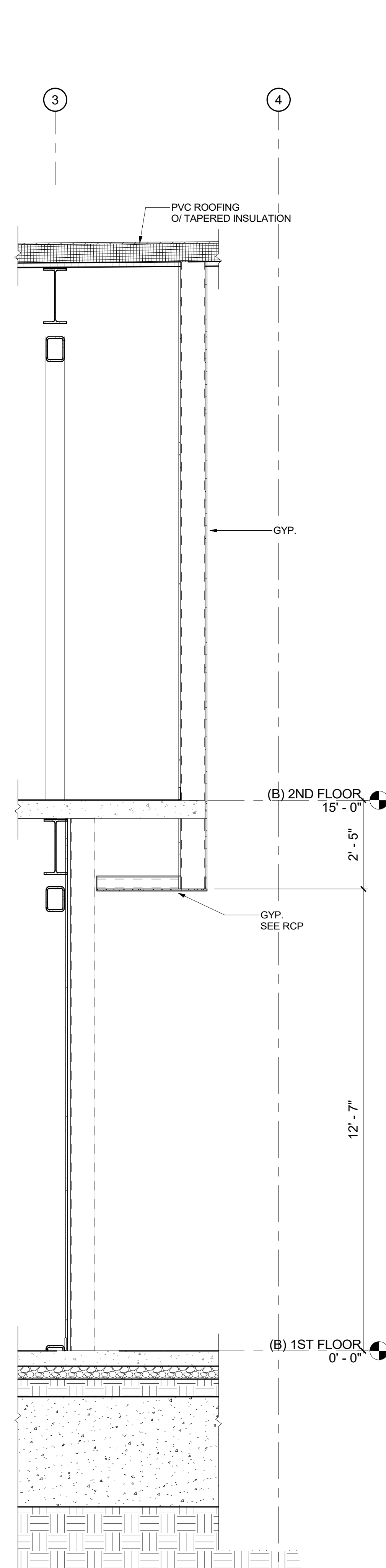

WALL SECTION 13B

3
 1/2" = 1'-0"

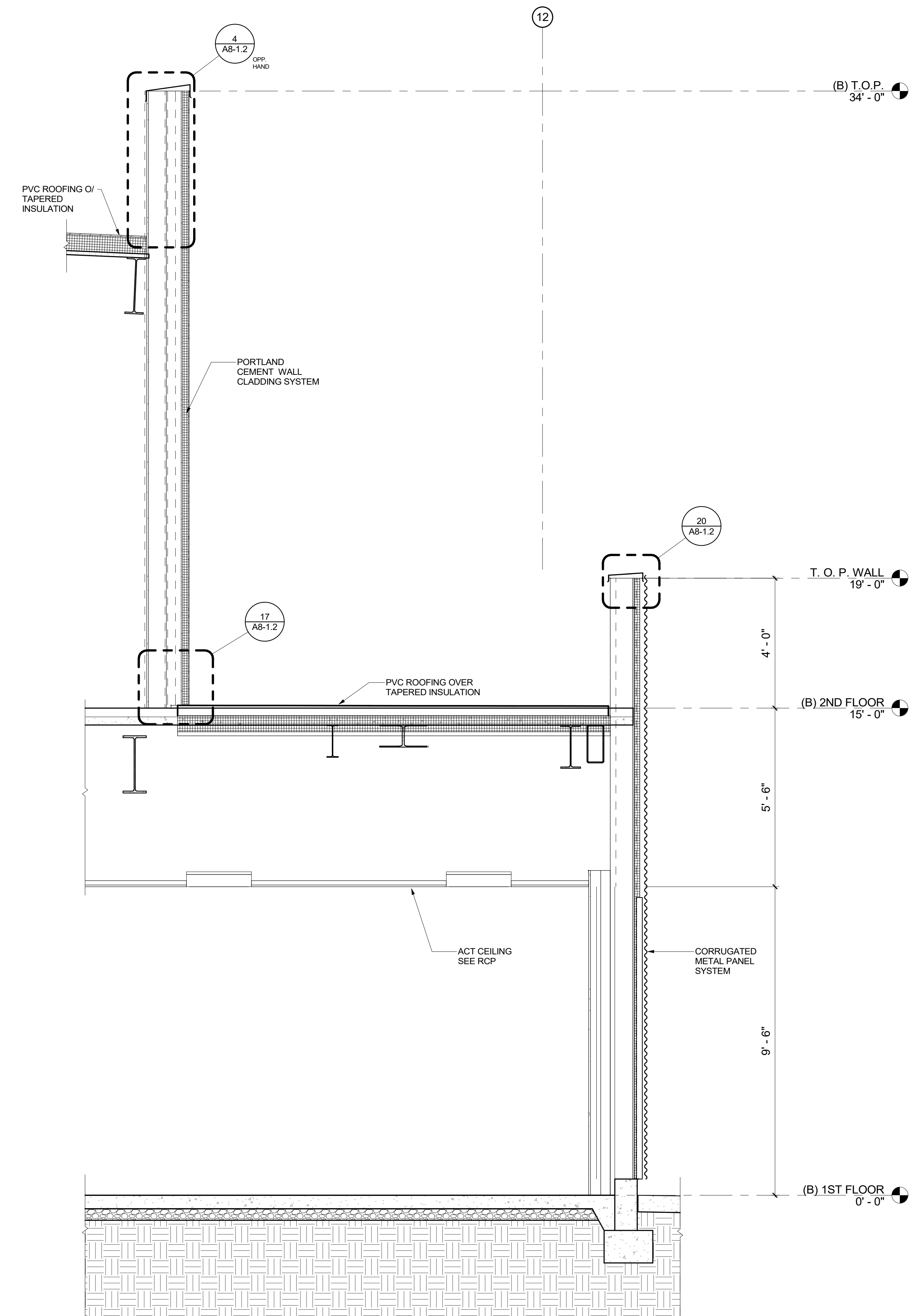

WALL SECTION 11B

1
 1/2" = 1'-0"

DSA SUBMITTAL



**WESTGROUP
 DESIGNS**
 ARCHITECTURE | PLANNING | INTERIOR DESIGN

19520 Jamboree Road | Suite 100
 Irvine | California | 92612
 949.250.0880 | FAX 949.250.0882
 www.westgroupdesigns.com

**FILLMORE HIGH
 SCHOOL -
 NEW CTE BUILDINGS**
 FILLMORE
 UNIFIED SCHOOL
 DISTRICT
 555 Central Ave. Fillmore, CA.
 93015

ISSUED FOR:	DATE
SCHEMATIC DESIGN	11/02/2017
DESIGN DEVELOPMENT	09/21/2018
CONSTRUCTION DOCUMENTS	12/07/2018
50% CD	11/09/2018
90% CD	12/10/2018
DSA SUBMITTAL	12/21/2018
DSA BACKCHECK	06/08/19

REVISIONS:

REGISTRATION/SIGNATURE:



SHEET TITLE:

WALL SECTIONS

SHEET NUMBER:

A4-3.5-B

WD PROJ #	DRAWN BY	CHECKED	DATE
18413	Author	Checker	05/08/19

© WESTGROUP DESIGNS, INC.
 DSA A# 03-119532

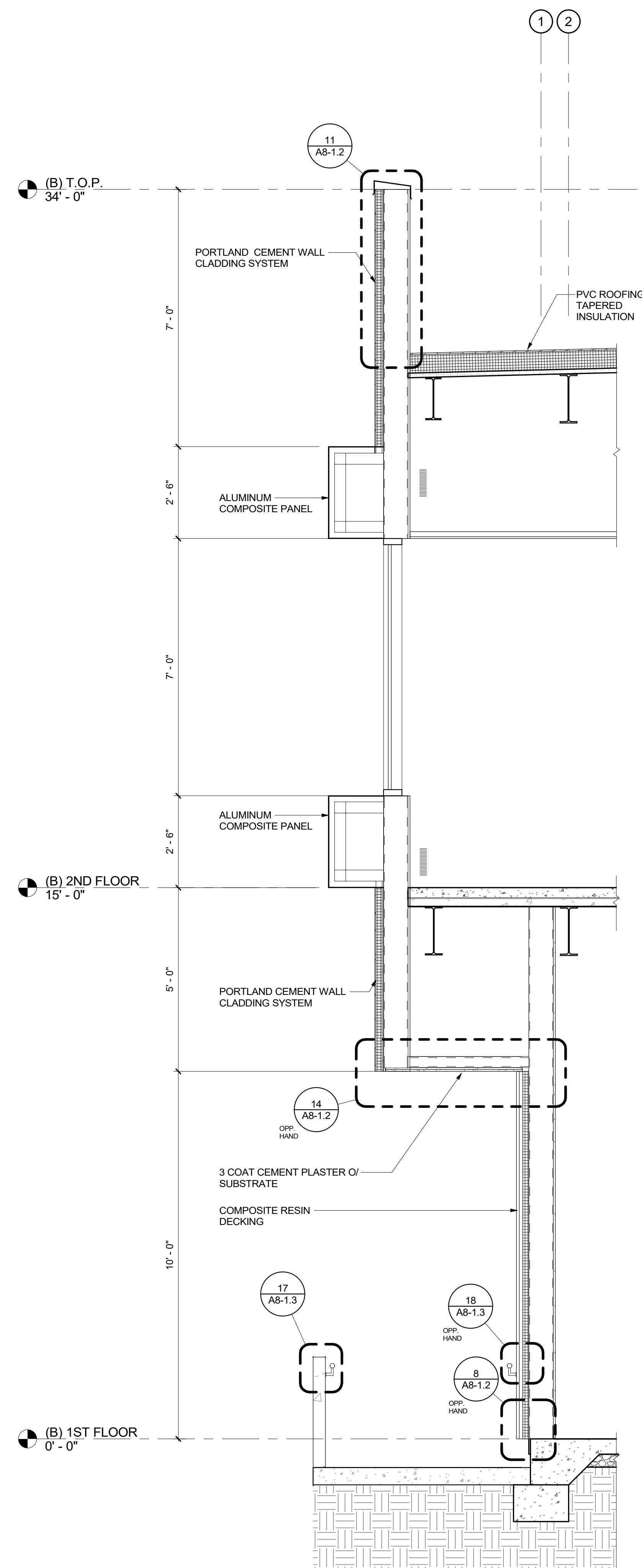

WALL SECTION 15B

2
 1/2" = 1'-0"

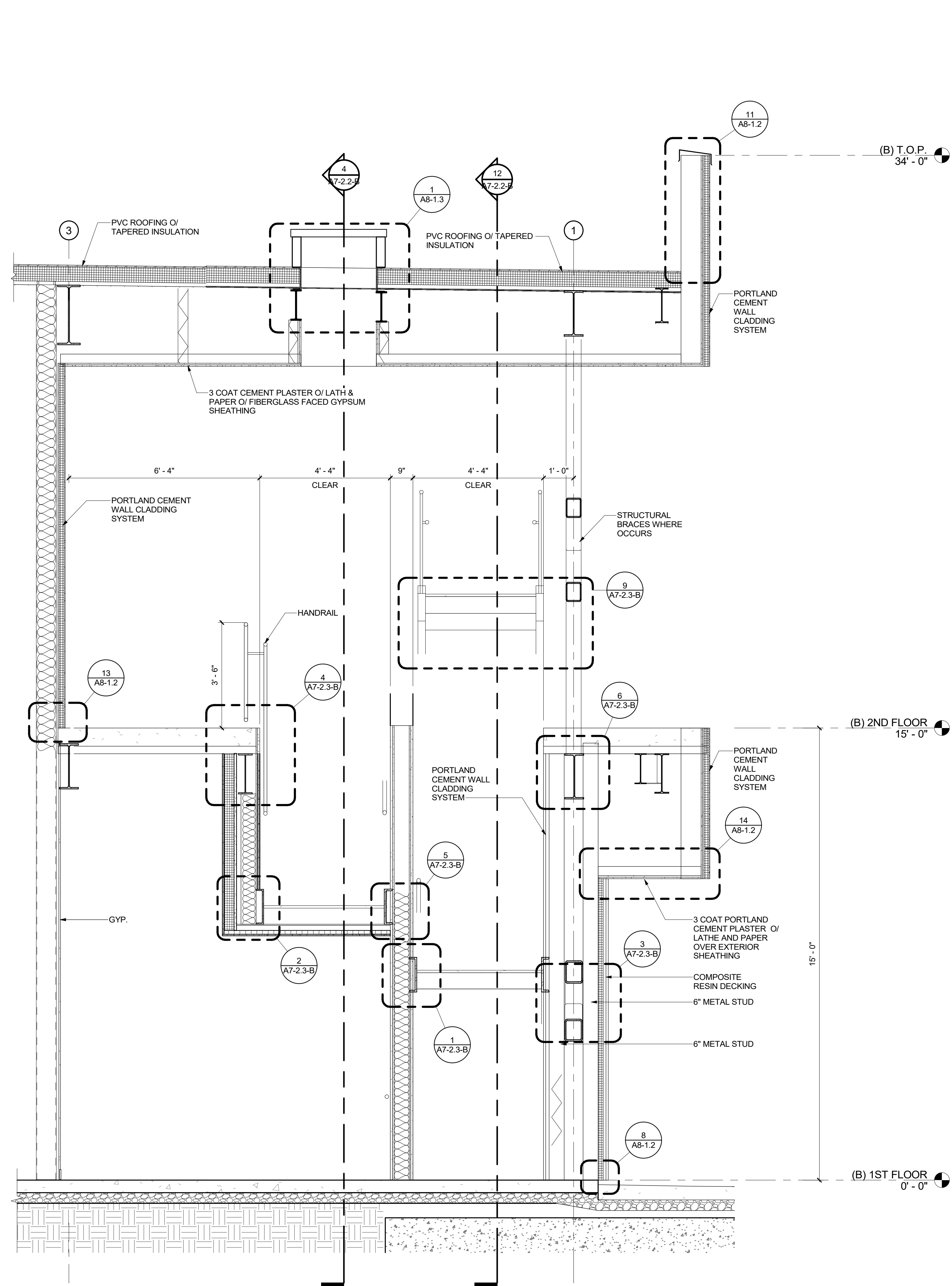

WALL SECTION 12C

1
 1/2" = 1'-0"

DSA SUBMITTAL

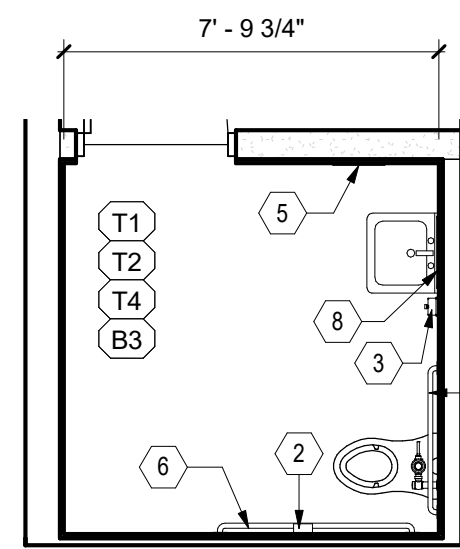

6A
1/4" = 1'-0"

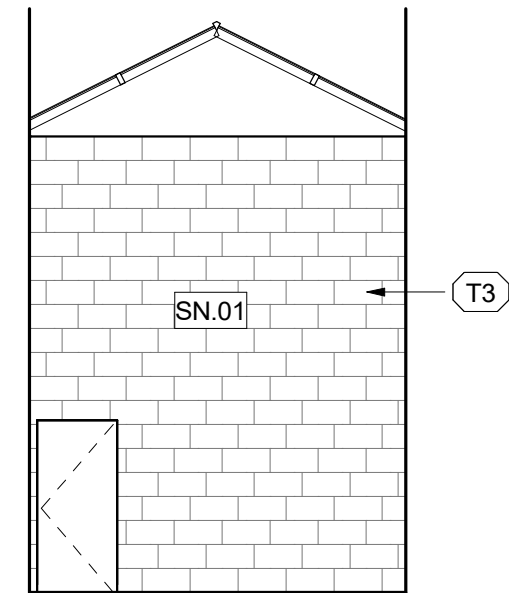

5B
1/8" = 1'-0"

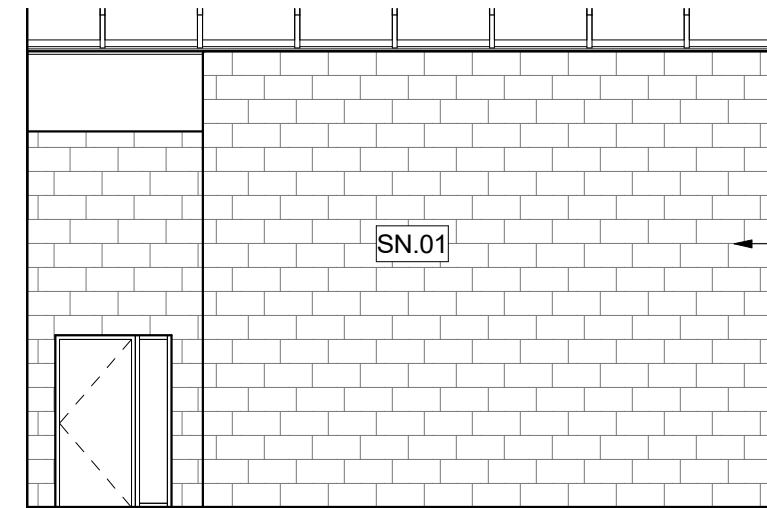

5A
1/8" = 1'-0"

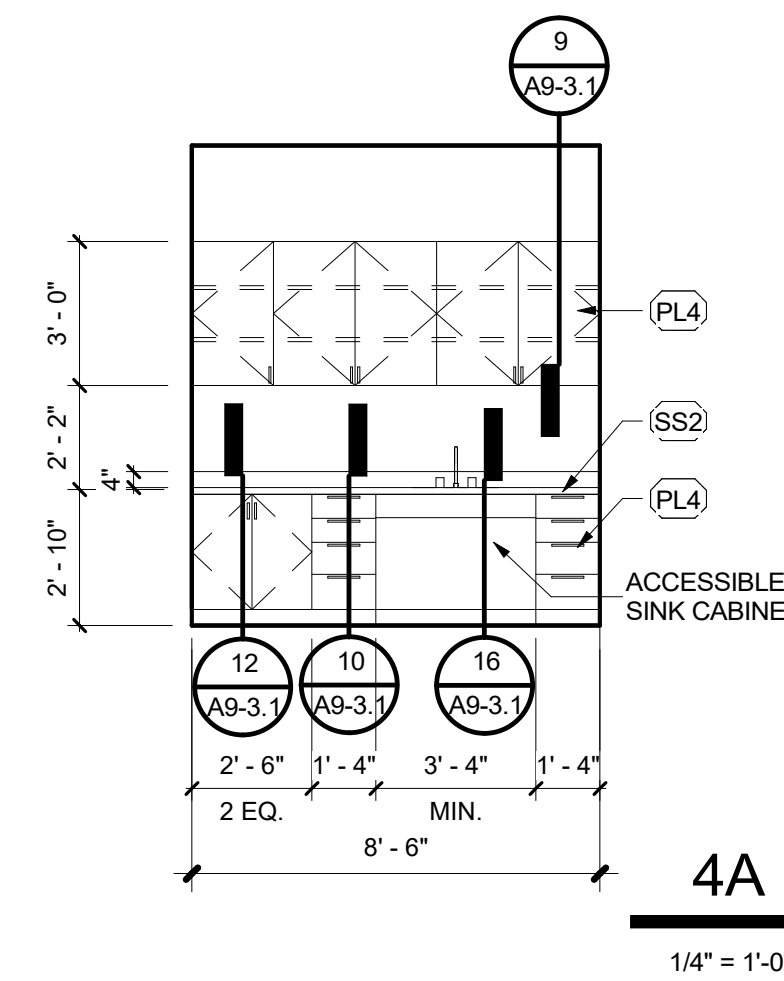

4A
1/4" = 1'-0"

STAFF RESTROOM 205

6
1/4" = 1'-0"

GREEN HOUSE 201

5
1/8" = 1'-0"

STAFF WORK ROOM 203

4
1/4" = 1'-0"

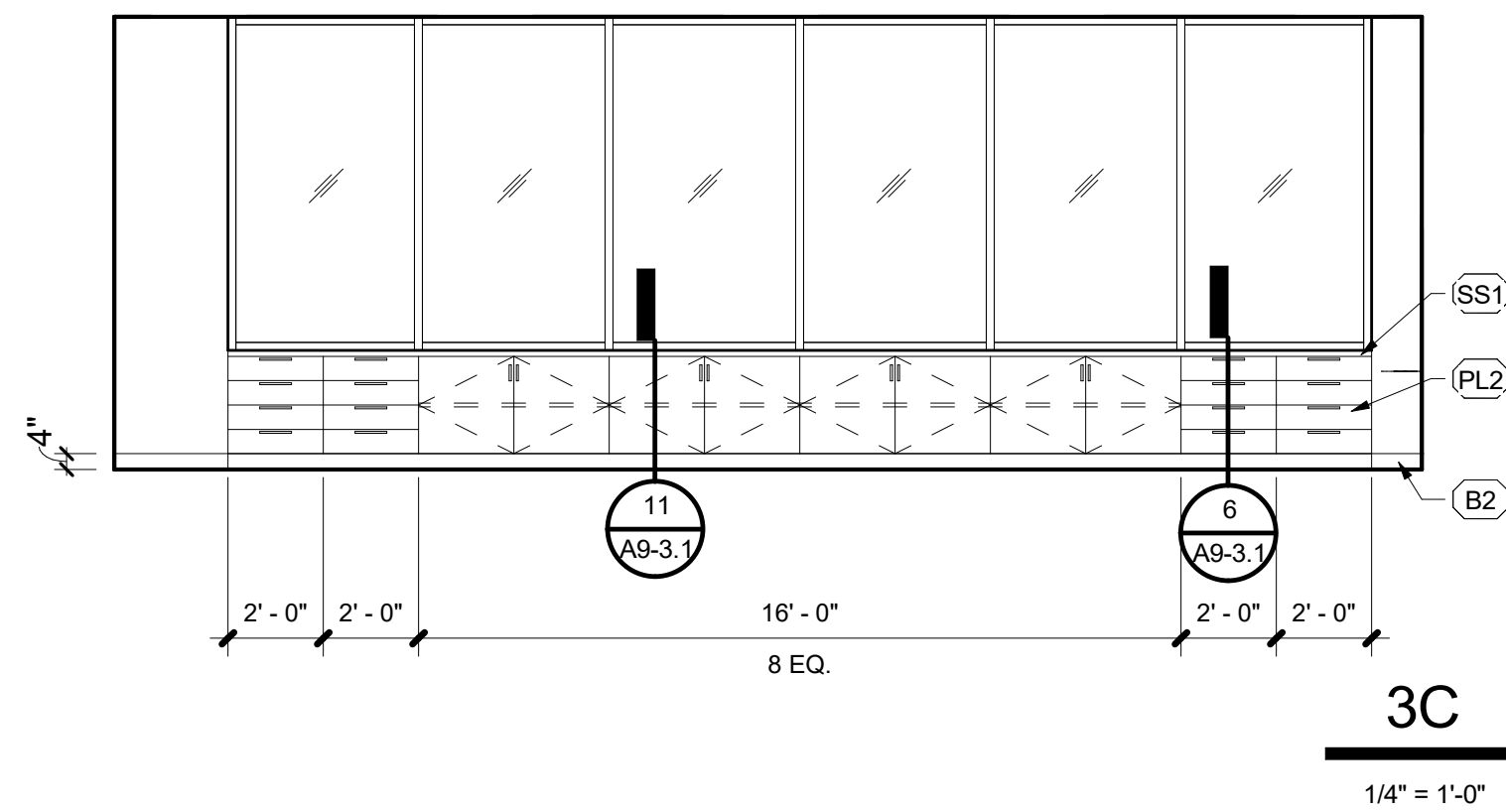

3C
1/4" = 1'-0"

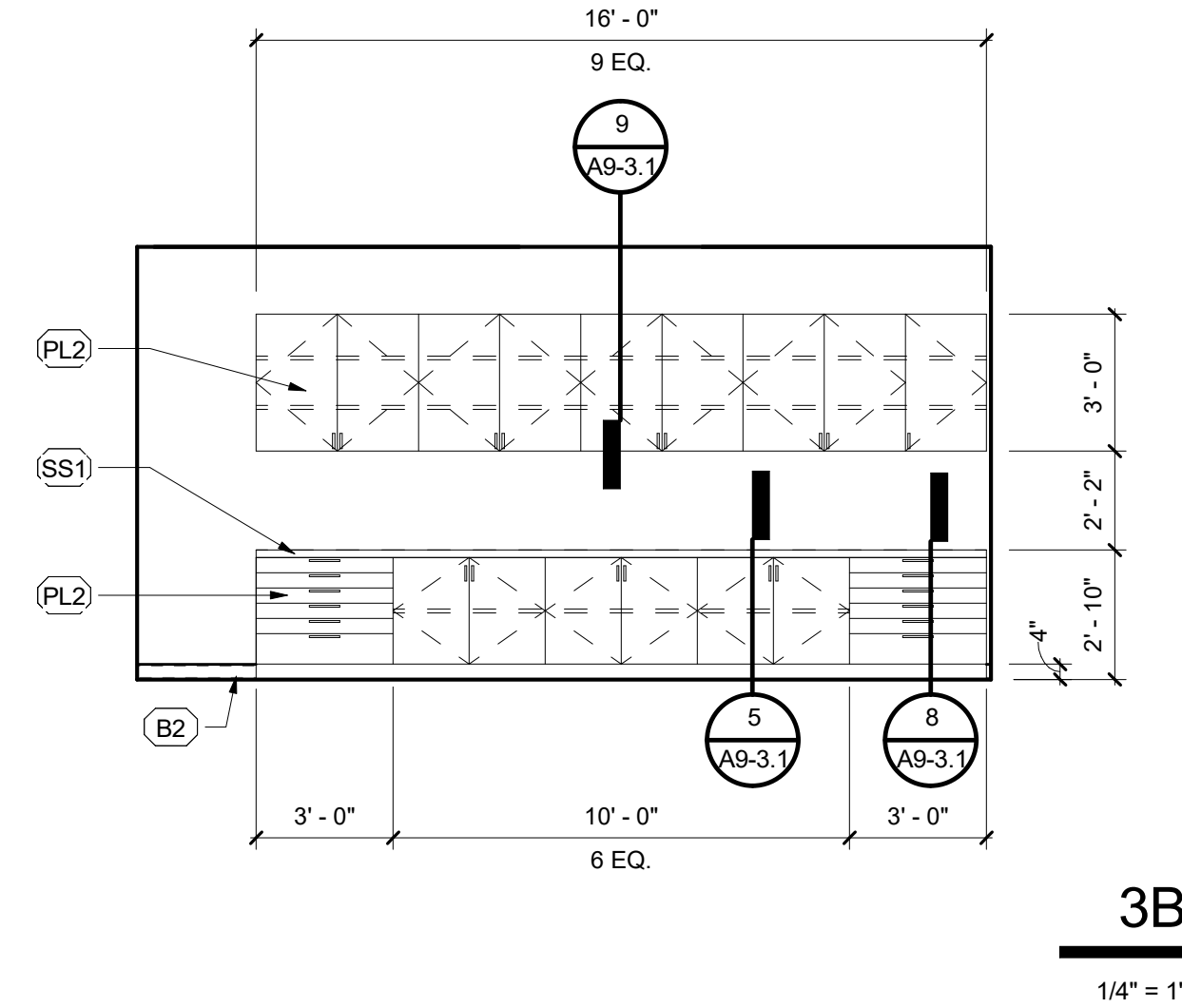

3B
1/4" = 1'-0"

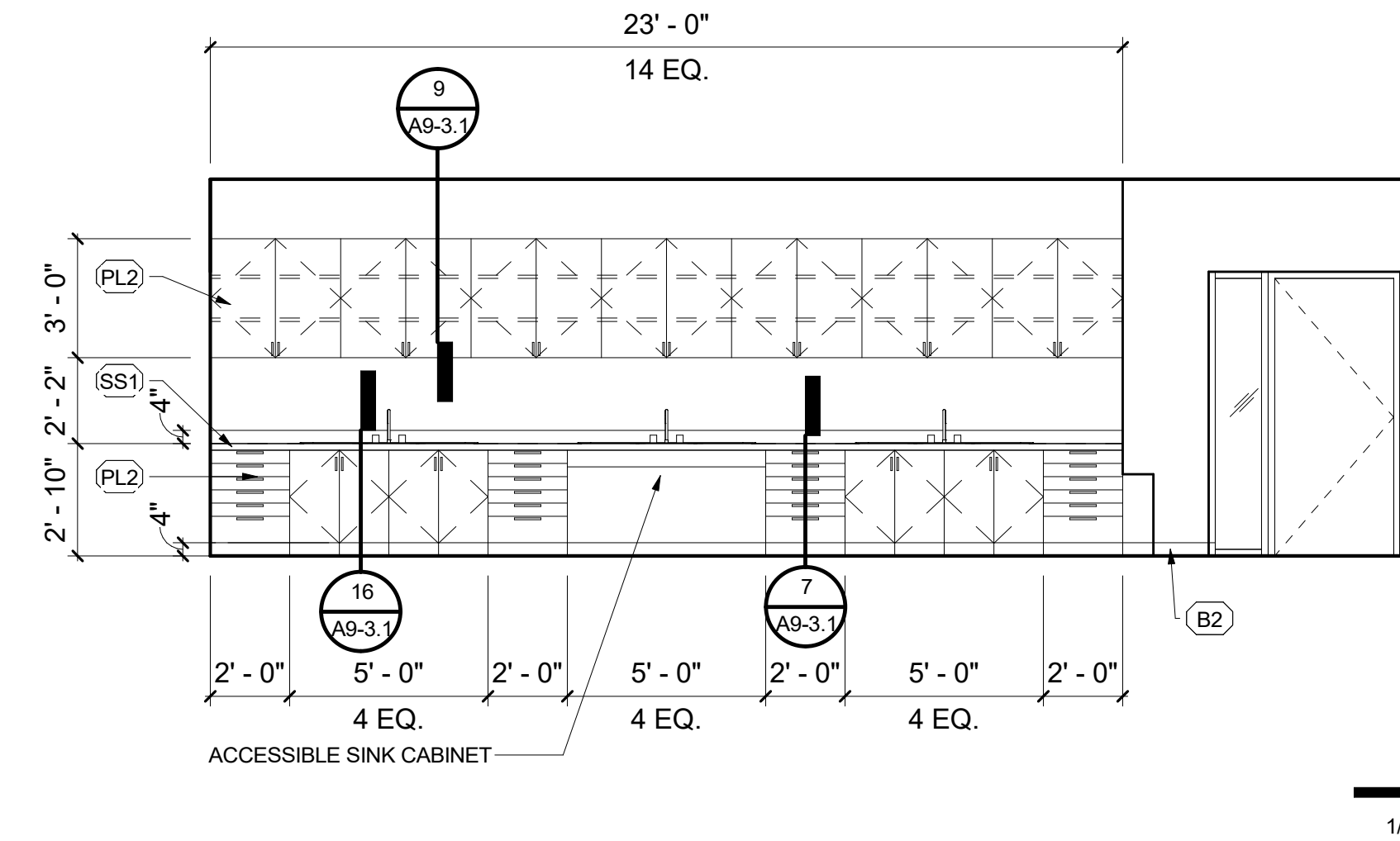

3A
1/4" = 1'-0"

SCIENCE CLASSROOM 202

3
1/4" = 1'-0"

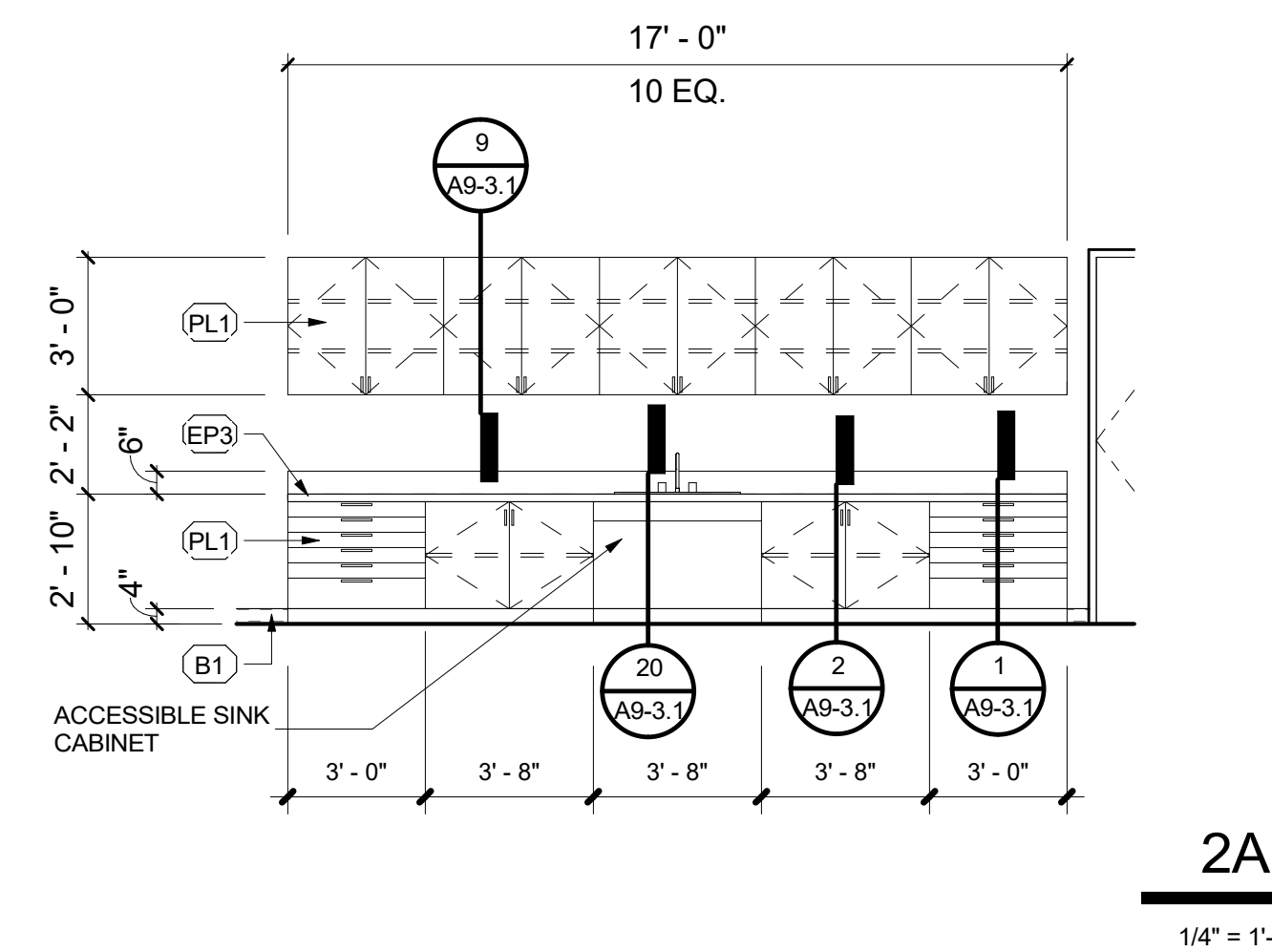

2A
1/4" = 1'-0"

METAL/WELD SHOP 120

2
1/4" = 1'-0"

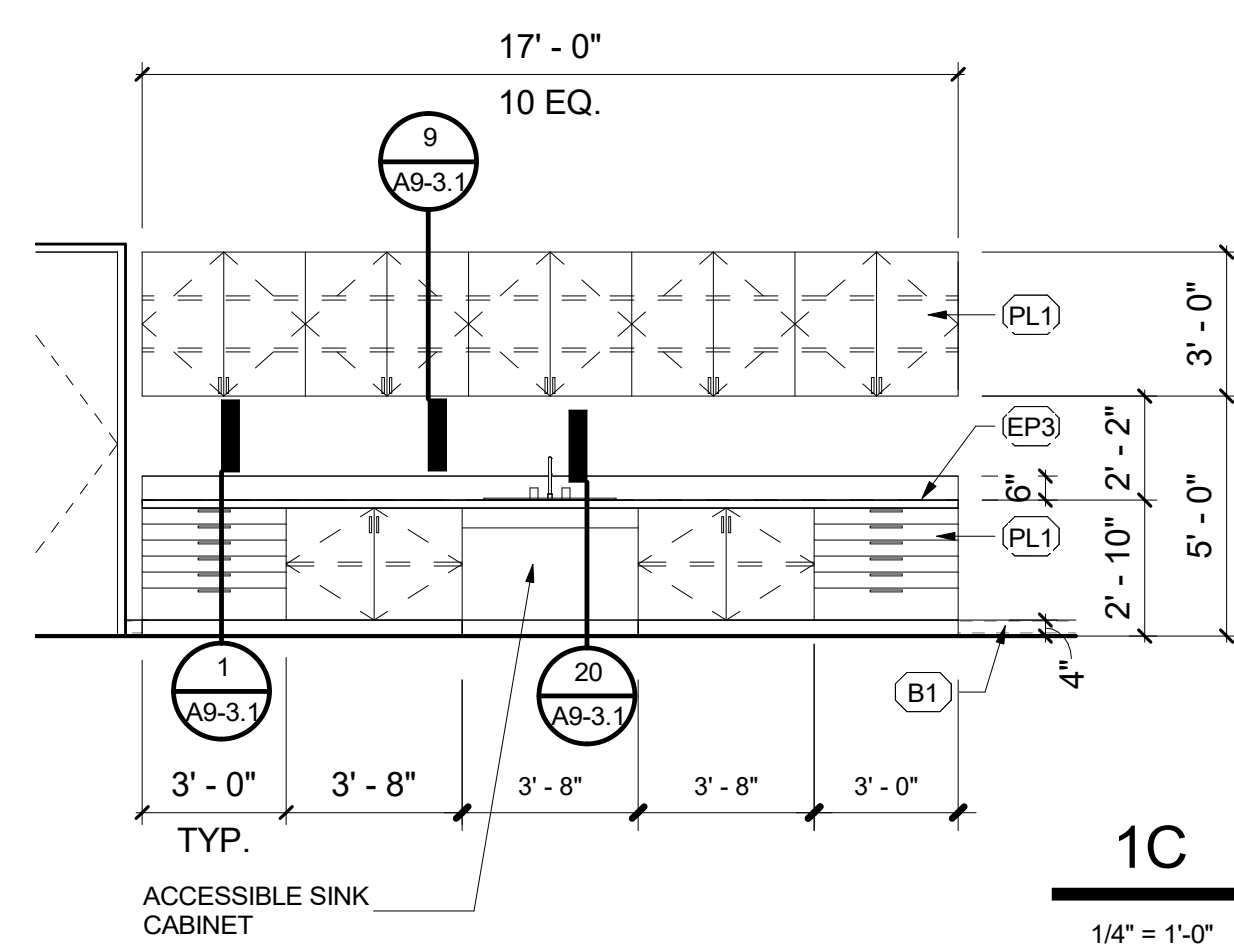

1C
1/4" = 1'-0"

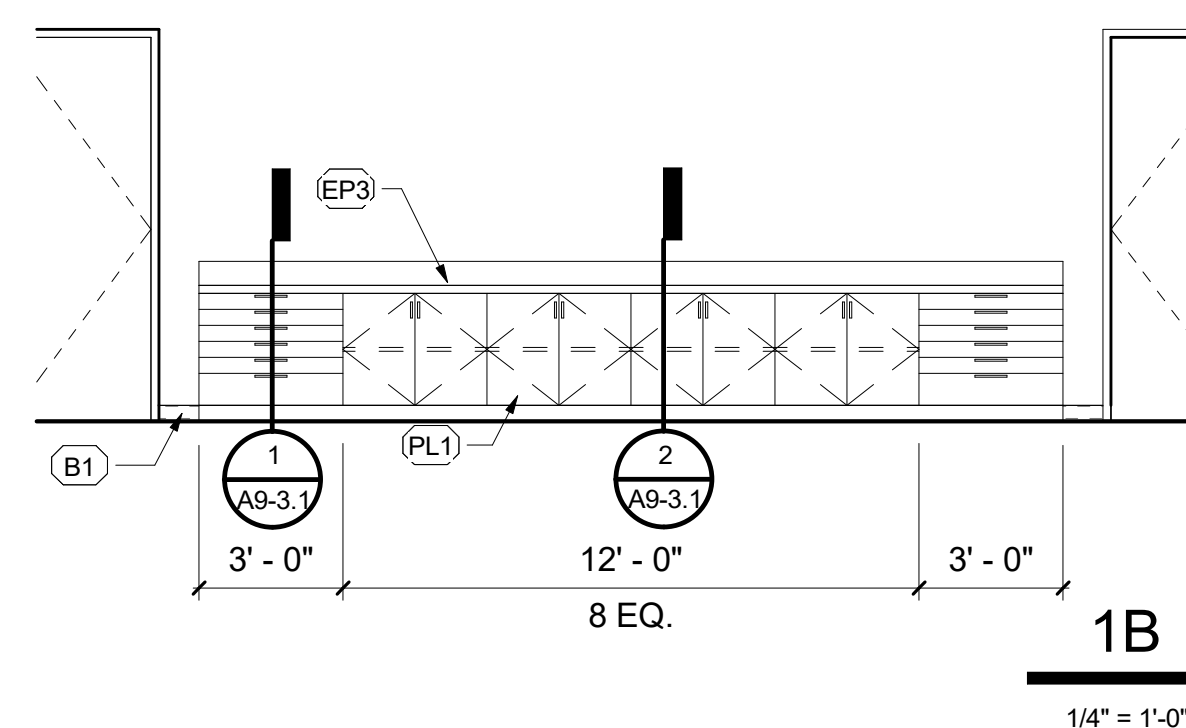

1B
1/4" = 1'-0"

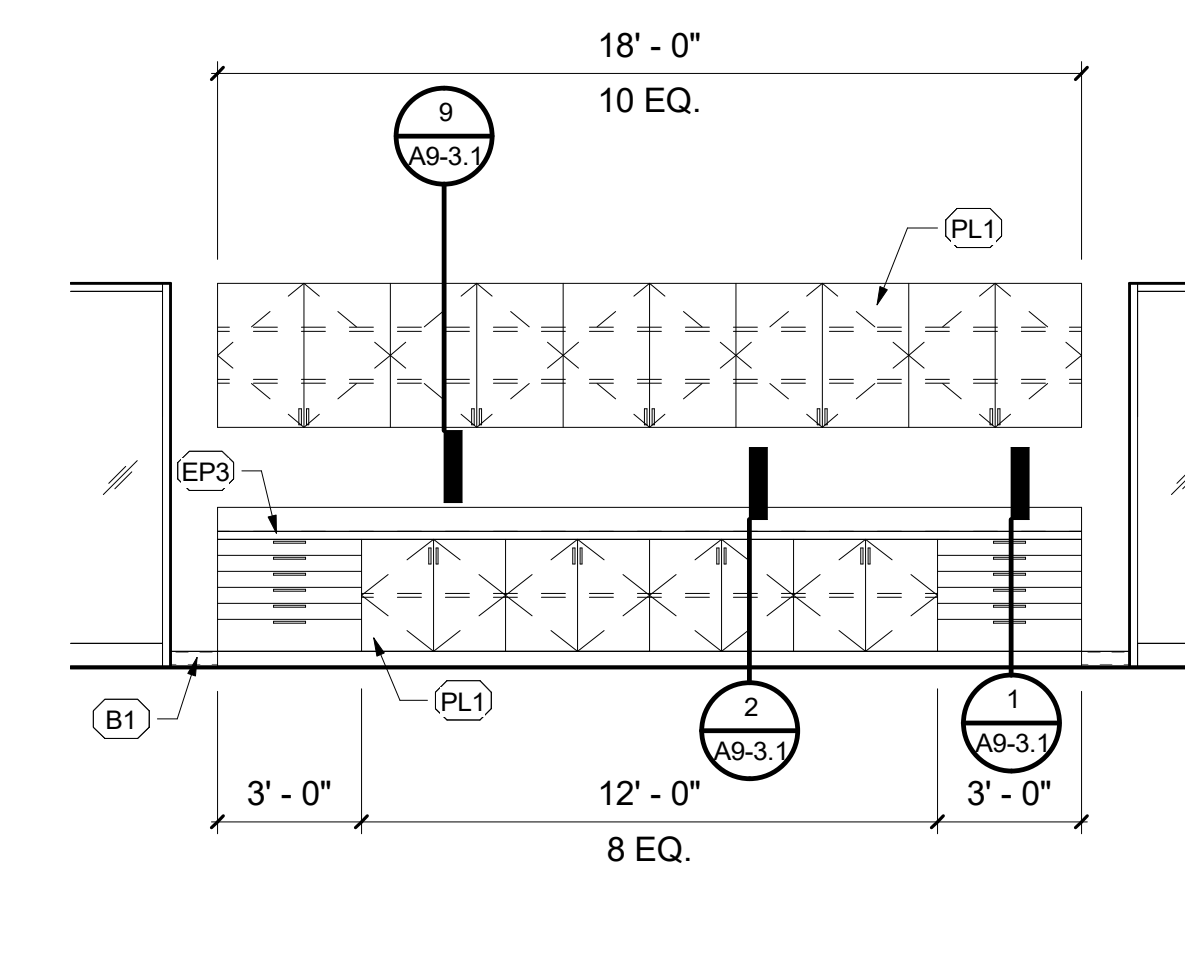

1A
1/4" = 1'-0"

WOOD SHOP 129

1
1/4" = 1'-0"

LEGEND

GENERAL NOTES

- SEE SHEET G0-2.1 FOR TYPICAL MOUNTING HEIGHTS.

SHEET KEYNOTES

SN#	DESCRIPTION
SN.01	FULL HEIGHT 12"x24" CERAMIC WALL TILE. TILE TO ALIGN WITH BOTTOM OF HORIZONTAL MULLION. PROVIDE SCH LITER DILEX-AHKA ALUMINUM COVE BETWEEN TILES WALLS AND FINISHED FLOOR.

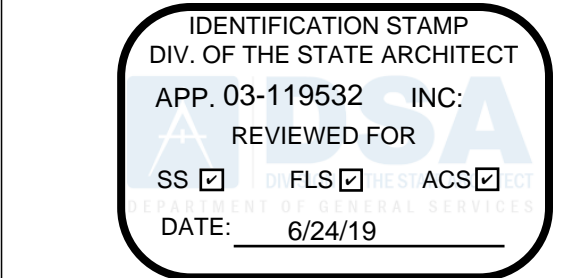

FILLMORE HIGH SCHOOL - NEW CTE BUILDINGS
FILLMORE UNIFIED SCHOOL DISTRICT
555 Central Ave. Fillmore, CA. 93015

ISSUED FOR:	DATE
SCHEMATIC DESIGN	11/16/2017
DESIGN DEVELOPMENT	09/21/2018
CONSTRUCTION DOCUMENTS	12/07/2018
95% CD	11/09/2018
95% CD	12/10/2018
DSA SUBMITTAL	12/21/2018
DSA BACKCHECK	06/08/19

REVISIONS:

REGISTRATION/SIGNATURE:

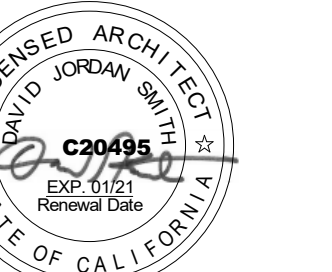

SHEET TITLE:
INTERIOR ELEVATIONS AND PLANS





SHEET NUMBER:
A5-1.1-B

WD PROJ #	DRAWN BY	CHECKED	DATE
18413	Author	Checker	05/08/19

© WESTGROUP DESIGNS, INC.
DSA # 03-119532

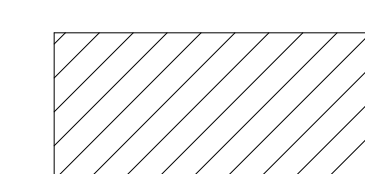
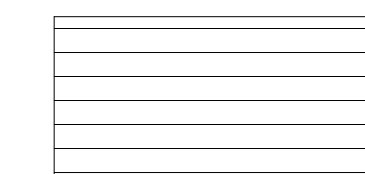
DSA SUBMITTAL

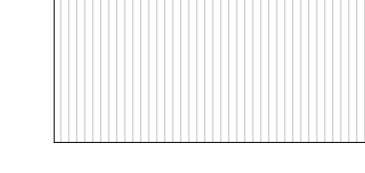
LEGEND

-  SPANDREL GLASS
-  OPERABLE METAL LOUVER
-  VISION GLASS
-  ALUMINUM COMPOSITE METAL PANEL
-  TRANSLUCENT POLYCARBONATE PANEL
-  TEMPERED GLASS

GENERAL NOTES

1. CLEAR VISION GLASS LINO
2. GLAZING WITHIN 24" OF DOORS SHALL TEMPERED AND COMPLY WITH TABLE 2406.2(1), CBC 2406.4.2
3. GLAZING STARTING BELOW 18" AND ENDING ABOVE 36" WITHIN 36" OF A WALKING SURFACE SHALL BE TEMPERED, CBC 2406.4.3

FILLMORE HIGH SCHOOL - NEW CTE BUILDINGS
FILLMORE UNIFIED SCHOOL DISTRICT
 555 Central Ave. Fillmore, CA. 93015

ISSUED FOR:	11/16/2017
SCHEMATIC DESIGN	09/21/2018
DESIGN DEVELOPMENT	12/07/2018
CONSTRUCTION DOCUMENTS	11/09/2018
95% CD	12/10/2018
DSA SUBMITTAL	12/21/2018
DSA BACKCHECK	06/08/19

REVISIONS:

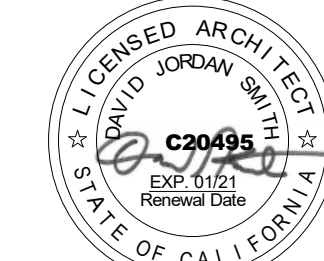
REGISTRATION/SIGNATURE:

SHEET TITLE:
WINDOW & LOUVER ELEVATIONS

SHEET NUMBER:
A6-2.1-B

WD PROJ # 18413 | DRAWN BY: Author | CHECKED: Checker | DATE: 05/08/19

© WESTGROUP DESIGNS, INC.
 DSA # 03-119532

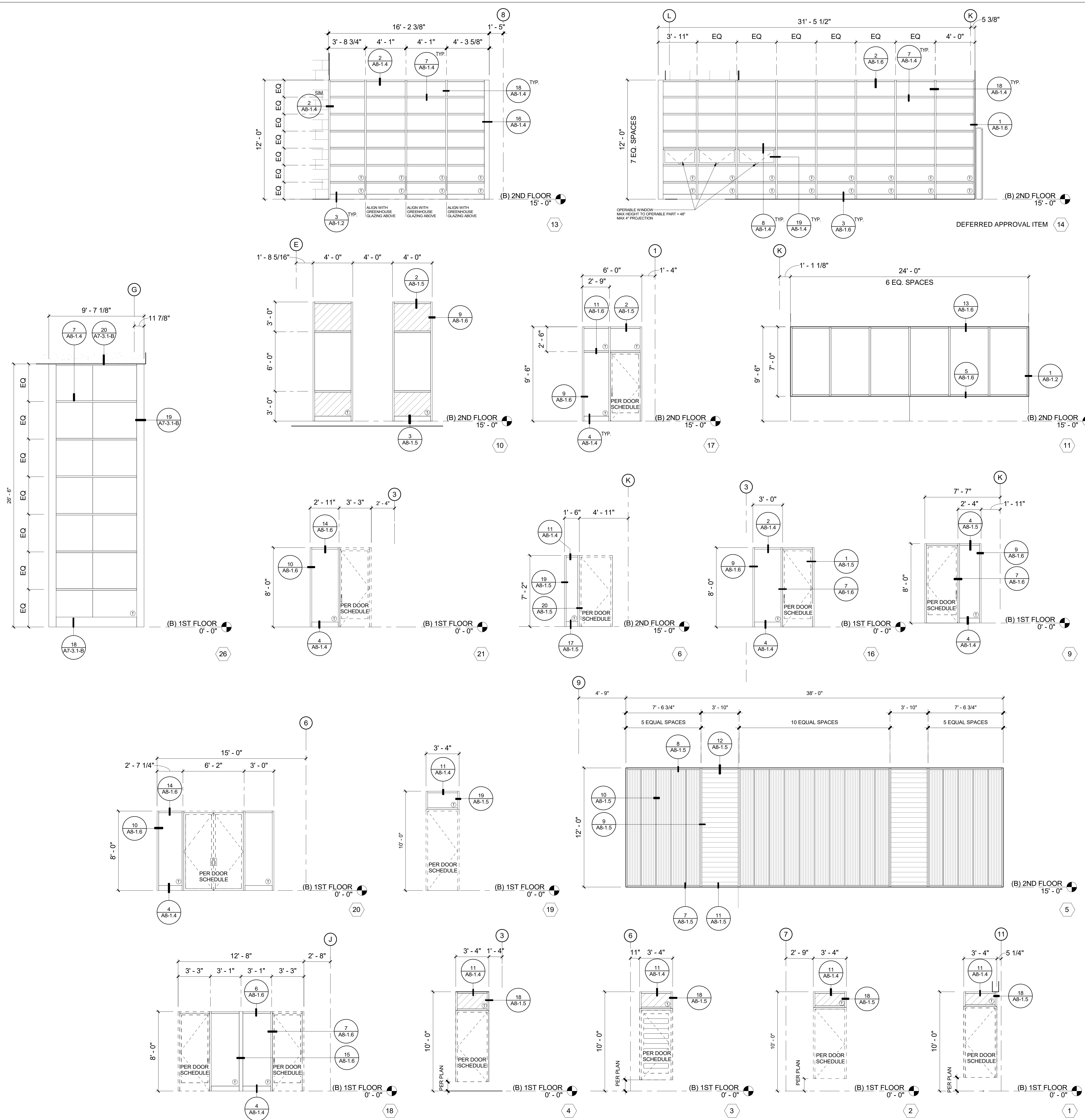

DSA SUBMITTAL

ISSUED FOR:	DATE
SCHEMATIC DESIGN	11/02/2017
DESIGN DEVELOPMENT	09/21/2018
CONSTRUCTION DOCUMENTS	12/07/2018
95% CD	11/09/2018
95% CD	12/10/2018
DSA SUBMITTAL	1/22/2019
DSA BACKCHECK	05/08/19

REVISIONS:

NO.	DESCRIPTION

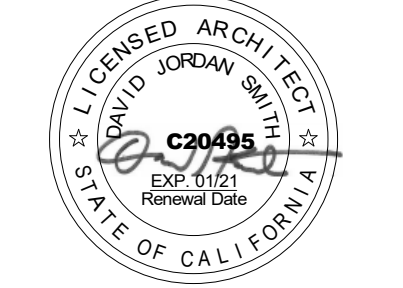



REGISTRATION/SIGNATURE:

SHEET TITLE:
WINDOW ELEVATIONS

SHEET NUMBER:
A6-2.2-B

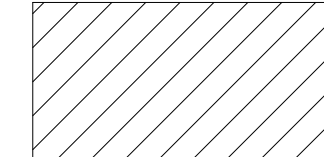
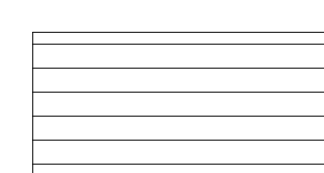
WD PROJ #	DRAWN BY	CHECKED	DATE
18413	Author	Checker	05/08/19

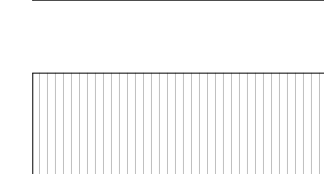
LEGEND

	SPANDREL GLASS
	OPERABLE METAL LOUVER
	VISION GLASS
	ALUMINUM COMPOSITE METAL PANEL
	TRANSLUCENT POLYCARBONATE PANEL
	TEMPERED GLASS
	1-HR SMOKE BARRIER WALL PER CBC TABLE 715.5 & 716.5

GENERAL NOTES

- VISION GLASS SHALL BE CLEAR, U.N.C.
- GLAZING WITHIN 24" OF DOORS SHALL TEMPERED AND COMPLY WITH TABLE 2406.2(1), CBC 2406.4.2
- GLAZING STARTING BELOW 18" AND ENDING ABOVE 36" WITHIN 36" OF A WALKING SURFACE SHALL BE TEMPERED, CBC 2406.4.3

- NOTES:**
- SETTING BLOCK (SILL ONLY) BY OTHERS
ALTERNATES BY OTHERS:
A. HARDWOOD
B. CALCIUM SILICATE
C. NEOPRENE (90 DURO)
 - CONTINUOUS INTUMESCENT TAPE FURNISHED W/ WDS FRAME INSTALLED BY OTHERS
 - *GLAZING GASKET (BOTH SIDES) FURNISHED W/ WDS FRAME INSTALLED BY OTHERS
 - FIRE RATED SEAL IN SHIM SPACE PROVIDED BY OTHERS. ACCEPTABLE ALTERNATES: WELL PACKED ROCKWOOL, CONTINUOUS INTUMESCENT CAULKING, OR CONTINUOUS INTUMESCENT TAPE.
 - SHIMS PROVIDED BY OTHERS. ACCEPTABLE ALTERNATES: HARDWOOD, CALCIUM SILICATE, OR CEDAR SHINGLES.
 - FINISH SEALANT BY OTHERS
 - ANCHOR SCREWS BY OTHERS. PLACE 20" O.C. MAX. HEAD DIA. 3/8"; MAX. SHANK DIA. 1/4".
 - FIRE RATED FRAME BY VETROTECH.
 - STEEL GLAZING BEAD BY VETROTECH. INSTALL OVER GLAZING BEAD SCREW.
 - PROVIDE 9/16" (14mm) ACCESS HOLE FOR 1/4" DRILL FLEX FASTENERS LOCATIONS. SEE RELATED ANCHORING NOTE AND ELEVATIONS FOR LOCATIONS.
 - PROVIDE 5/8" (16mm) ACCESS HOLE @ SILL FOR 1/4" DIA HILTI KWIK HUS EZ ANCHOR LOCATIONS. SEE RELATED ANCHORING NOTE AND ELEVATIONS FOR LOCATIONS.

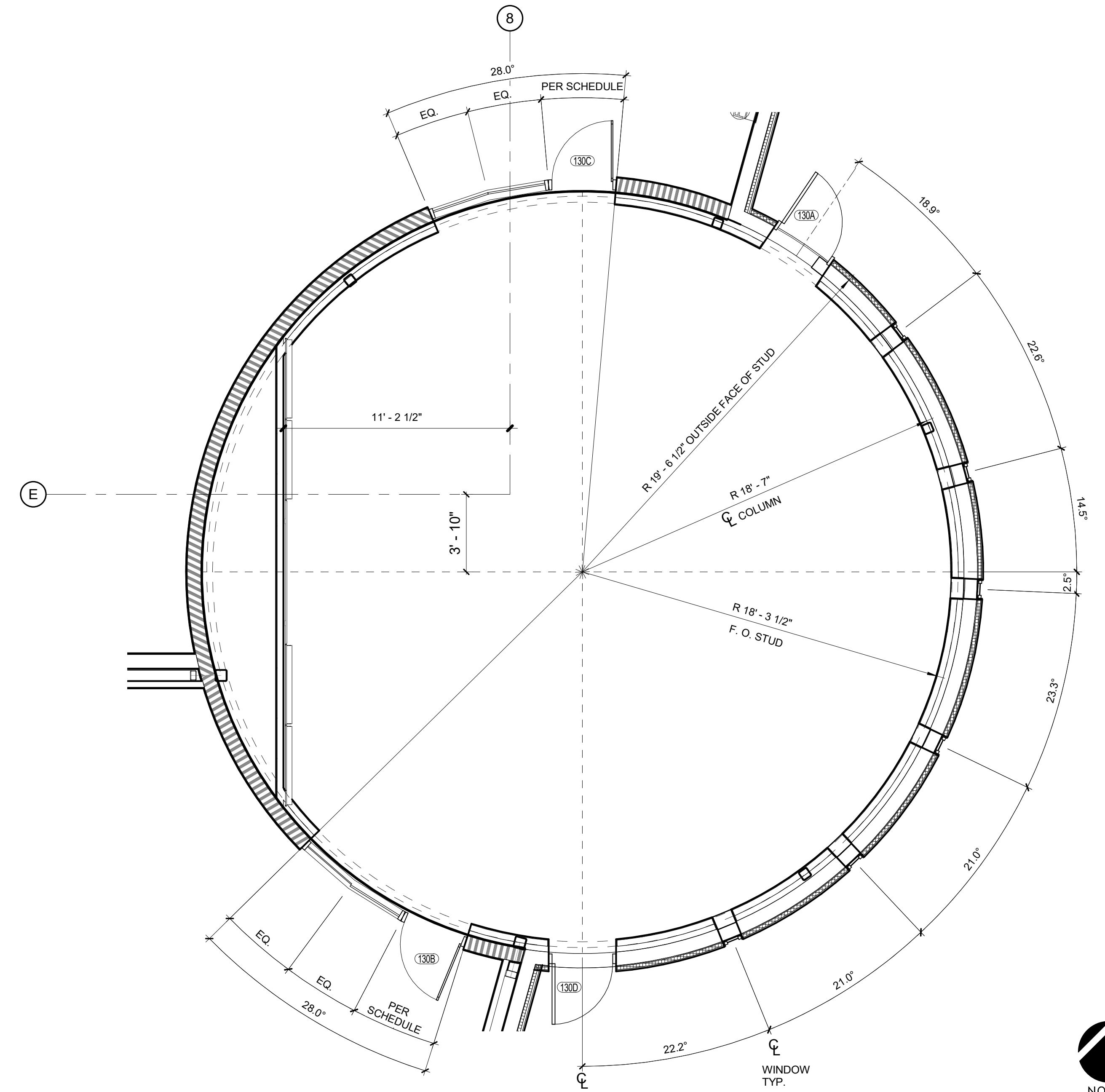
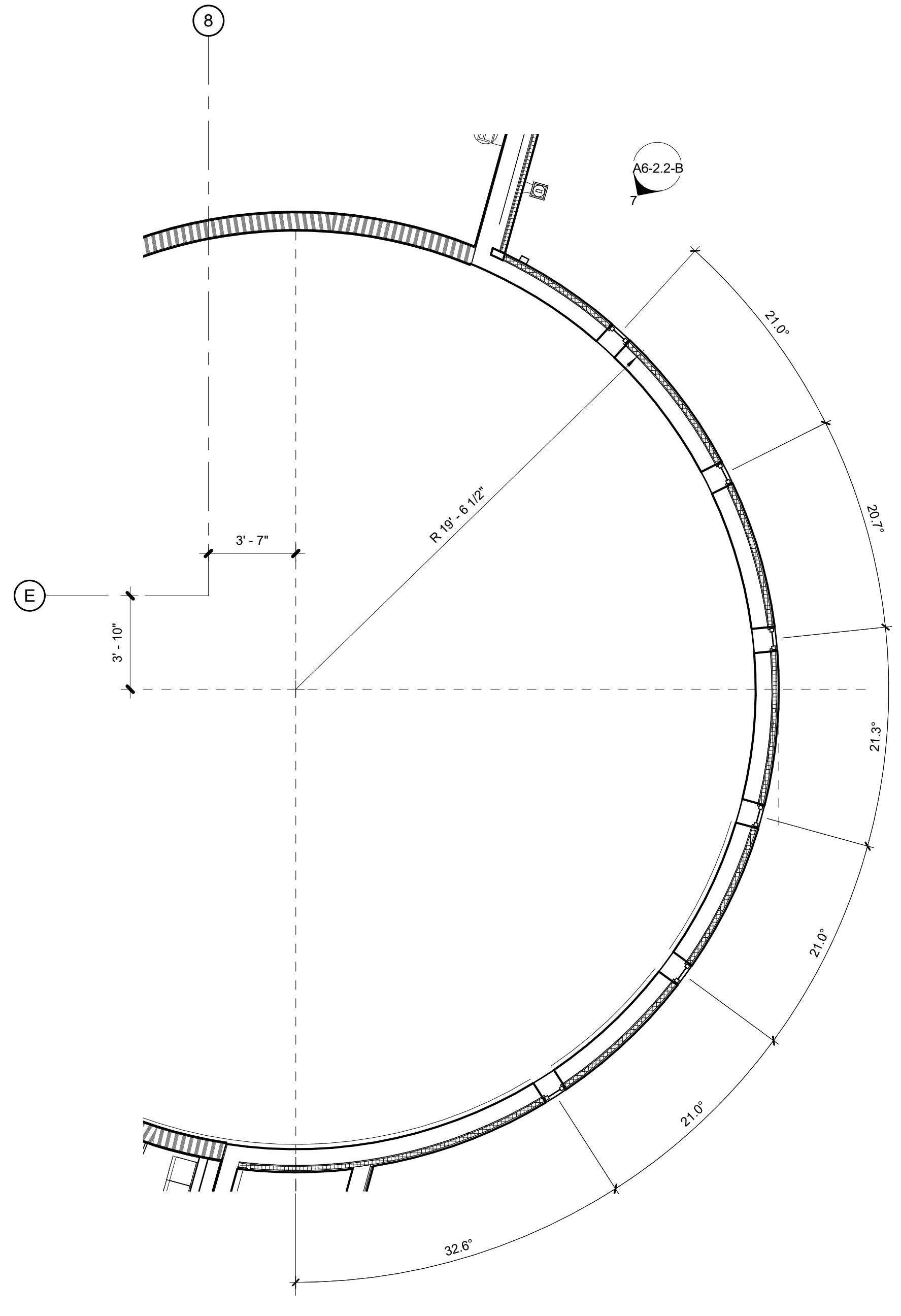
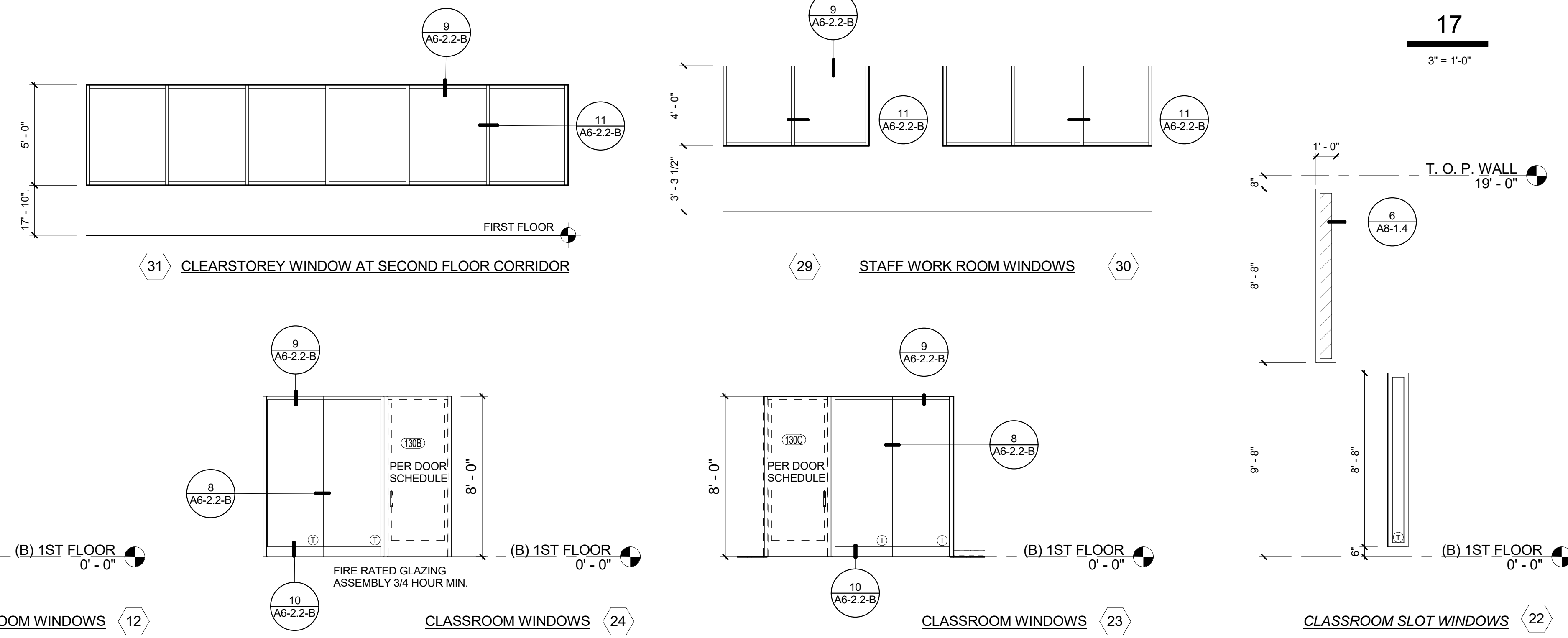
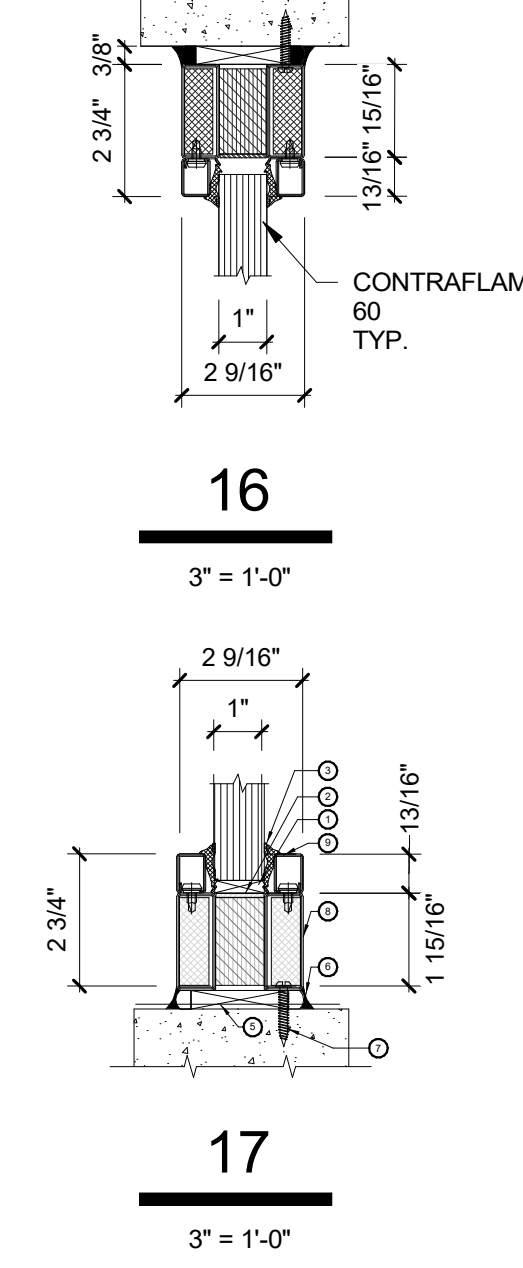
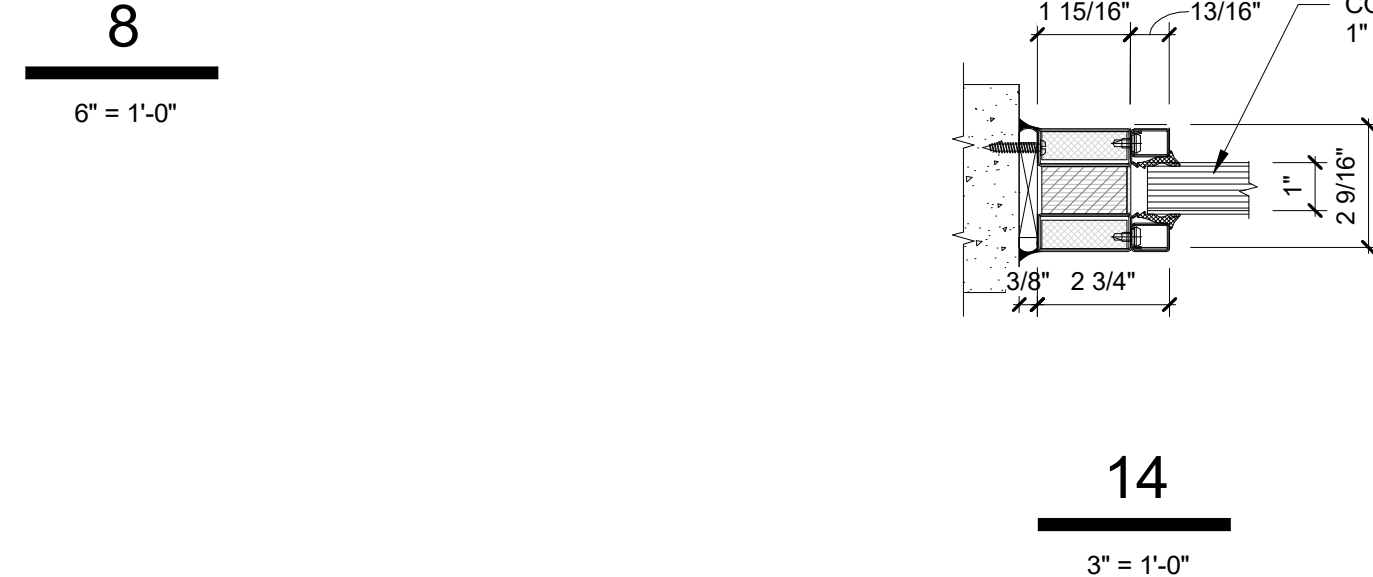
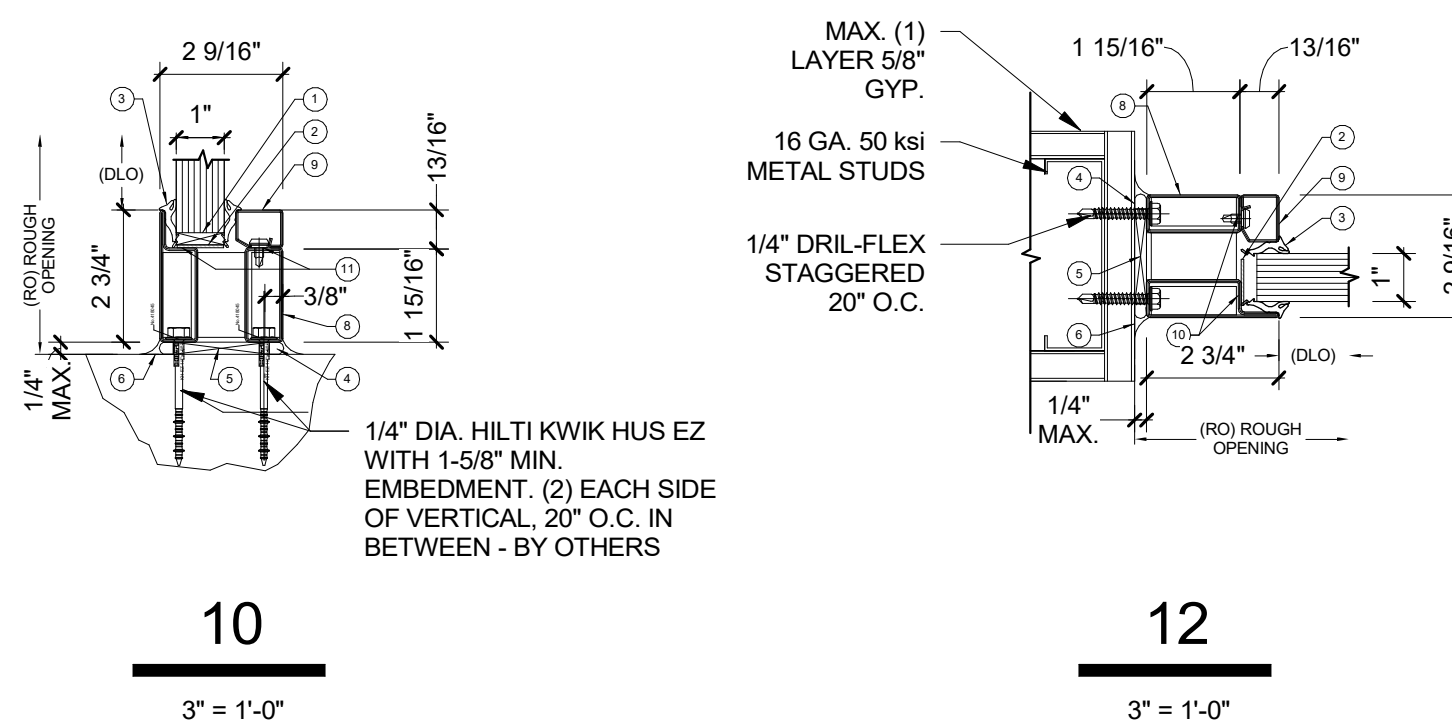
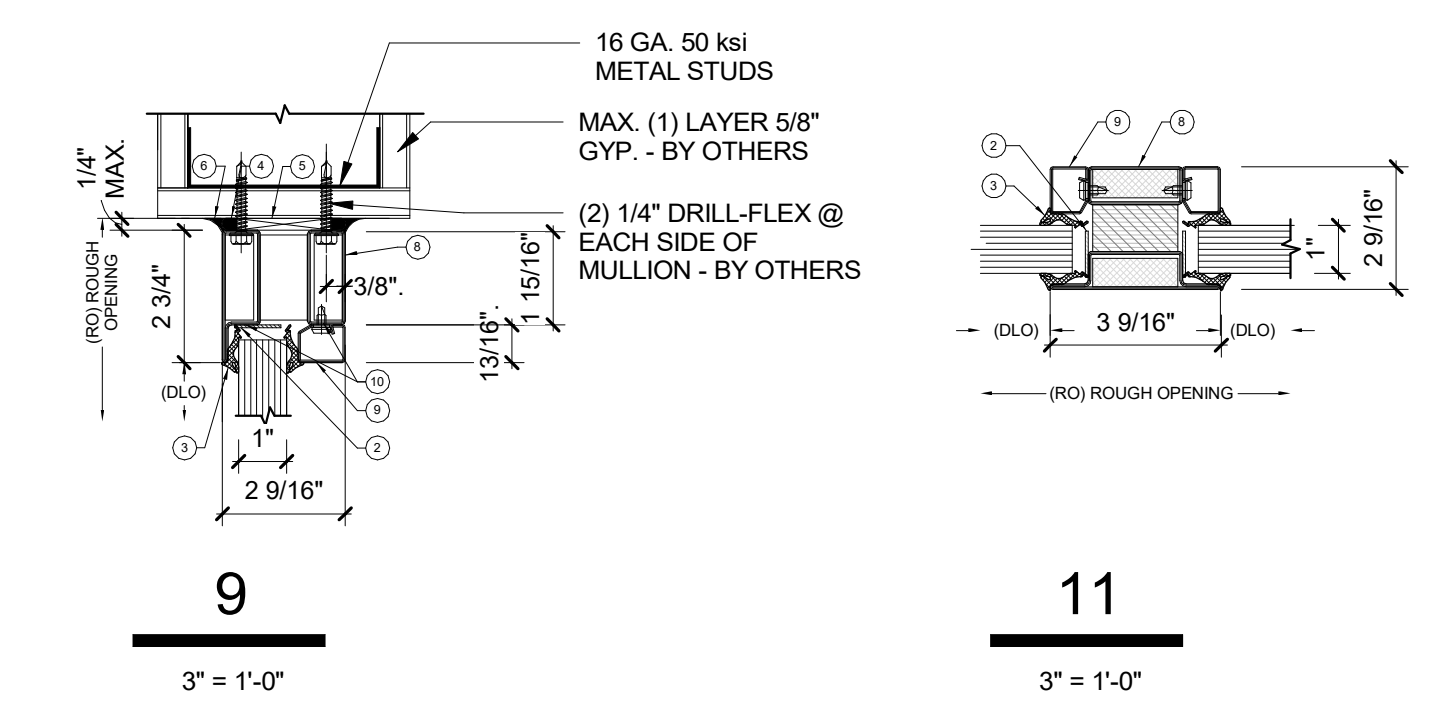
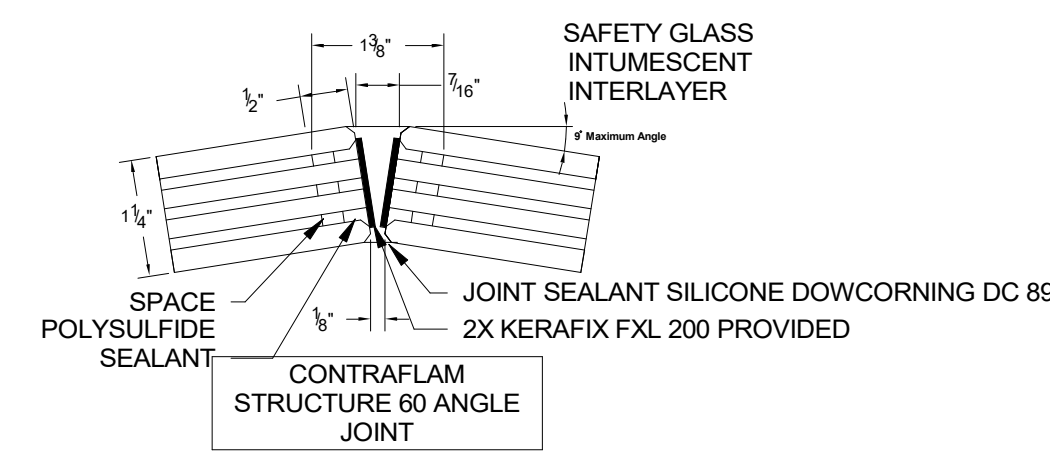

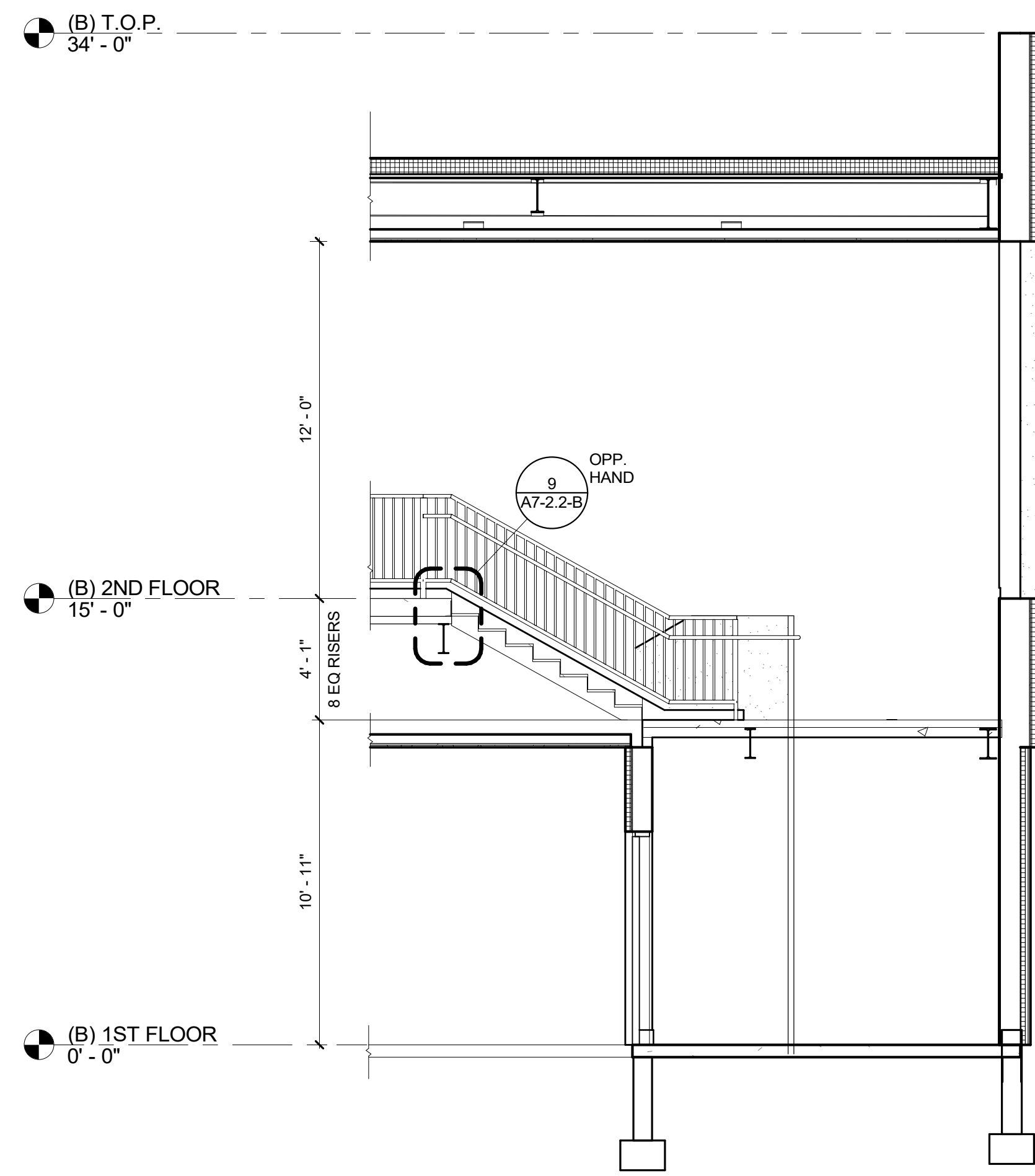
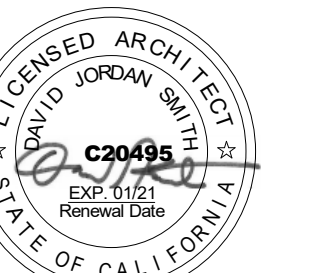

GRAND STAIR SECTION 1
 24
 1/4" = 1'-0"

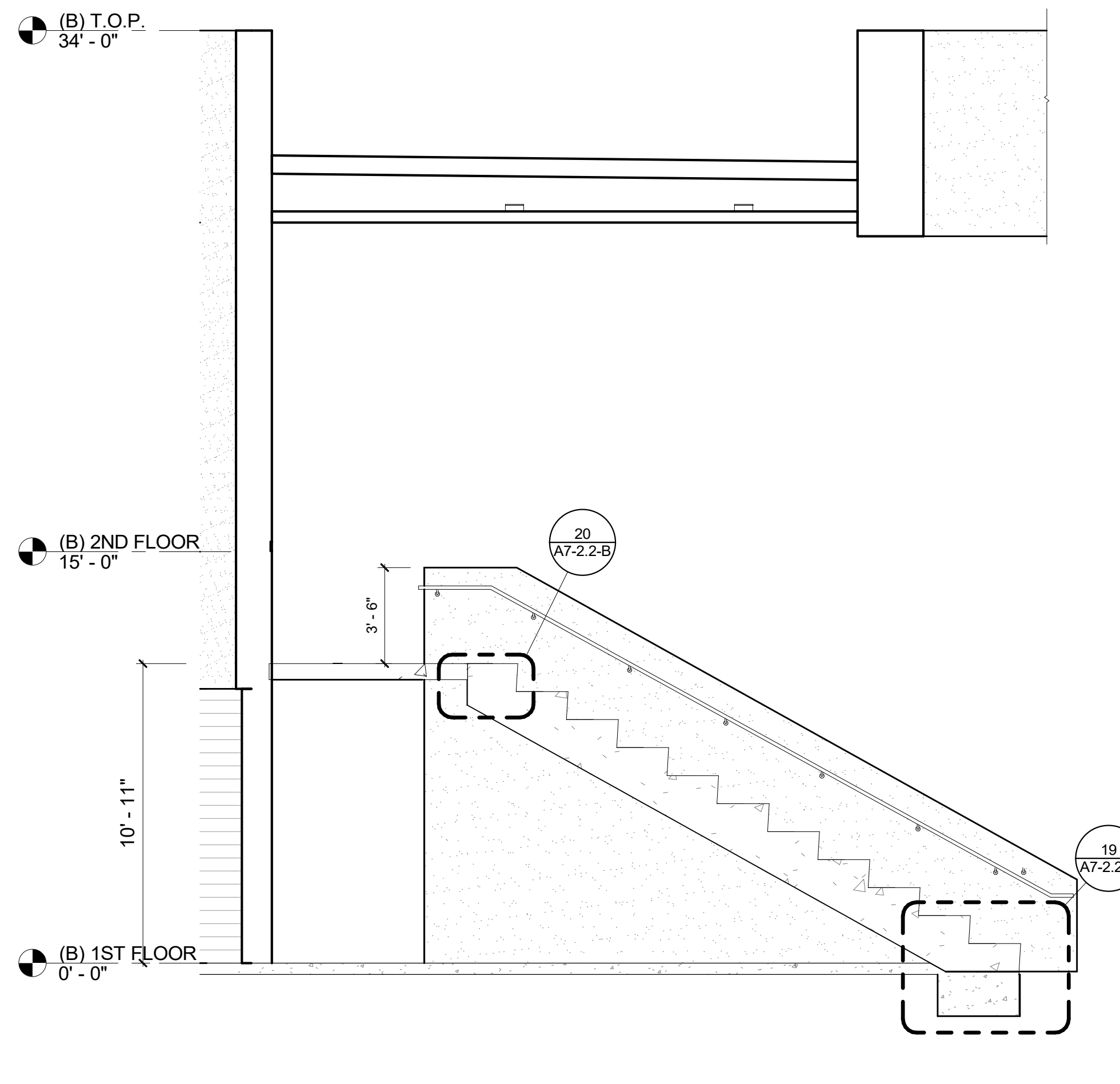

GRAND STAIR SECTION 2
 9
 1/4" = 1'-0"

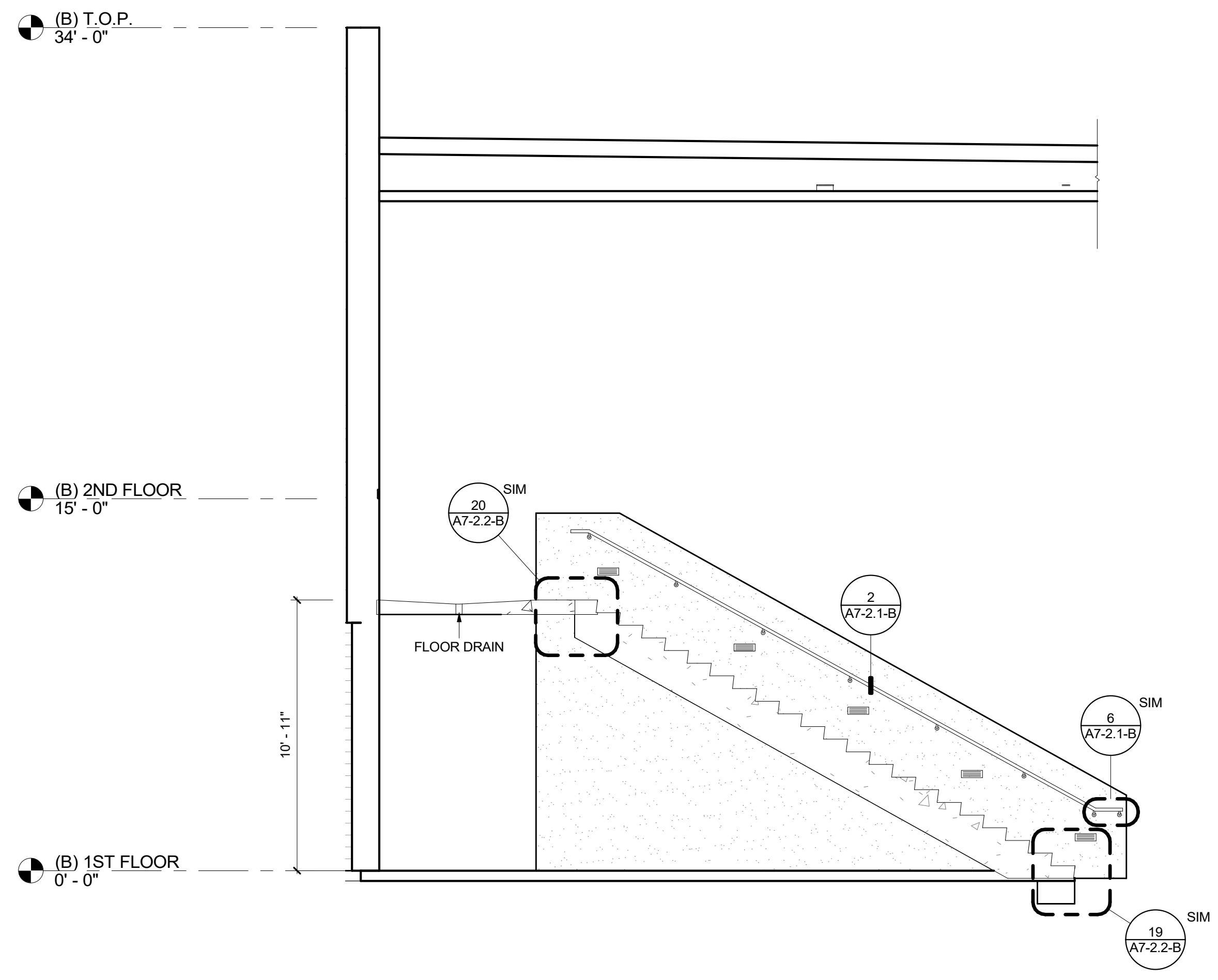

GRAND STAIR SECTION 3
 4
 1/4" = 1'-0"

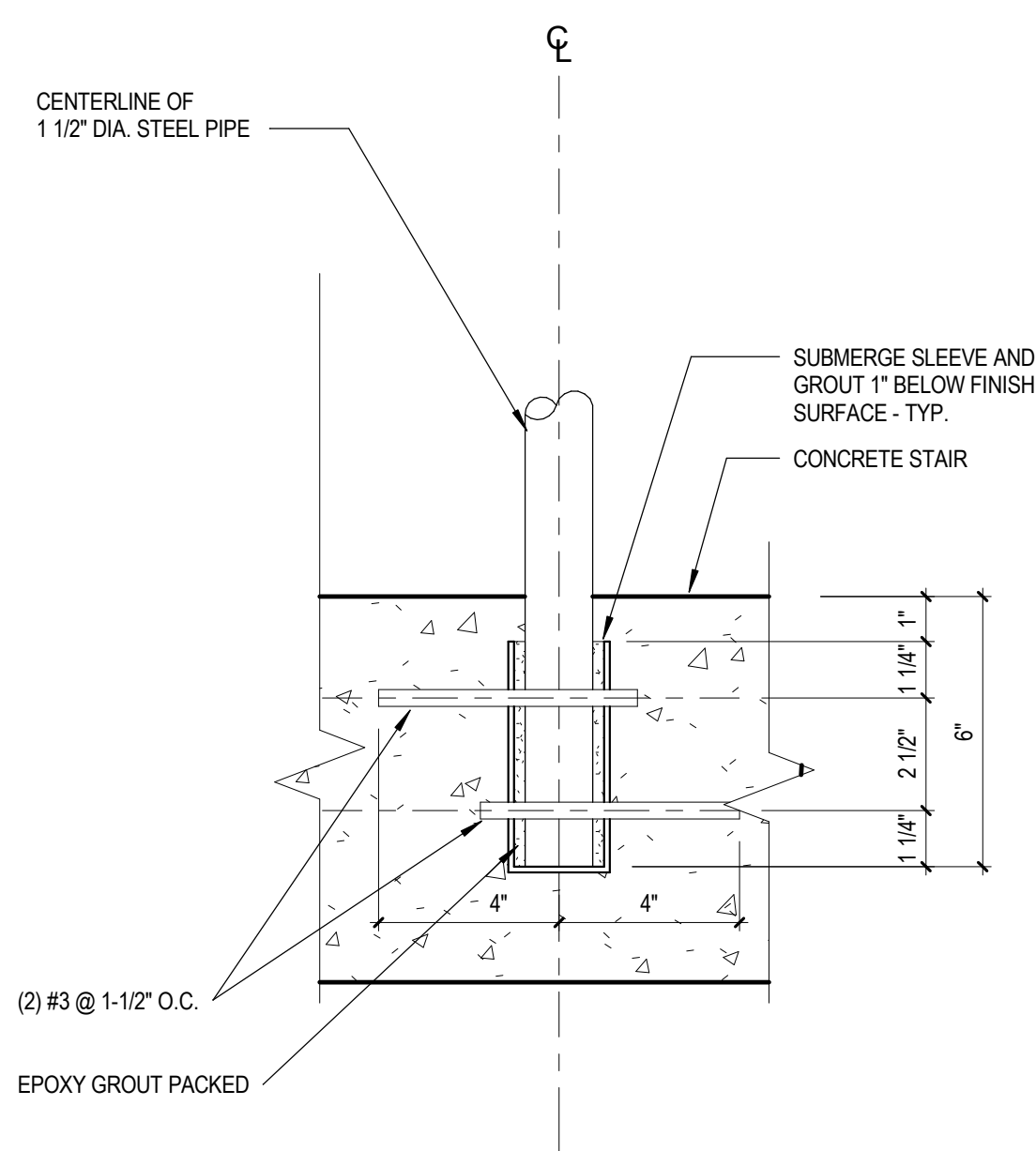

TYPICAL POST AT CONCRETE STAIR
 5
 3" = 1'-0"

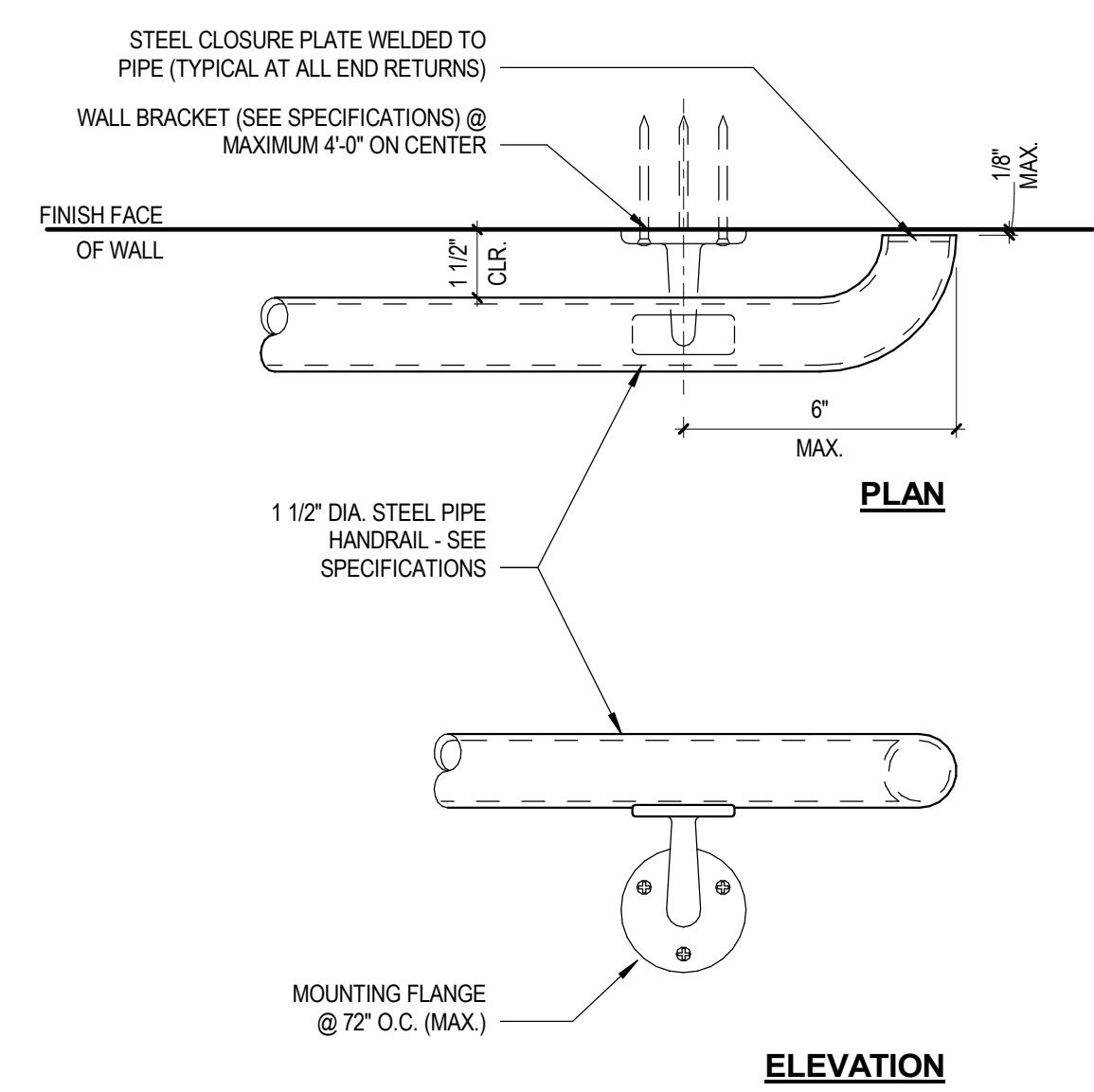

WALL MOUNTED HANDRAIL
 6
 3" = 1'-0"

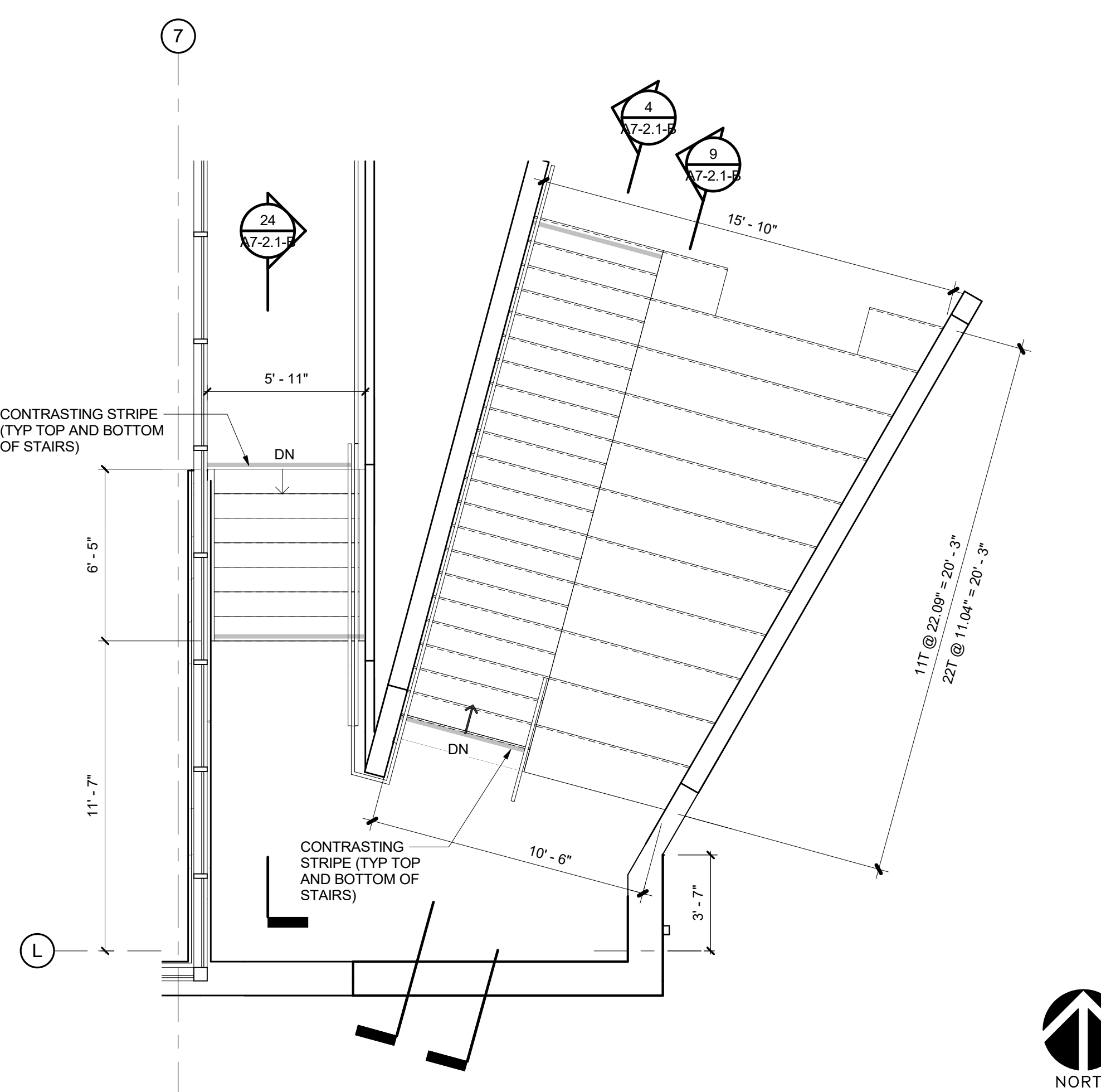

ENLARGED GRAND STAIR PLAN - 2ND FLOOR
 7
 1/4" = 1'-0"

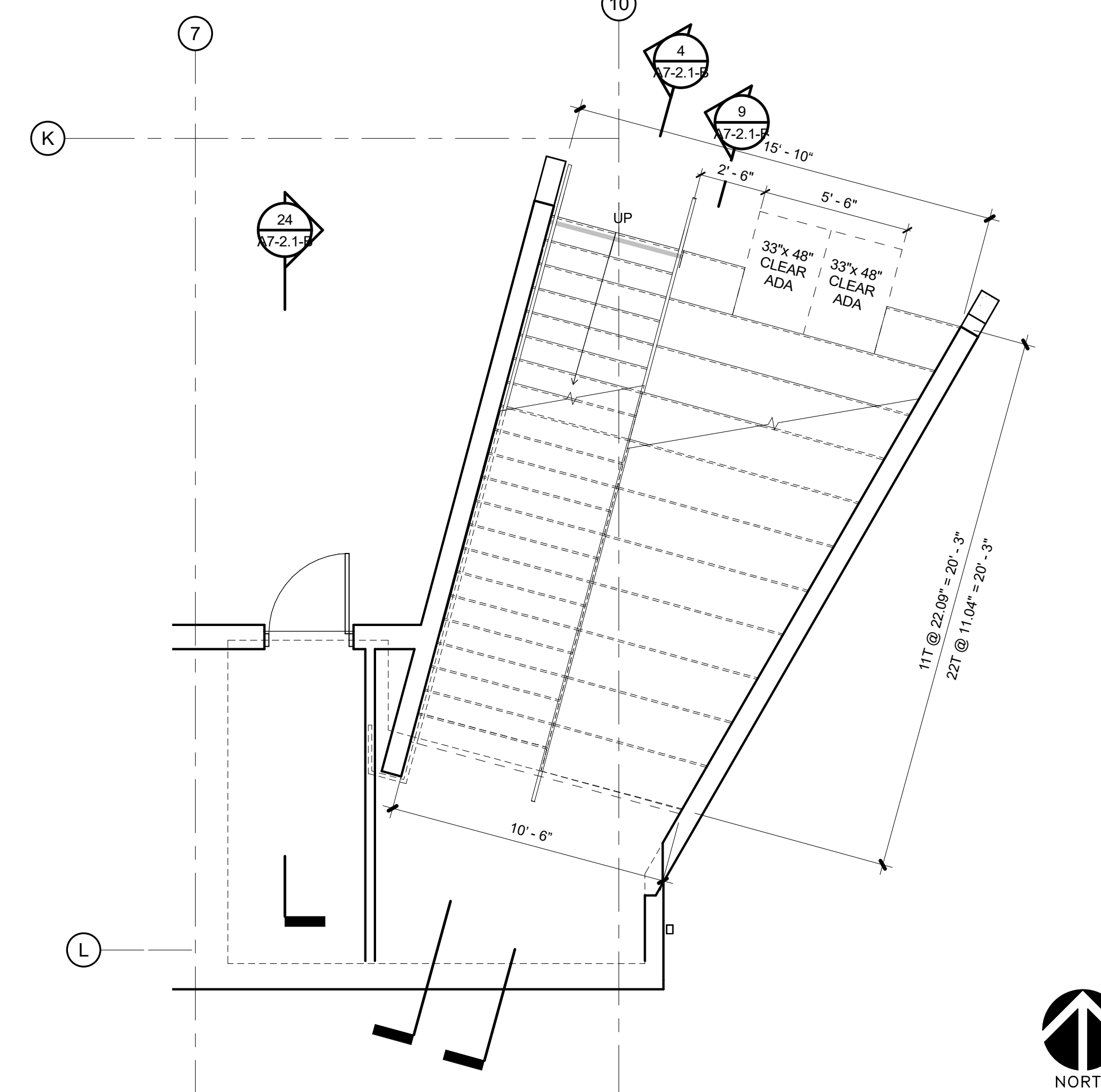

ENLARGED GRAND STAIR PLAN - 1ST FLOOR
 1
 1/4" = 1'-0"

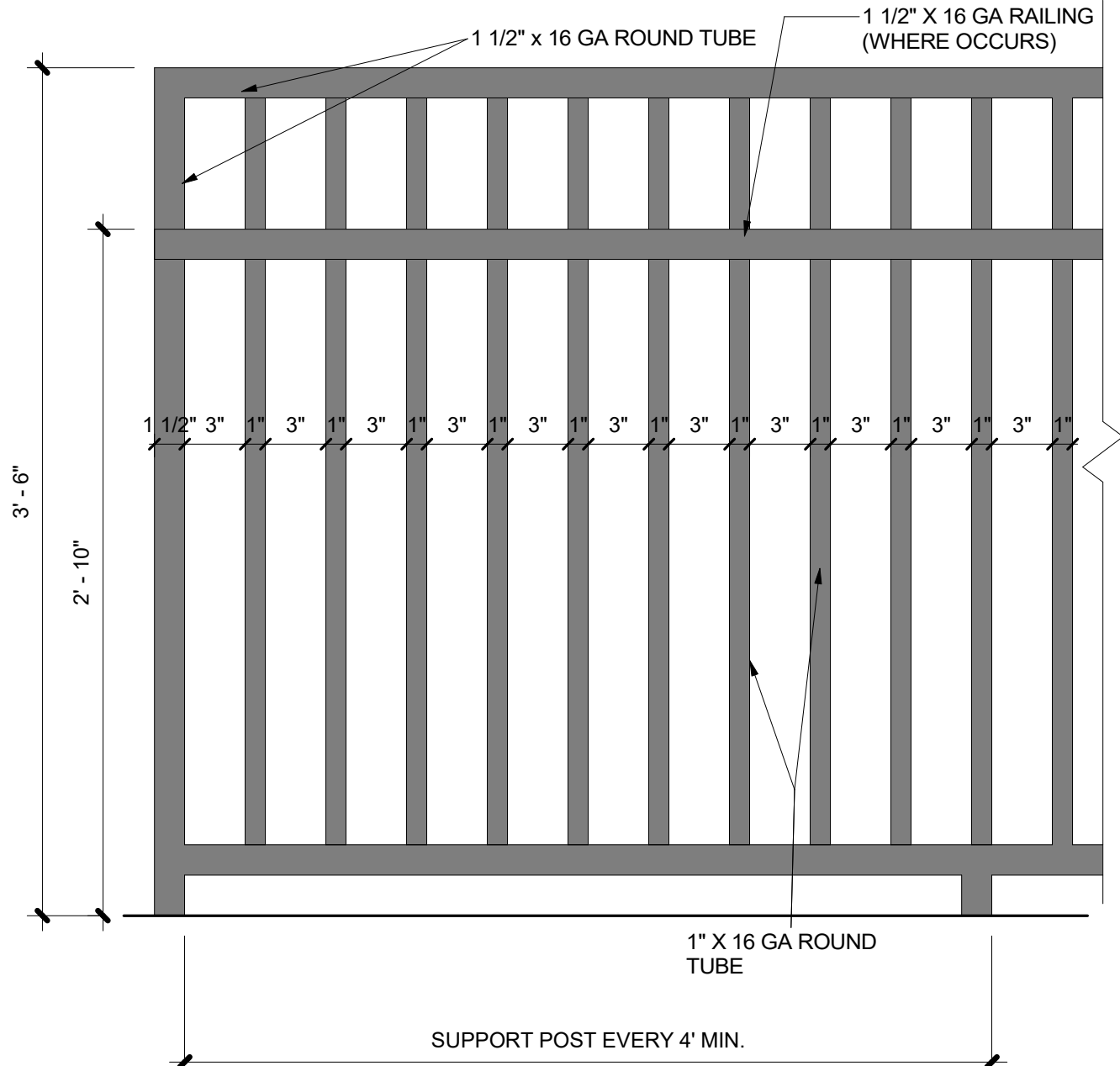

TYPICAL RAILING
 3
 1 1/2" = 1'-0"

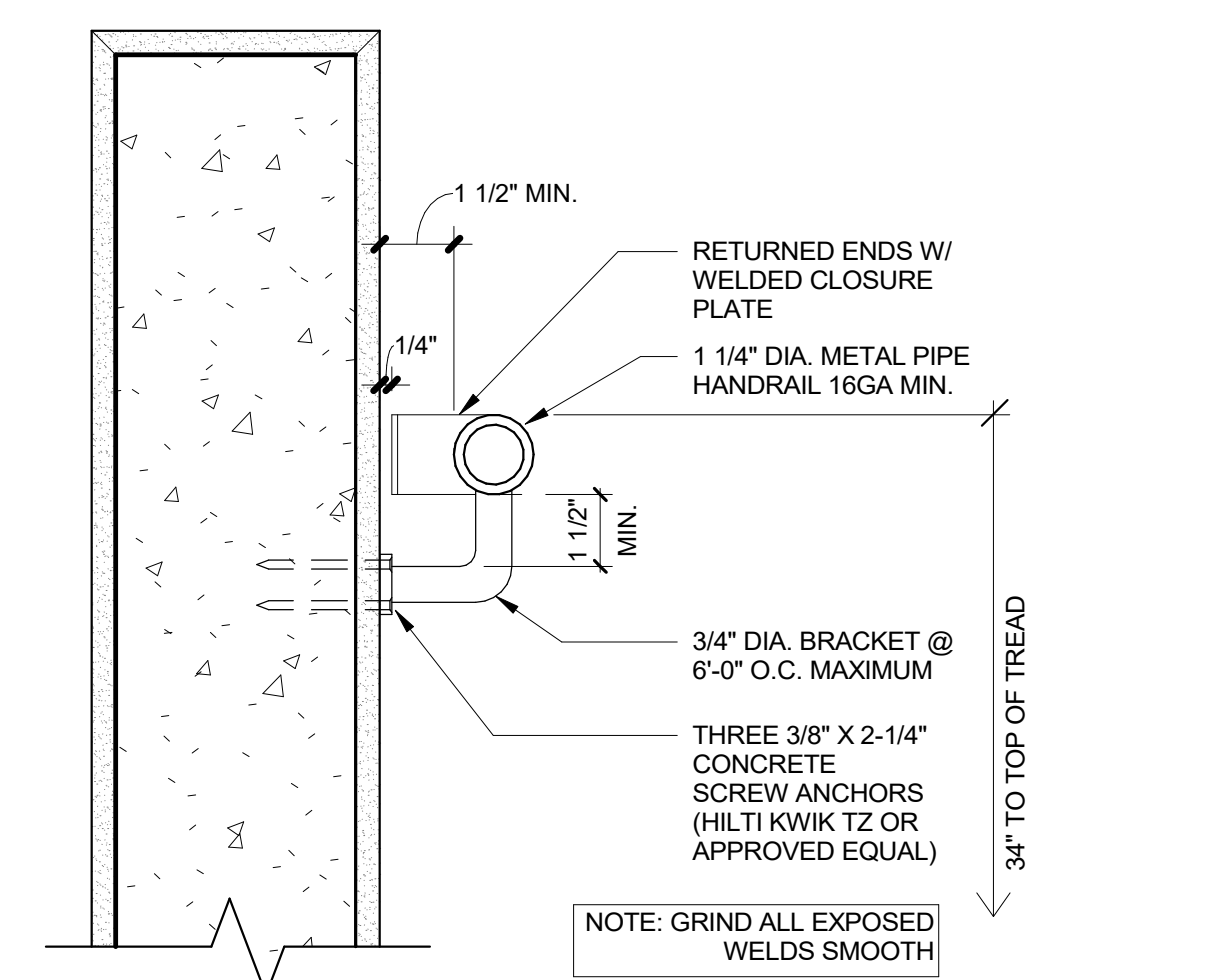

WALL MOUNTED STAIR HANDRAIL-SECTION
 2
 3" = 1'-0"

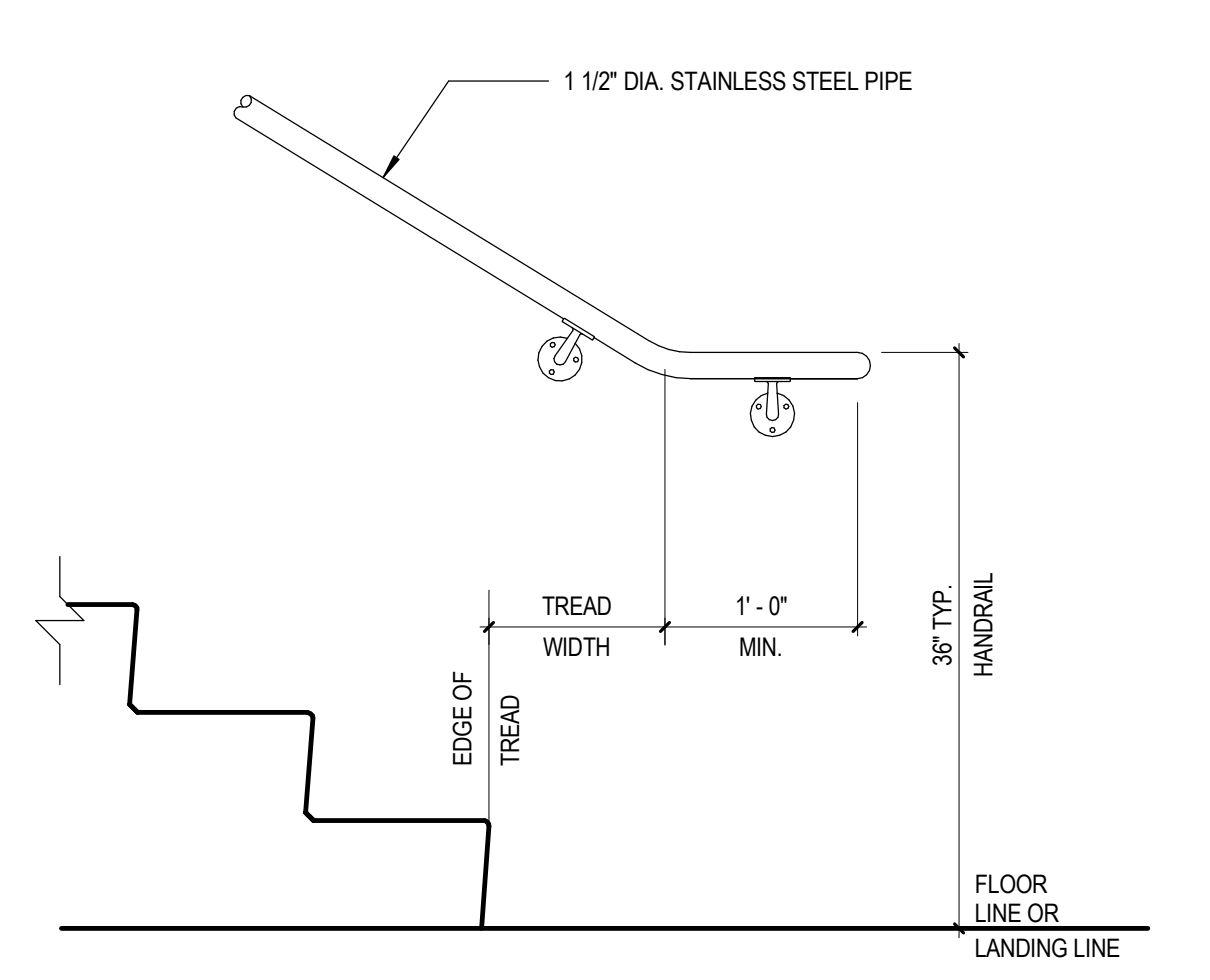

WALL MOUNTED STAIR HANDRAIL BOTTOM
 8
 1" = 1'-0"

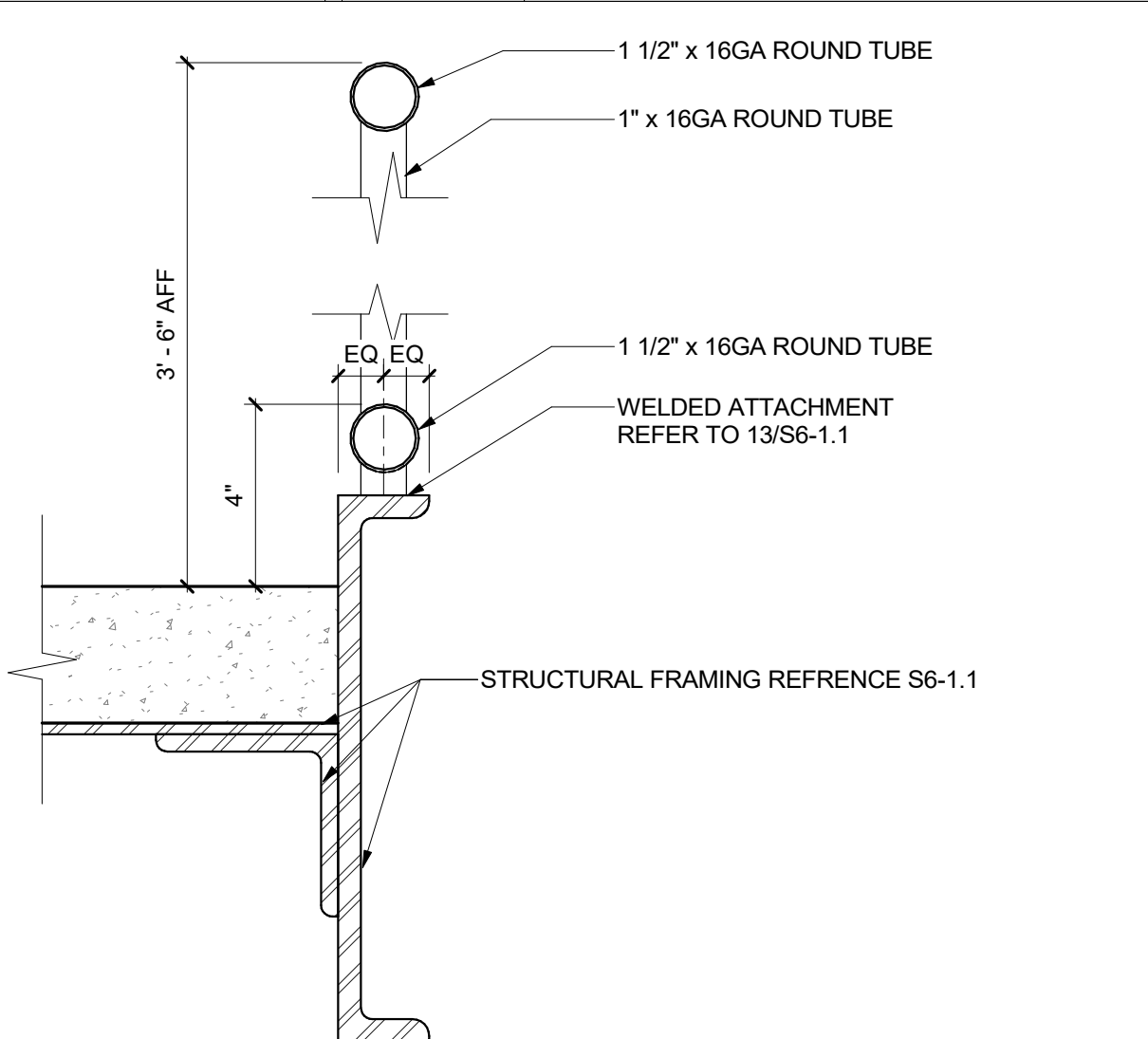

GUARDRAIL POST AT ROOF ACCESS
 11
 3" = 1'-0"

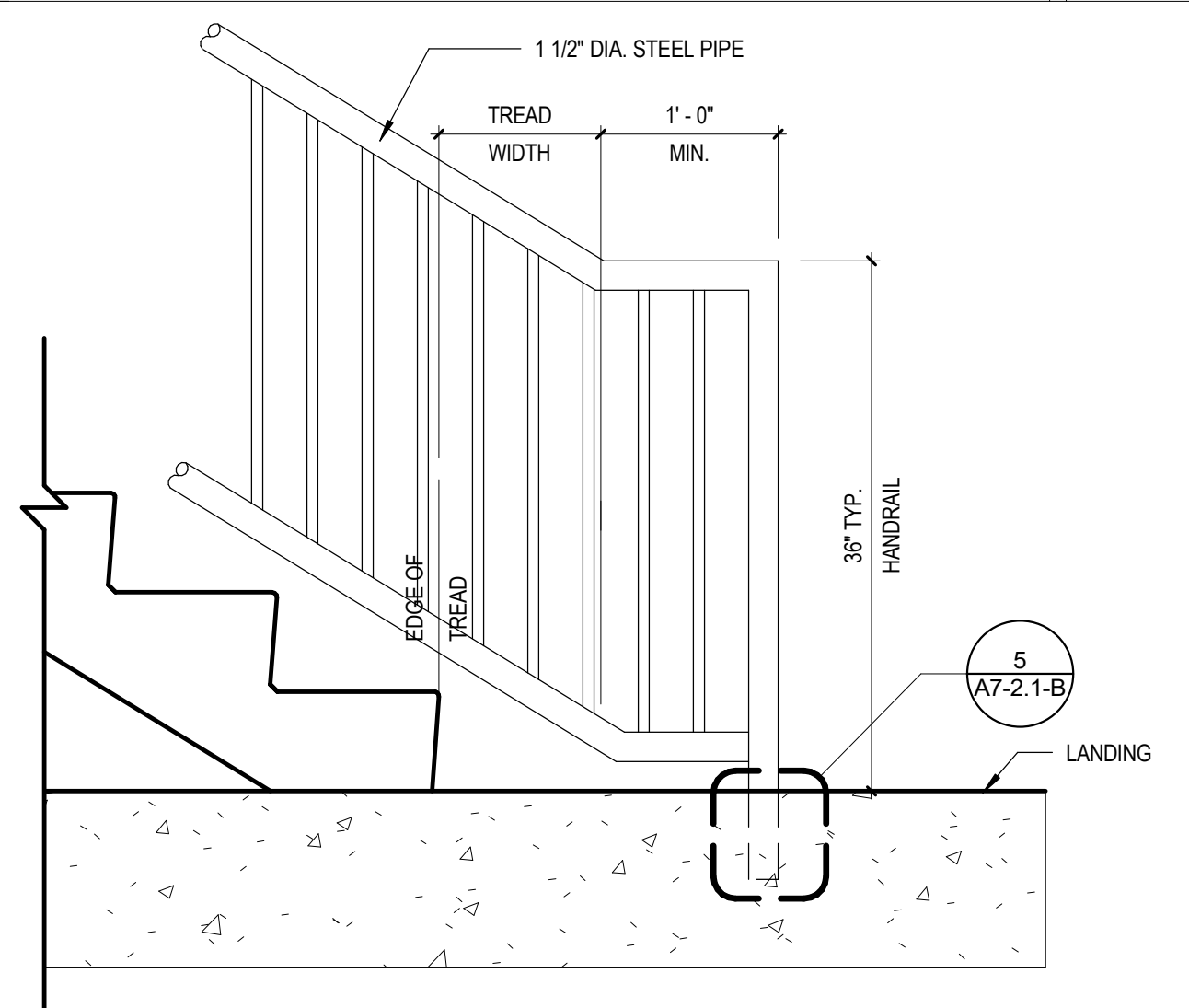

FLOOR MOUNTED HANDRAIL BOTTOM
 10
 1" = 1'-0"

REVISIONS:

REGISTRATION/SIGNATURE:

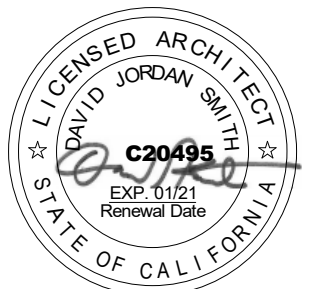

SHEET TITLE:
STAIR PLANS, SECTIONS, AND DETAILS

SHEET NUMBER:
A7-2.2-B

WD PROJ # 18413 | DRAWN BY Author | CHECKED Checker | DATE 05/08/19

© WESTGROUP DESIGNS, INC.
 DSA # 03-119532

DSA SUBMITTAL

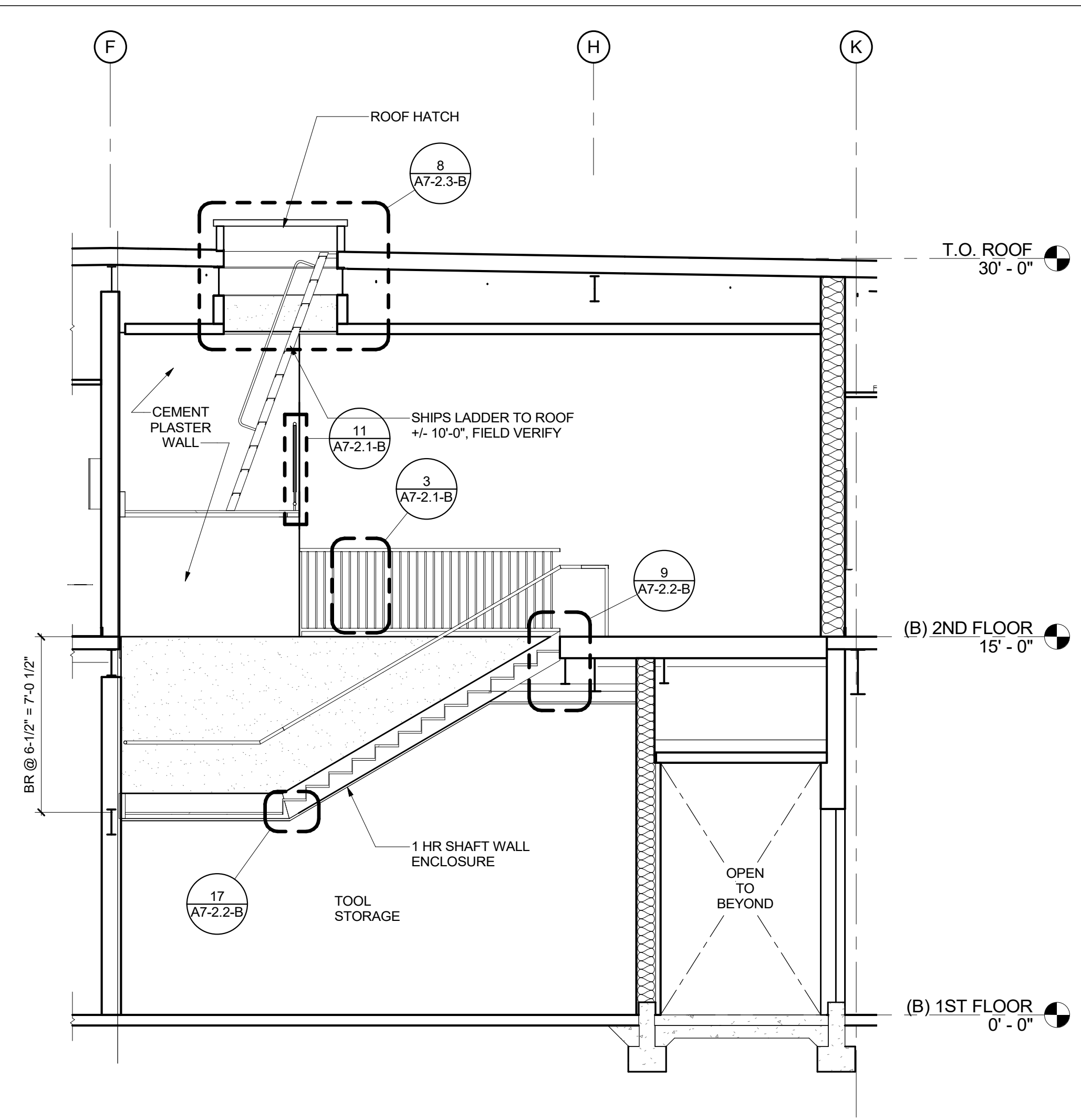

STAIR SECTION 1 4
 1/4" = 1'-0"

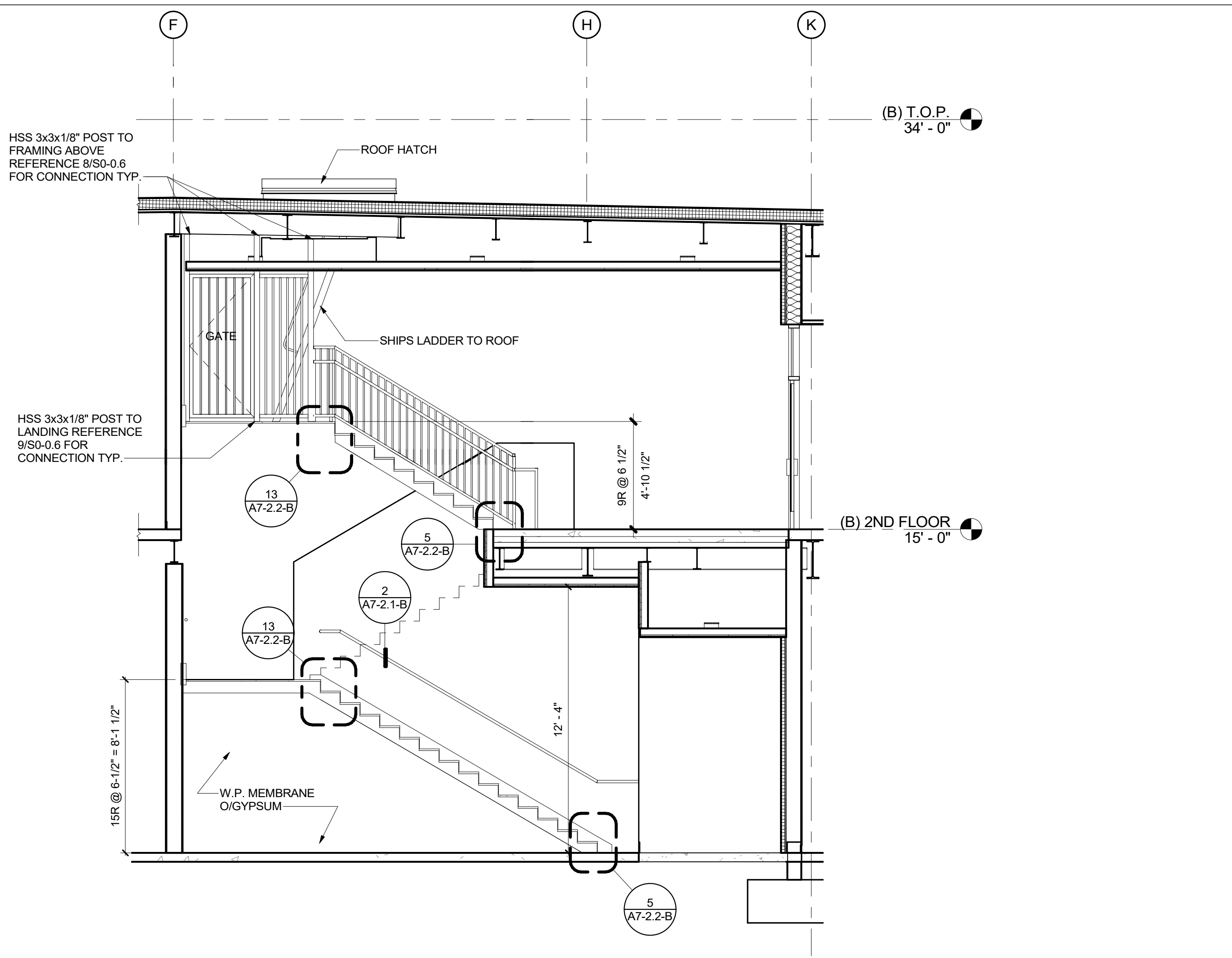

STAIR SECTION 2 12
 1/4" = 1'-0"

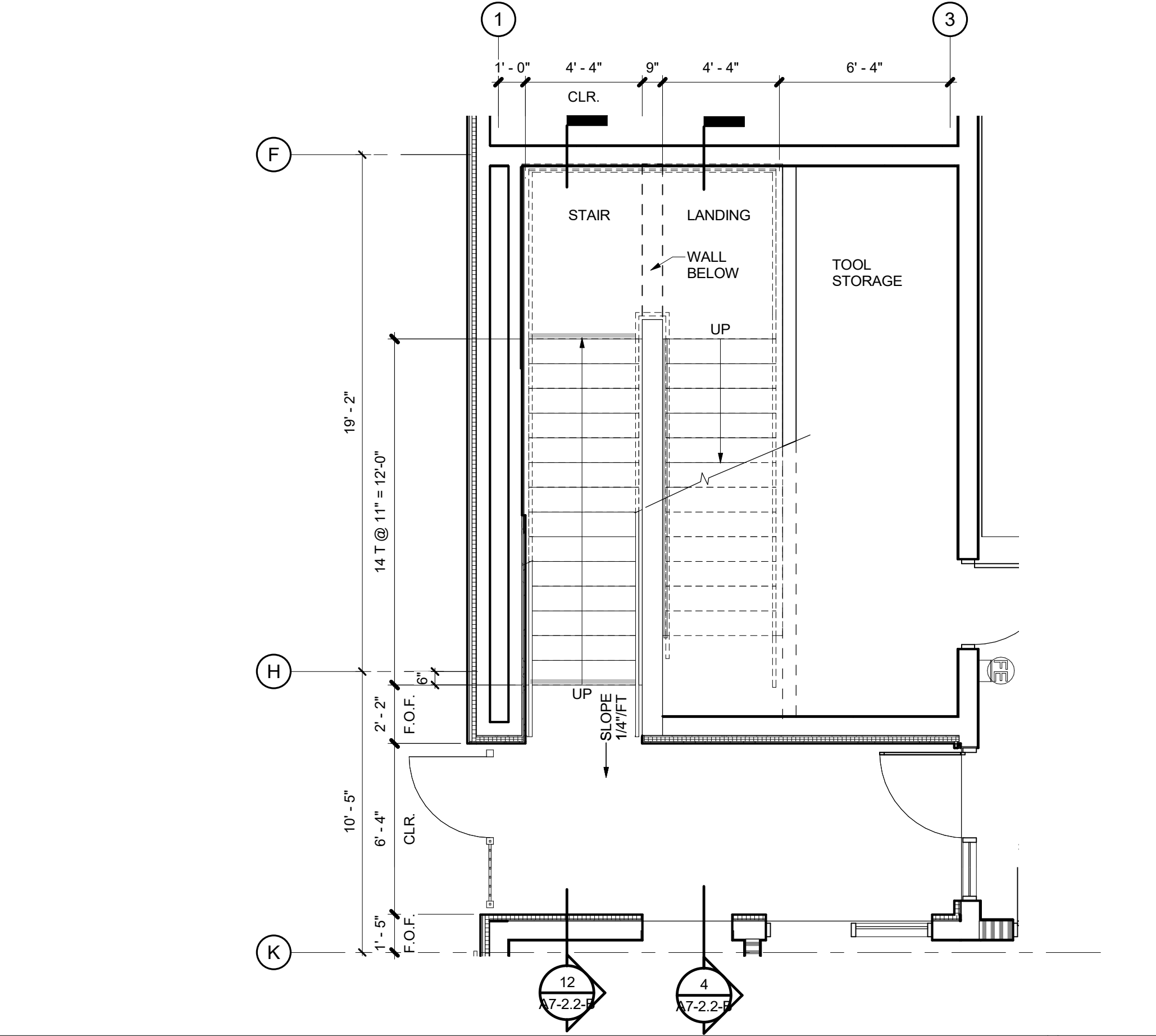

1ST FLOOR STAIR 3
 1/4" = 1'-0"

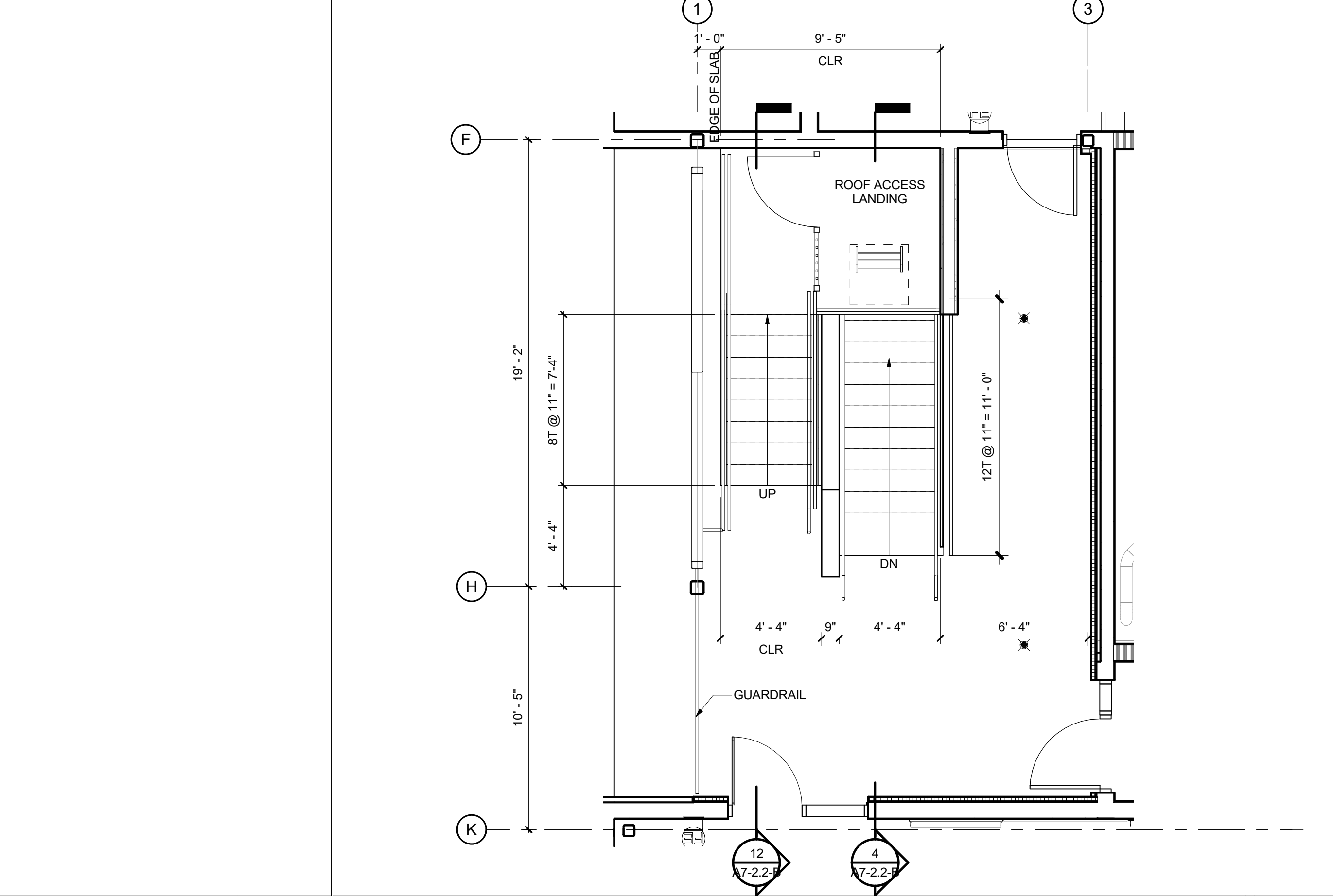

ENLARGED STAIR PLAN - 2ND FLOOR 6
 1/4" = 1'-0"

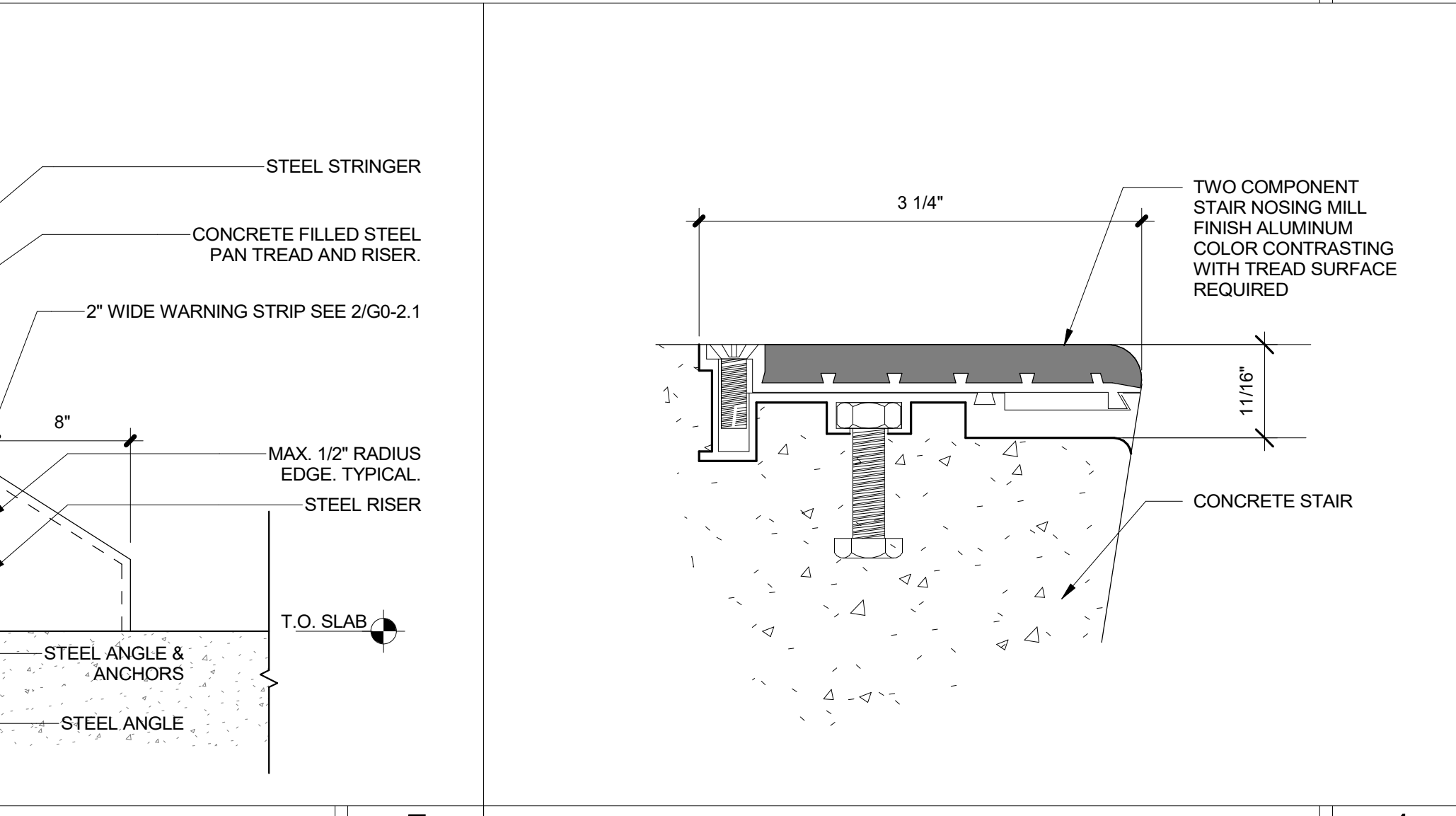

SAFETY NOSING 1
 1/2" = 1'-0"

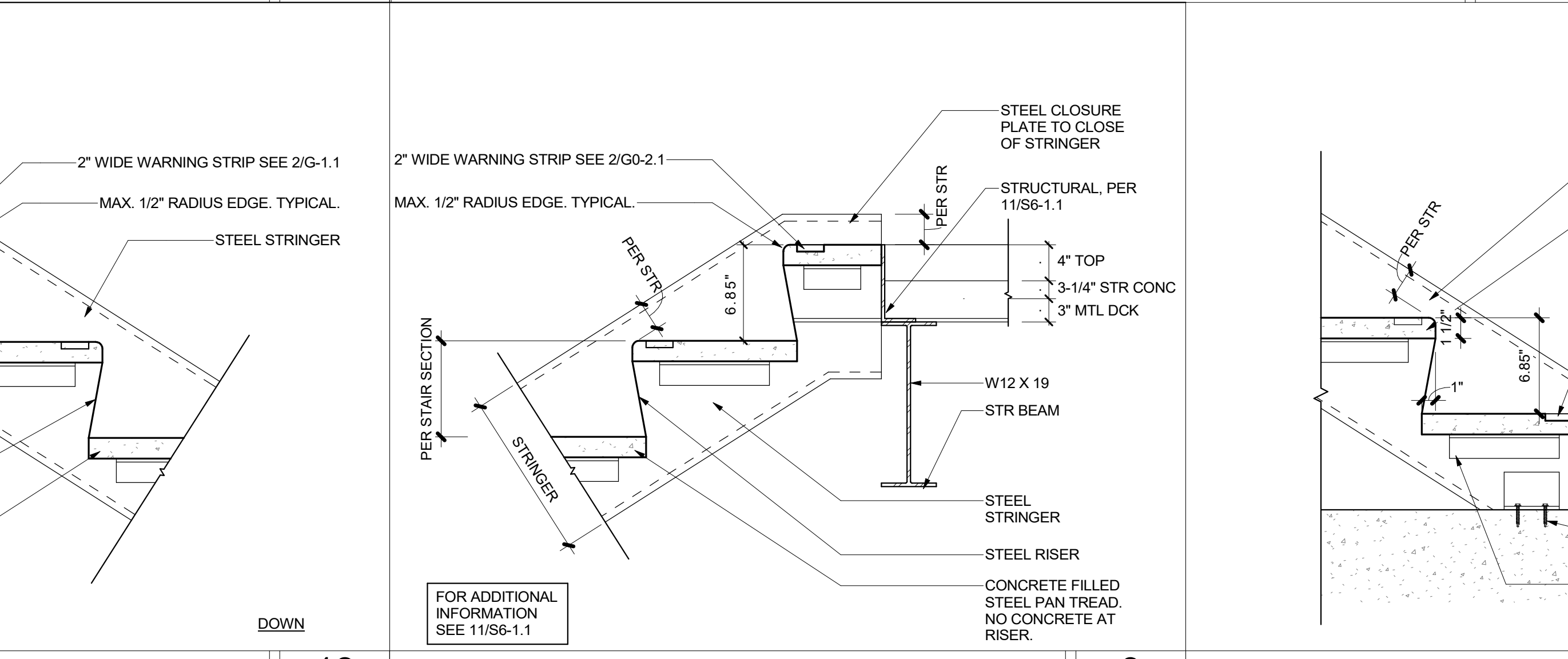

STAIR AT SECOND FLOOR 9
 1 1/2" = 1'-0"



STAIR AT FIRST FLOOR CONCRETE SLAB 5
 1 1/2" = 1'-0"

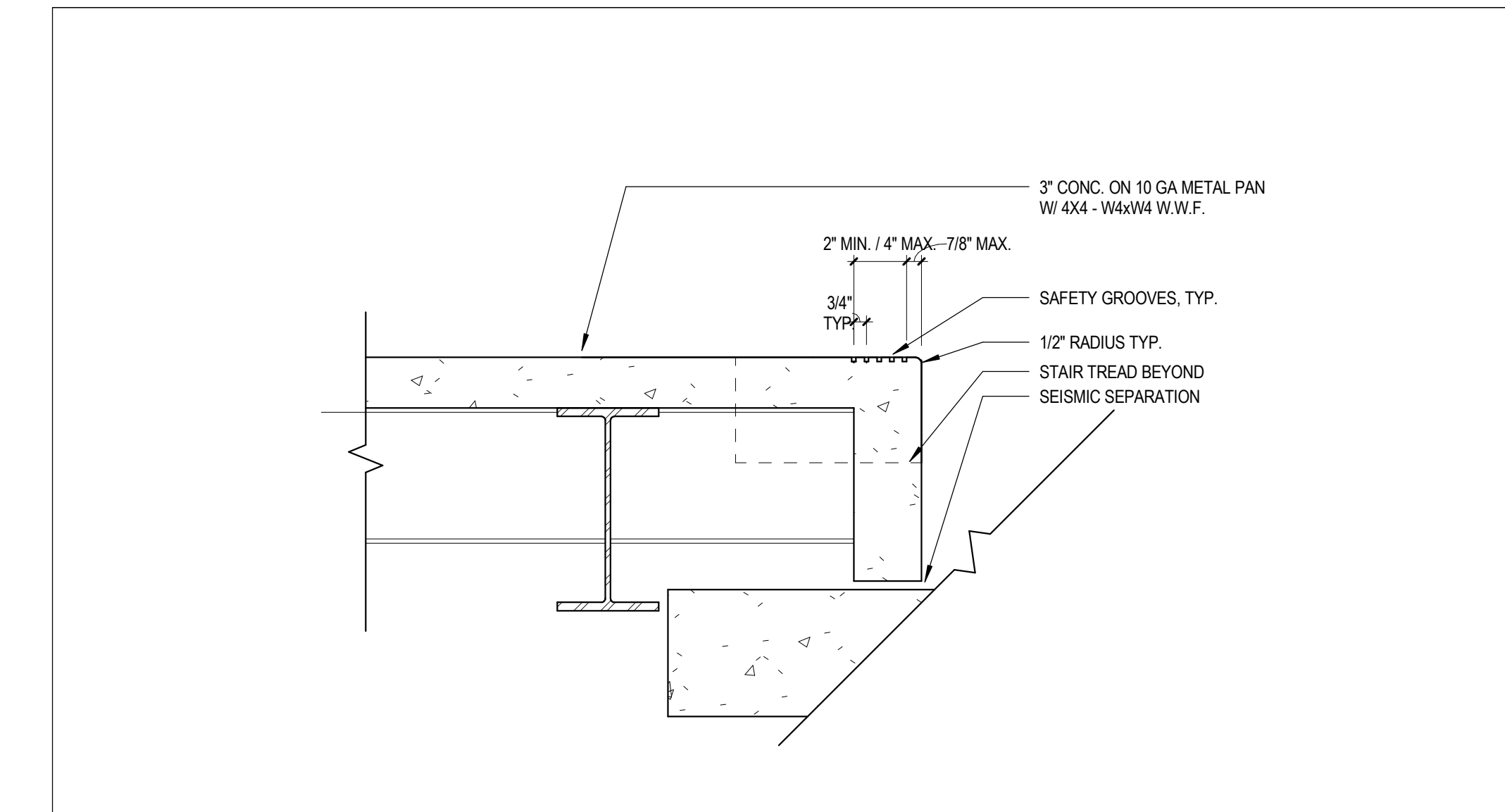

GRAND STAIR TOP @ LANDING 20
 1 1/2" = 1'-0"

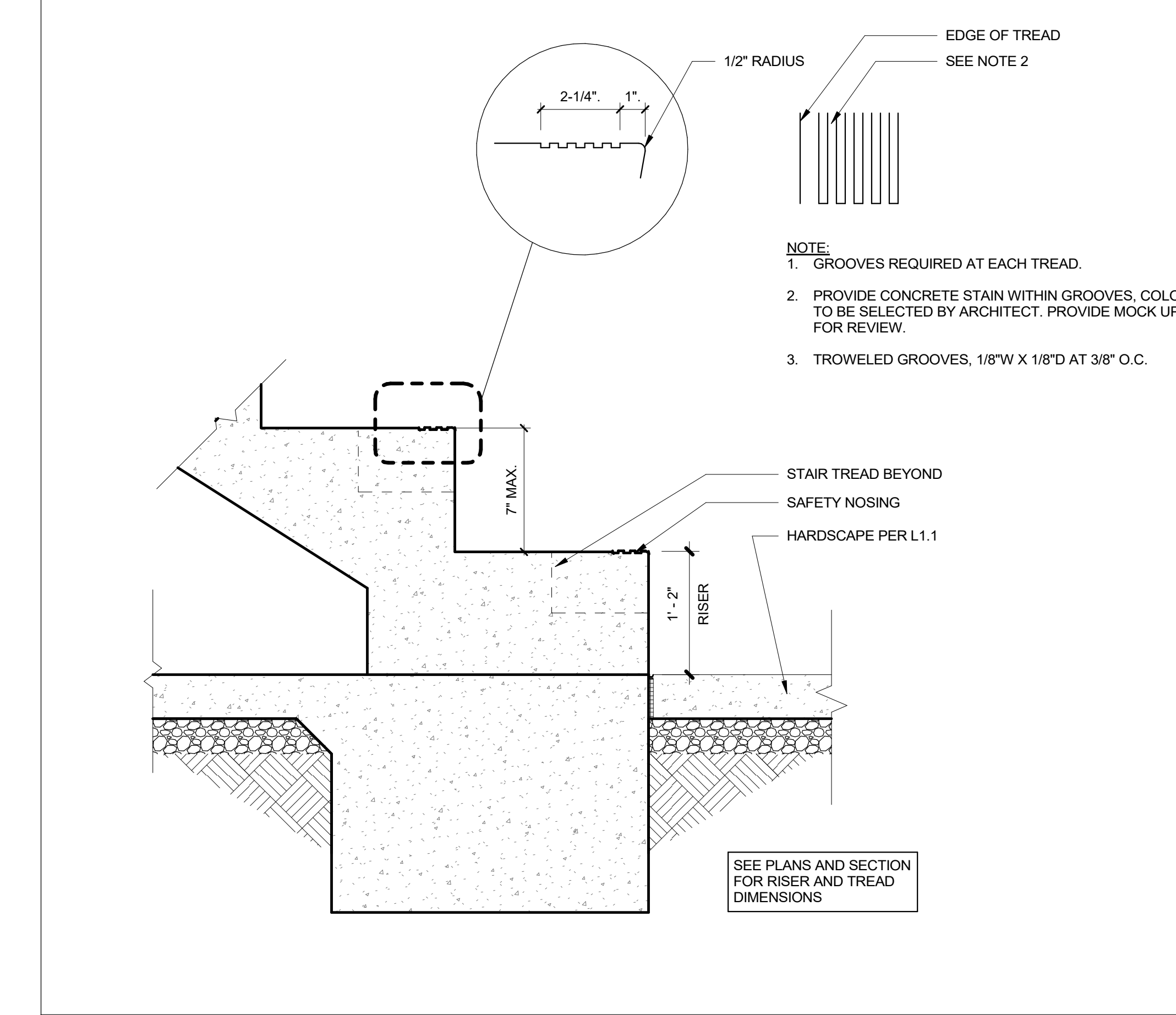

GRAND STAIR BASE @ LANDING 19
 1" = 1'-0"

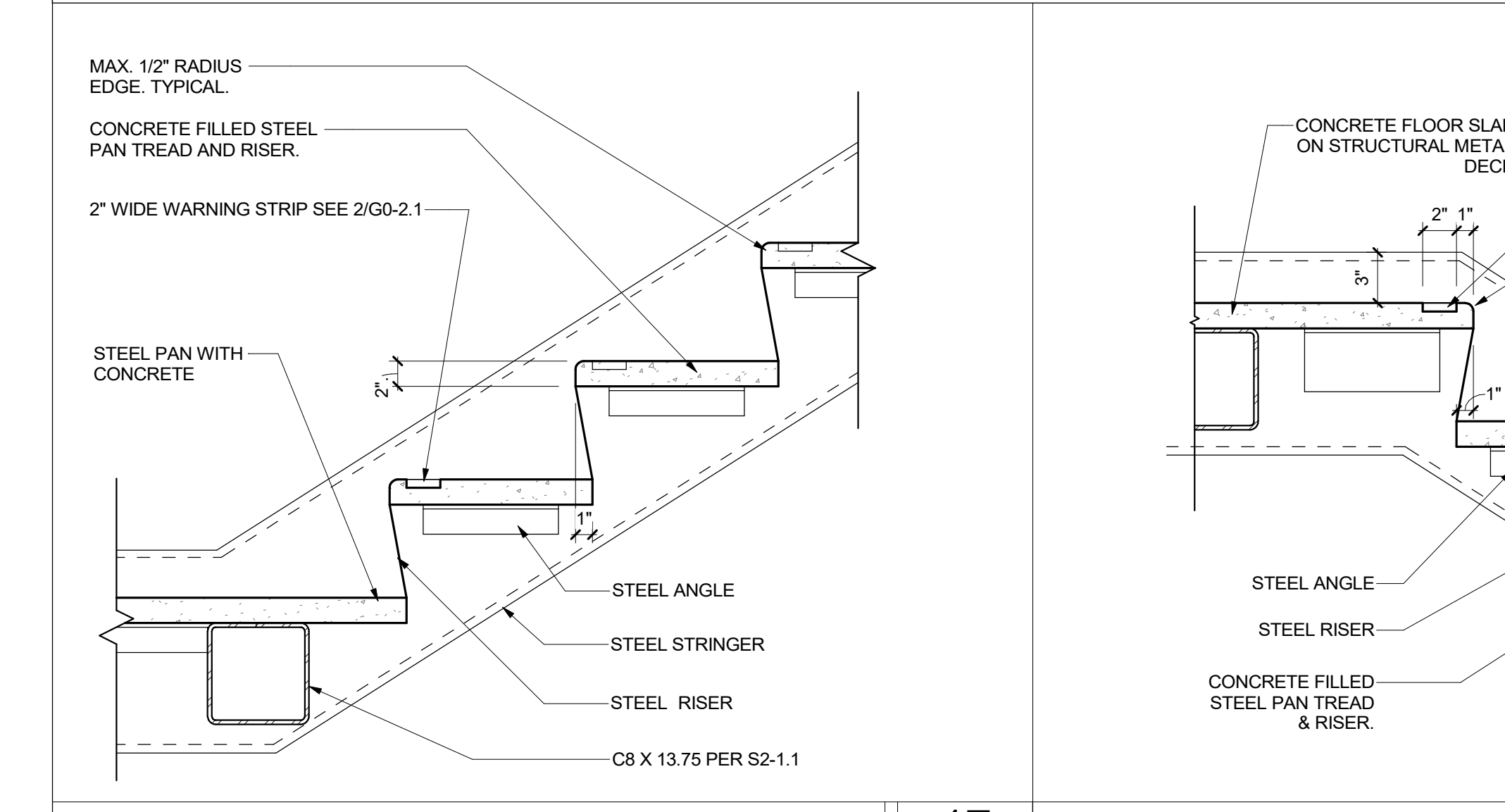

INTERMEDIATE LANDING UP 17
 1 1/2" = 1'-0"



INTERMEDIATE LANDING DOWN 13
 1 1/2" = 1'-0"

ISSUED FOR:	11/16/2017
SCHEMATIC DESIGN	09/21/2018
DESIGN DEVELOPMENT	12/07/2018
CONSTRUCTION DOCUMENTS	11/09/2018
50% CD	12/10/2018
90% CD	12/21/2018
DSA SUBMITTAL	06/08/19
DSA BACKCHECK	

REVISIONS:

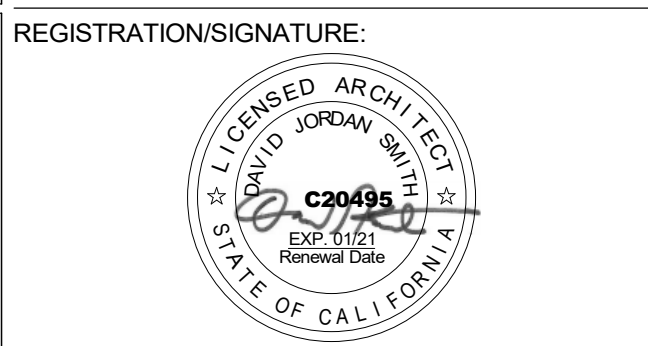

SHEET TITLE:
**STAIR PLANS,
 SECTIONS, AND
 DETAILS**

SHEET NUMBER:
A7-2.3-B

WD PROJ. # 18413 | DRAWN BY: Author | CHECKED BY: Checker | DATE: 05/08/19

© WESTGROUP DESIGNS, INC.
 DSA # 03-119532

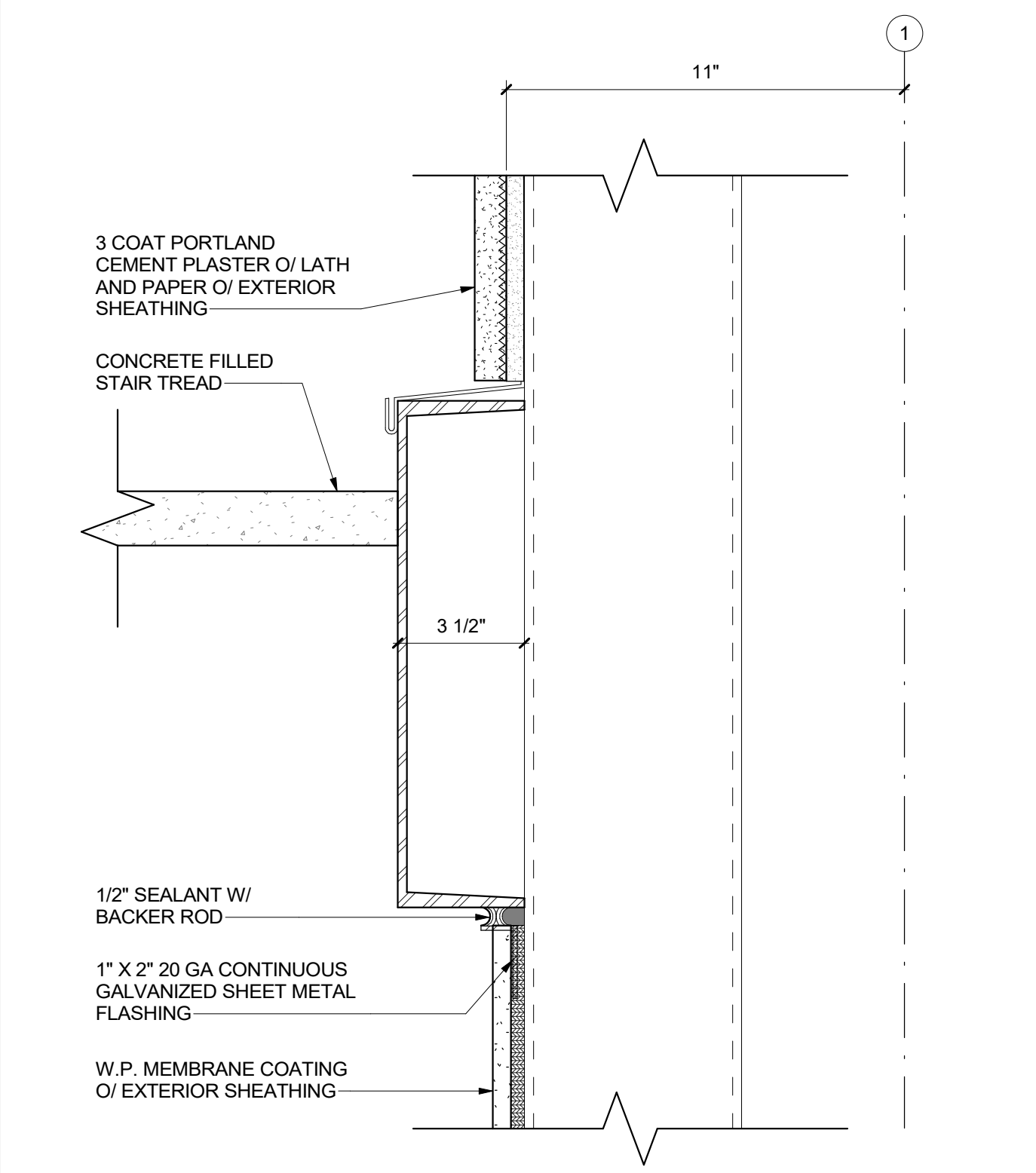

PLASTER @ STRINGER 3
 3" = 1'-0"

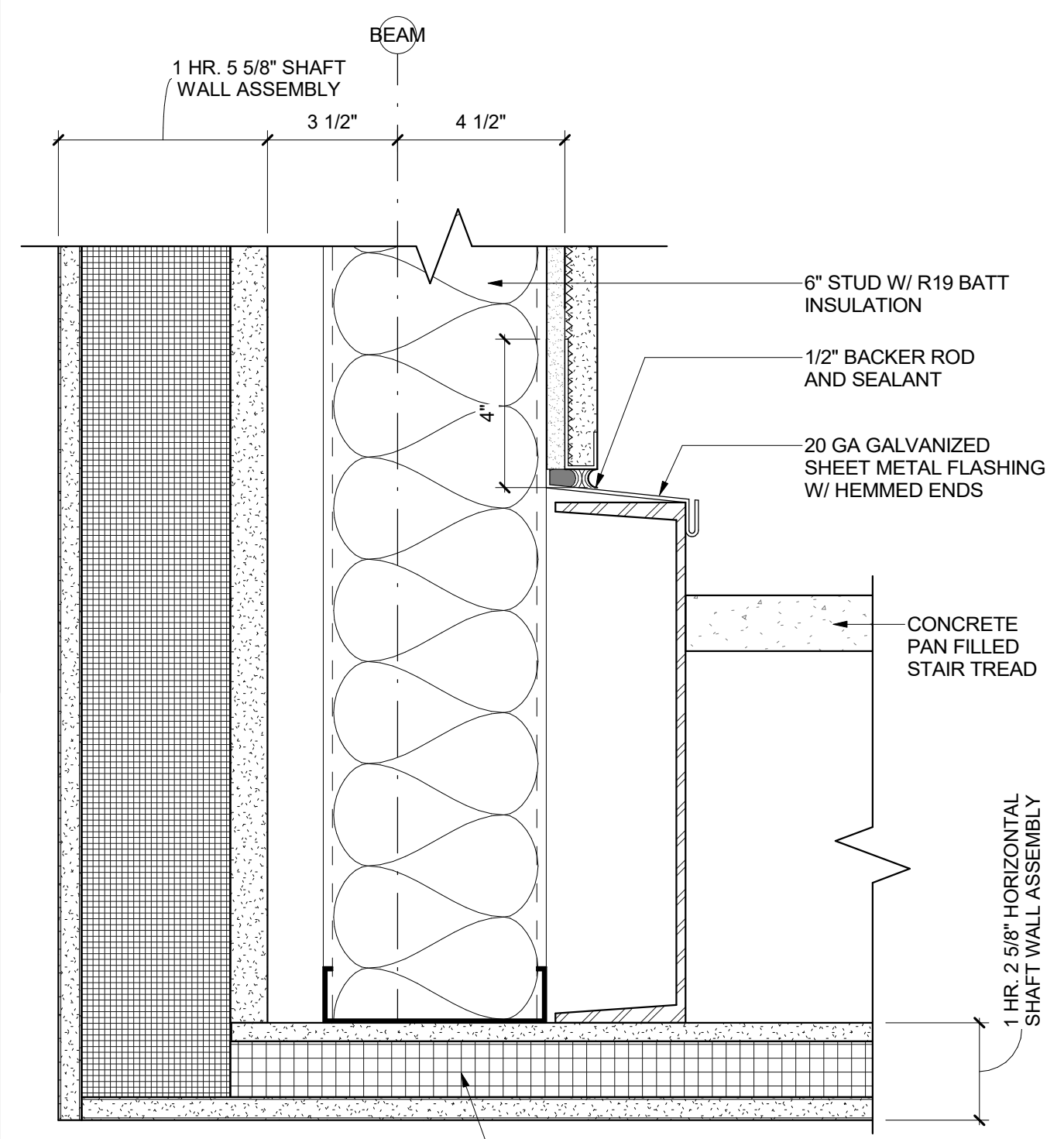

RATED SOFFIT @ STRINGER 2
 3" = 1'-0"

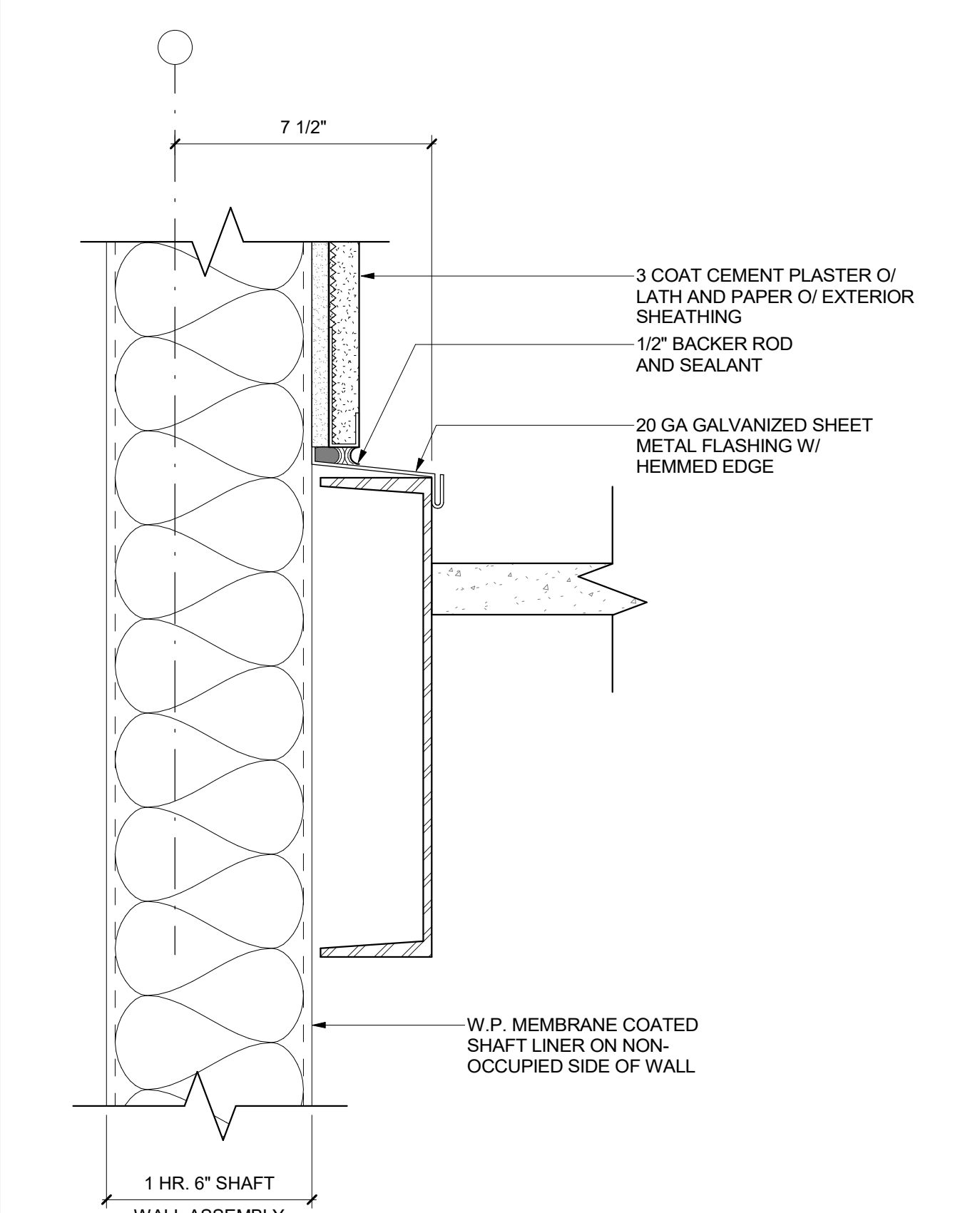

RATED SHAFT @ STAIR STRINGER 1
 3" = 1'-0"

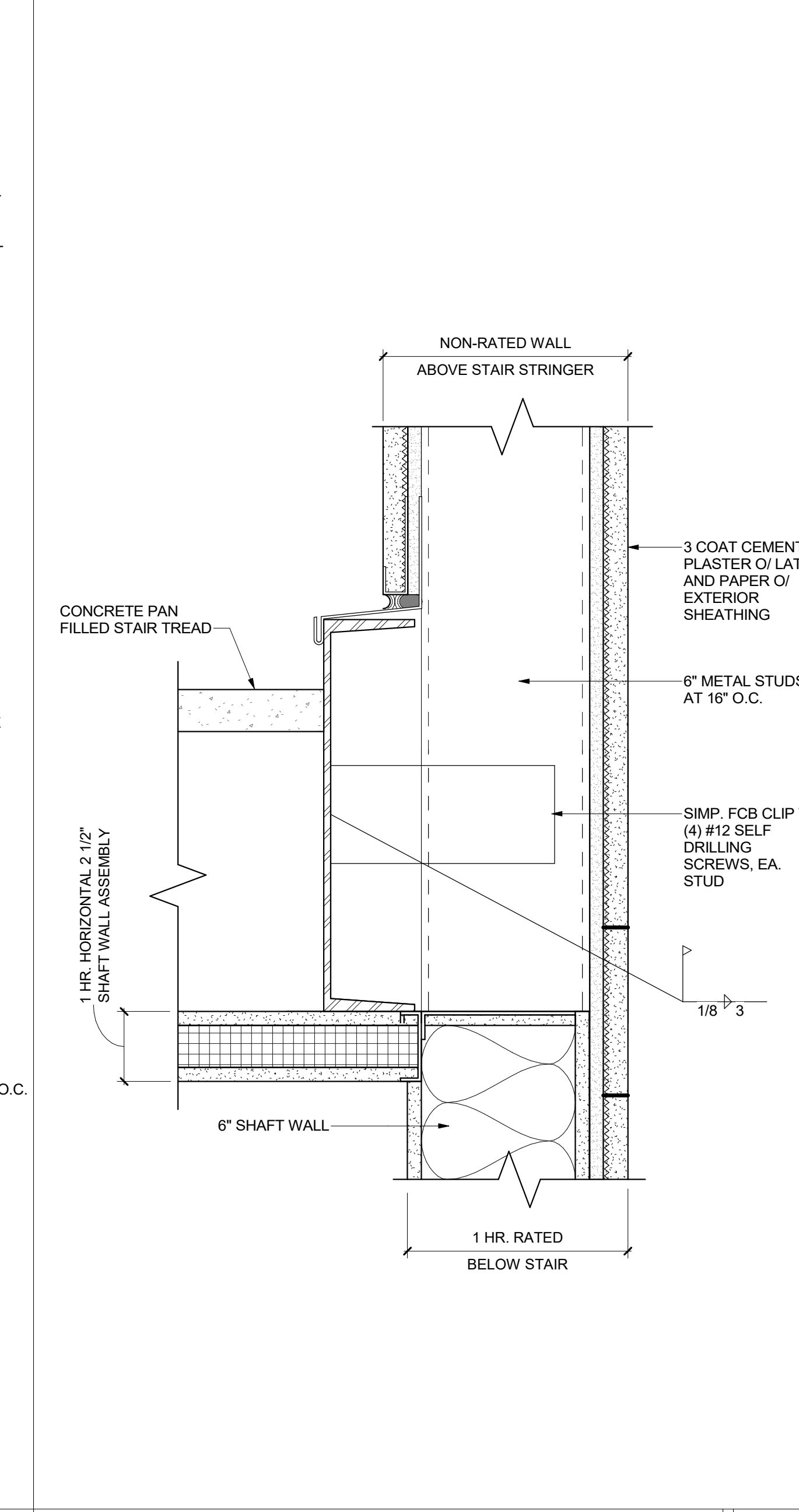

RATED SHAFT @ BEAM 4
 3" = 1'-0"

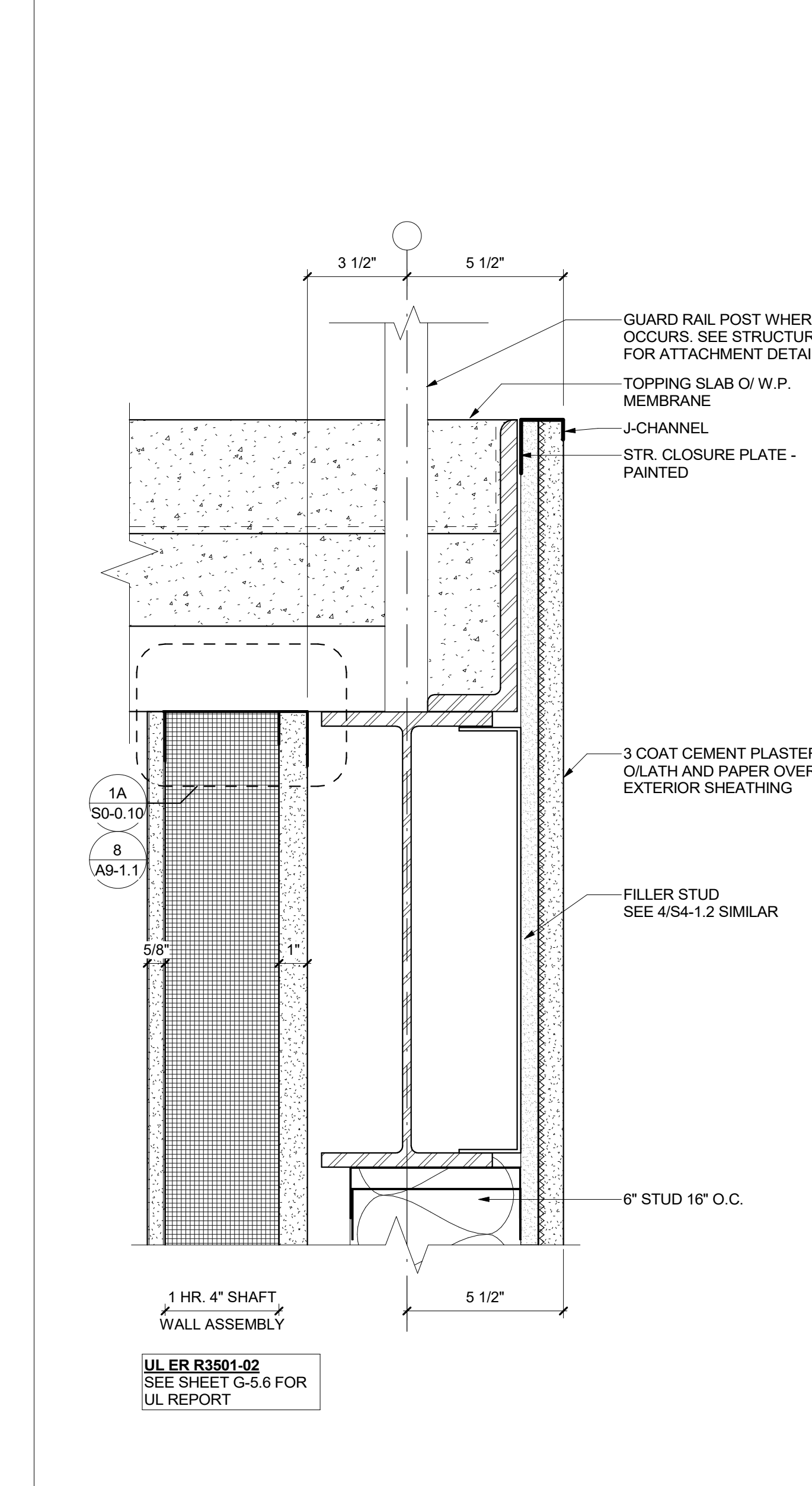

RATED SOFFIT CONNECTION 5
 3" = 1'-0"

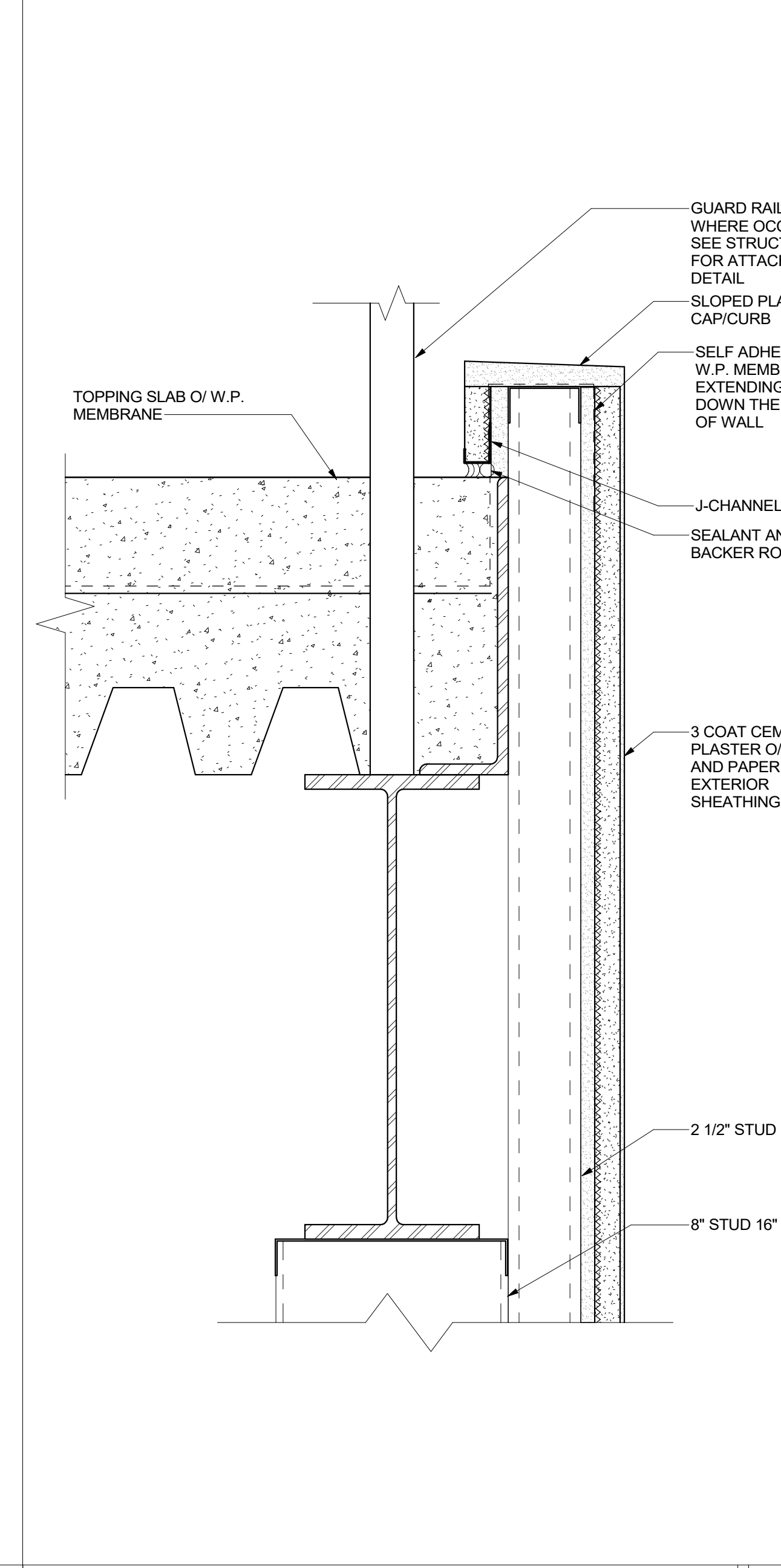

SLIP TRACK @ BEAM 6
 3" = 1'-0"

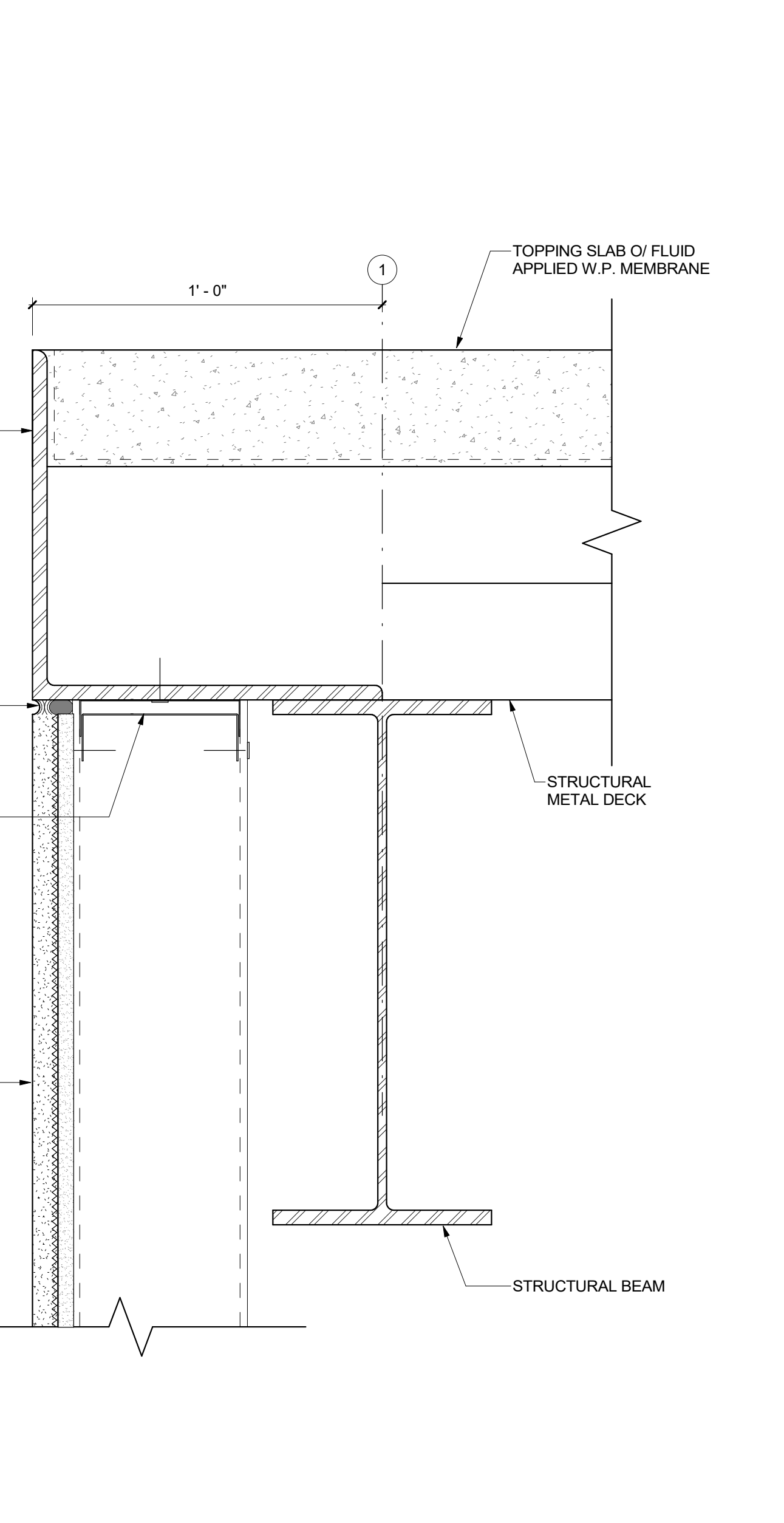

BALCONY CURB 7
 3" = 1'-0"

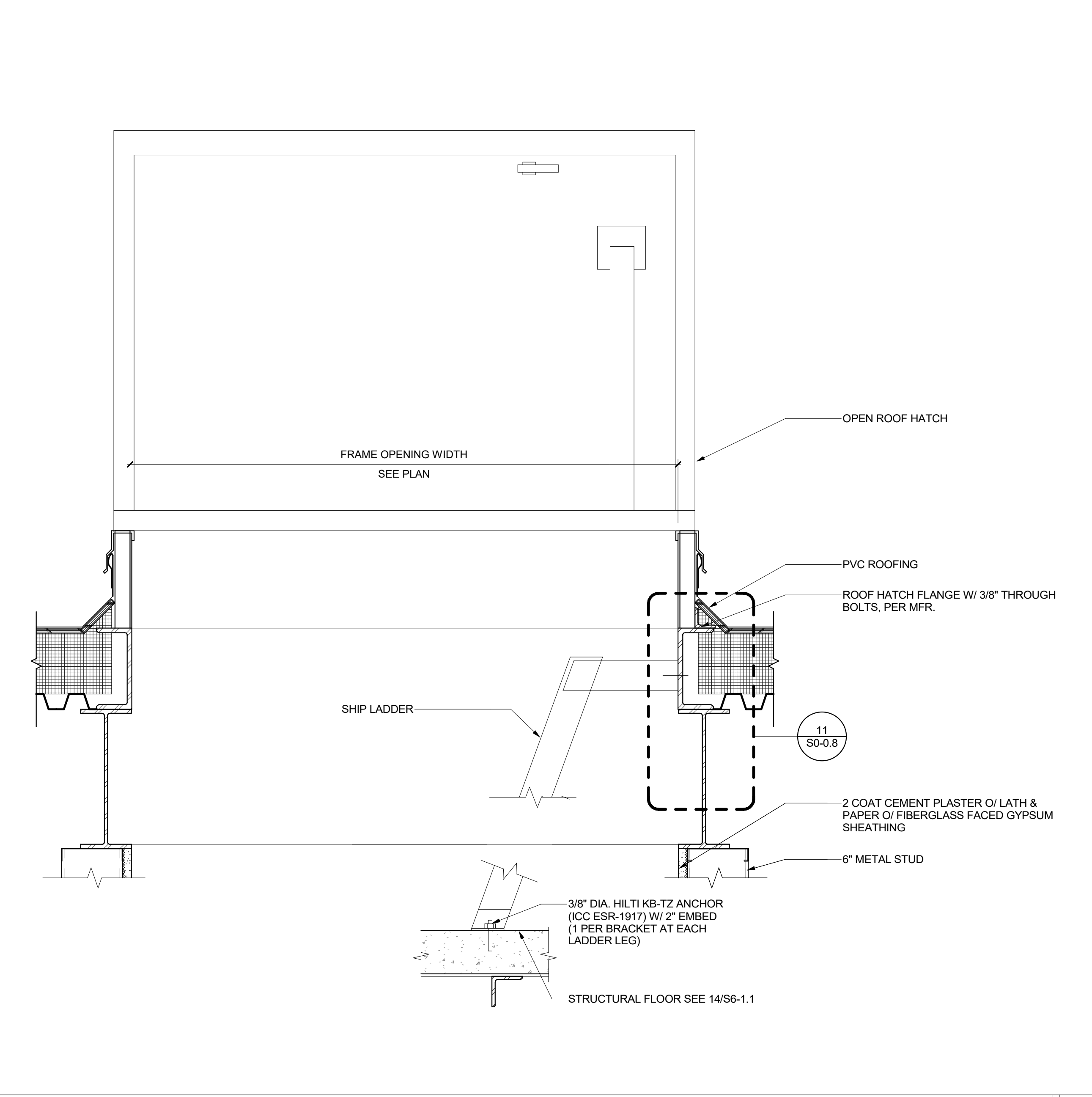

ROOF HATCH CURB SECTION W/LADDER 8
 1 1/2" = 1'-0"

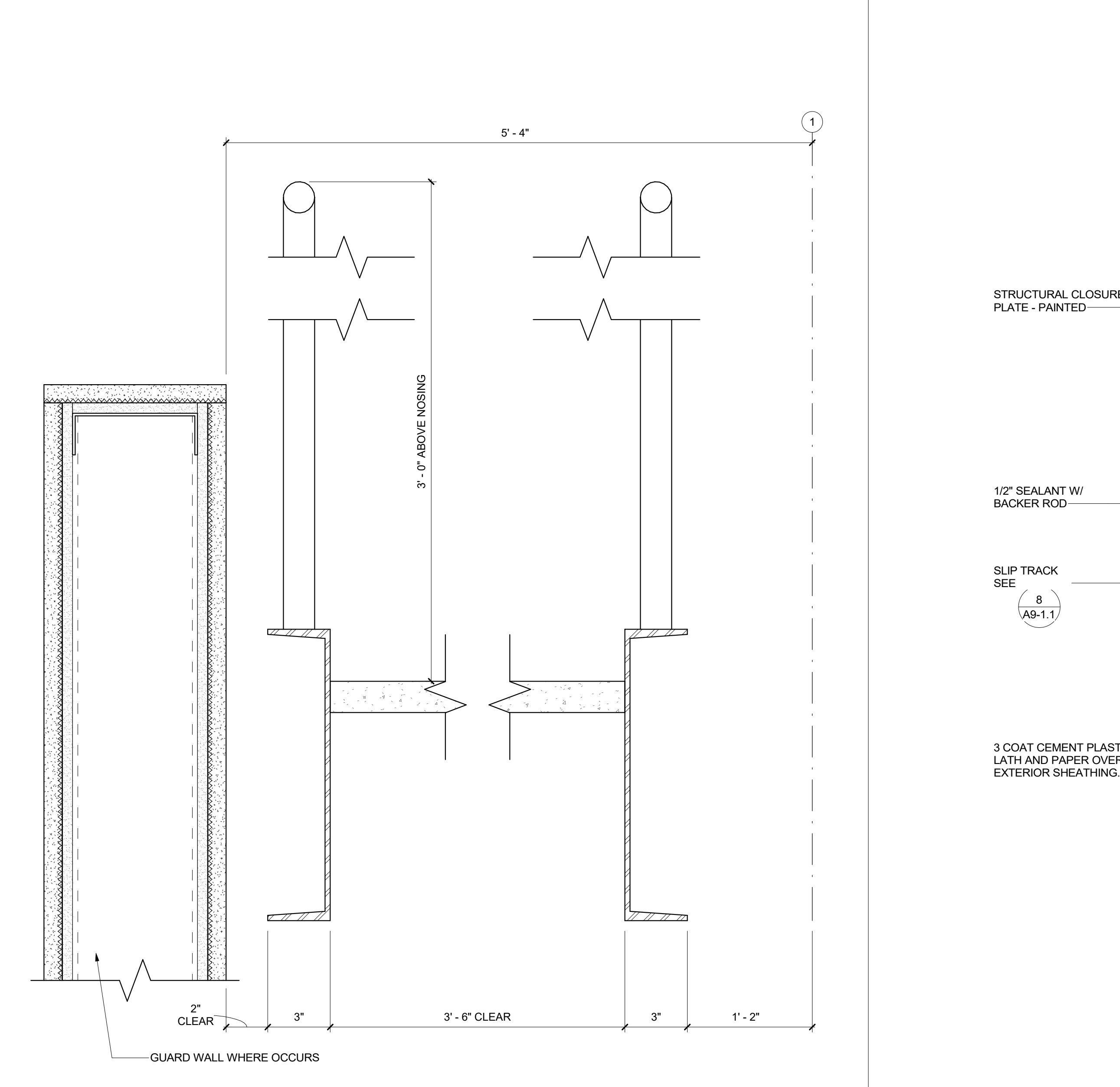

STAIR HANDRAILS 9
 3" = 1'-0"

DSA SUBMITTAL

DOOR SCHEDULE

ID	ROOM	TYPE	WIDTH	HEIGHT	THK	MATERIAL	FINISH	FRAME				RATING (MIN.)	PANIC HW	HW SET	NOTES	
								MATERIAL	FINISH	JAMB 1	JAMB 2					HEAD
BUILDING A																
100A	AUTO REPAIR LAB	A	3'-0"	6'-11"	0'-1-3/4"	AL/GL	FF	AL	FF	15/A6-1.2	20/A6-1.2	6/A6-1.2	5/A6-1.2		26	
100B	AUTO REPAIR LAB	D	12'-0"	10'-0"	0'-1-3/4"	METAL	FF	METAL	FF	15/A6-1.3	15/A6-1.3	19/A6-1.2	15/A6-1.3		22	
100C	AUTO REPAIR LAB	D	12'-0"	10'-0"	0'-1-3/4"	METAL	FF	METAL	FF	15/A6-1.3	15/A6-1.3	19/A6-1.2	15/A6-1.3		22	
100D	AUTO REPAIR LAB	D	12'-0"	10'-0"	0'-1-3/4"	METAL	FF	METAL	FF	15/A6-1.3	15/A6-1.3	19/A6-1.2	15/A6-1.3		22	
100E	AUTO REPAIR LAB	D	12'-0"	10'-0"	0'-1-3/4"	METAL	FF	METAL	FF	15/A6-1.3	15/A6-1.3	19/A6-1.2	15/A6-1.3		22	
100F	AUTO REPAIR LAB	D	12'-0"	10'-0"	0'-1-3/4"	METAL	FF	METAL	FF	15/A6-1.3	15/A6-1.3	19/A6-1.2	15/A6-1.3		22	
100G	AUTO REPAIR LAB	A	3'-0"	6'-11"	0'-1-3/4"	AL/GL	FF	AL	FF	15/A6-1.2	20/A6-1.2	6/A6-1.2	5/A6-1.2		26	
101A	WASTE STORAGE	B	3'-0"	7'-0"	0'-1-3/4"	HM	PT	HM	PT	3/A6-1.2	3/A6-1.2	7/A6-1.2	1/A6-1.2		17	
103A	TELE.	B	3'-0"	7'-0"	0'-1-3/4"	HM	PT	HM	PT	3/A6-1.2	3/A6-1.2	7/A6-1.2	1/A6-1.2		16	REFERENCE 8/A6-1.2
105A	COMPRESSOR ROOM	B	6'-0"	7'-0"	0'-1-3/4"	HM	PT	HM	PT	3/A6-1.2	3/A6-1.2	7/A6-1.2	2/A6-2.1		14	REFERENCE 8/A6-1.2
106A	AUTO REPAIR LAB	A	3'-11"	7'-2"	0'-1-3/4"	AL/GL	FF	AL	FF	D/A6-1.1	C/A6-1.1	20/A6-1.4	5/A6-1.2			
106B	AUTO REPAIR LAB	A	6'-1"	7'-2"	0'-1-3/4"	AL/GL	FF	AL	FF	D/A6-1.1	C/A6-1.1	20/A6-1.4	5/A6-1.2			
106C	ENGINE LAB & CLASS	A	3'-0"	6'-11"	0'-1-3/4"	AL/GL	FF	AL	FF	15/A6-1.2	15/A6-1.2	6/A6-1.2	5/A6-1.2		26	
106D	ENGINE LAB & CLASS	A	3'-0"	6'-11"	0'-1-3/4"	AL/GL	FF	AL	FF	15/A6-1.2	15/A6-1.2	6/A6-1.2	5/A6-1.2		26	
107A	ENGINE LAB & CLASS	B	3'-0"	7'-0"	0'-1-3/4"	HM	PT	HM	PT	3/A6-1.2	2/A6-1.2	7/A6-1.2	2/A6-2.1		15	
108A	BOYS	B	3'-0"	7'-0"	0'-1-3/4"	HM	PT	HM	PT	3/A6-1.2	3/A6-1.2	7/A6-1.2	1/A6-1.2		15	
109A	JANITOR	B	3'-0"	7'-0"	0'-1-3/4"	HM	PT	HM	PT	3/A6-1.2	3/A6-1.2	7/A6-1.2	2/A6-2.1		10	REFERENCE 8/A6-1.2
110A	OFFICE	B	3'-0"	7'-0"	0'-1-3/4"	HM	PT	HM	PT	3/A6-1.2	3/A6-1.2	7/A6-1.2	2/A6-2.1		04	
111A	SHOP STOR.	B	6'-0"	7'-0"	0'-1-3/4"	HM	PT	HM	PT	3/A6-1.2	3/A6-1.2	7/A6-1.2	2/A6-2.1		11	
112A	GIRLS	B	3'-0"	7'-0"	0'-1-3/4"	HM	PT	HM	PT	3/A6-1.2	3/A6-1.2	7/A6-1.2	2/A6-2.1		15	
113A	ELEC.	B	3'-0"	7'-0"	0'-1-3/4"	HM	PT	HM	PT	3/A6-1.2	3/A6-1.2	7/A6-1.2	2/A6-2.1		20	
BUILDING B LEVEL 1																
120A	METALWELD SHOP	B	3'-0"	8'-0"	0'-1-3/4"	HM	PT	HM	PT	10/A6-1.2	10/A6-1.2	2/A6-1.2	1/A6-1.2		19	
120B	METALWELD SHOP	B	3'-0"	8'-0"	0'-1-3/4"	HM	PT	HM	PT	10/A6-1.2	10/A6-1.2	10/A6-1.2	1/A6-1.2		19	
120C	WOOD SHOP	B	3'-0"	8'-0"	0'-1-3/4"	AL/GL	FF	AL	FF	16/A6-1.2	10/A6-1.2	16/A6-1.2	5/A6-1.2		07	
121A	OFFICE & TEL.	B	3'-0"	7'-0"	0'-1-3/4"	AL	PT	HM	PT	10/A6-1.2	10/A6-1.2	2/A6-1.2	1/A6-1.2		16	
122A	COMPRESSOR	B	3'-0"	7'-0"	0'-1-3/4"	HM	PT	HM	PT	10/A6-1.2	10/A6-1.2	2/A6-1.2	1/A6-1.2		16	
123A	INERT GAS STORAGE	C	3'-0"	7'-0"	0'-1-3/4"	HM	PT	HM	PT	10/A6-1.2	10/A6-1.2	2/A6-1.2	1/A6-1.2		16	
124A	FIRE RISER	B	3'-0"	7'-0"	0'-1-3/4"	HM	PT	HM	PT	10/A6-1.2	10/A6-1.2	2/A6-1.2	1/A6-1.2		16	
125A	ELECTRICAL	B	3'-0"	8'-0"	0'-1-3/4"	HM	PT	HM	PT	10/A6-1.2	10/A6-1.2	10/A6-1.2	1/A6-1.2		20	
125A	WOOD SHOP	B	6'-0"	8'-0"	0'-1-3/4"	HM	PT	HM	PT	10/A6-1.2	10/A6-1.2	10/A6-1.2	1/A6-1.2		12	
128B	METALWELD SHOP	B	6'-0"	8'-0"	0'-1-3/4"	HM	PT	HM	PT	10/A6-1.2	10/A6-1.2	10/A6-1.2	5/A6-1.2		22	
128C	MATERIAL STORAGE	E	12'-0"	9'-6"	0'-1-3/4"	METAL				5/A6-1.3	5/A6-1.3	5/A6-1.3	5/A6-1.3		12	
129A	WOOD SHOP	A	3'-0"	7'-10"	0'-1-3/4"	AL/GL	FF	AL	FF	14/A6-1.2	20/A6-1.2	14/A6-1.2	5/A6-1.2		27	
129B	WOOD SHOP	A	3'-2"	7'-10"	0'-1-3/4"	AL/GL	FF	AL	FF	14/A6-1.2	20/A6-1.2	14/A6-1.2	5/A6-1.2		27	
130A	CLASSROOM	B	3'-0"	8'-0"	0'-1-3/4"	HM	PT	HM	PT	10/A6-1.2	10/A6-1.2	2/A6-1.2	1/A6-1.2		19	
130B	CLASSROOM	A	3'-0"	7'-10"	0'-1-3/4"	AL/GL	FF	AL	FF	16/A6-1.2	20/A6-1.2	16/A6-1.2	8/A6-1.2		24	SEE 8/A6-1.2
130C	CLASSROOM	A	3'-0"	7'-10"	0'-1-3/4"	AL/GL	FF	AL	FF	8/A6-1.1	20/A6-1.2	A/A6-1.1	8/A6-1.2		24	SEE 8/A6-1.2
130D	CLASSROOM	B	3'-0"	8'-0"	0'-1-3/4"	HM	PT	HM	PT	10/A6-1.2	10/A6-1.2	2/A6-1.2	1/A6-1.2		19	
132A	WOOD SHOP	B	3'-0"	8'-0"	0'-1-3/4"	HM	PT	HM	PT	4/A6-1.2	4/A6-1.2	4/A6-1.2	1/A6-1.2		06	
133A	WOOD SHOP	A	6'-0"	7'-10"	0'-1-3/4"	AL/GL	FF	AL	FF	20/A6-1.2	20/A6-1.2	16/A6-1.2	8/A6-1.2		13	SEE 8/A6-1.2
133B	WOOD SHOP	A	3'-0"	7'-10"	0'-1-3/4"	AL/GL	FF	AL	FF	16/A6-1.2	20/A6-1.2	16/A6-1.2	8/A6-1.2		24	SEE 8/A6-1.2
133C	FAB LAB	A	3'-0"	7'-10"	0'-1-3/4"	AL/GL	FF	AL	FF	14/A6-1.2	20/A6-1.2	14/A6-1.2	5/A6-1.2		27	SEE 8/A6-1.2
133D	FAB LAB	A	3'-0"	7'-10"	0'-1-3/4"	AL/GL	FF	AL	FF	14/A6-1.2	20/A6-1.2	14/A6-1.2	5/A6-1.2		27	SEE 8/A6-1.2
133E	FAB LAB	F	10'-0"	8'-0"	0'-1-3/4"	METAL				5/A6-1.3	5/A6-1.3	5/A6-1.3	5/A6-1.3		22	
134A	ELEVATOR ROOM	B	3'-0"	7'-0"	0'-1-3/4"	HM	PT	HM	PT	10/A6-1.2	10/A6-1.2	10/A6-1.2	1/A6-1.2		16	
BUILDING B LEVEL 2																
200A	CORRIDOR	B	3'-0"	7'-0"	0'-1-3/4"	AL/GL	PT	HM	PT	14/A6-1.2	20/A6-1.2	14/A6-1.2	5/A6-1.2		23	
200B	CORRIDOR	B	3'-0"	7'-0"	0'-1-3/4"	AL/GL	PT	HM	PT	14/A6-1.2	20/A6-1.2	14/A6-1.2	5/A6-1.2		08	
201A	GREEN HOUSE	B	3'-0"	7'-0"	0'-1-3/4"	AL	PT	HM	PT	4/A6-1.2	4/A6-1.2	4/A6-1.2	1/A6-1.2		06	
202A	SCIENCE CLASSROOM	B	3'-0"	7'-0"	0'-1-3/4"	AL/GL	PT	HM	PT	16/A6-1.2	20/A6-1.2	16/A6-1.2	5/A6-1.2		23	
202B	SCIENCE CLASSROOM	A	3'-0"	6'-11"	0'-1-3/4"	AL/GL	FF	AL	FF	14/A6-1.2	20/A6-1.2	14/A6-1.2	5/A6-1.2		23	
202C	SCIENCE CLASSROOM	B	3'-0"	7'-0"	0'-1-3/4"	HM	PT	HM	PT	4/A6-1.2	20/A6-1.2	4/A6-1.2	1/A6-1.2		05	
203A	STAFF WORK ROOM	B	3'-0"	7'-0"	0'-1-3/4"	HM	PT	HM	PT	10/A6-1.2	10/A6-1.2	10/A6-1.2	1/A6-1.2		05	
204A	STAFF WORK ROOM	B	3'-0"	7'-0"	0'-1-3/4"	HM	PT	HM	PT	4/A6-1.2	4/A6-1.2	4/A6-1.2	1/A6-1.2		03	
205A	STAFF R.R.	B	3'-0"	7'-0"	0'-1-3/4"	HM	PT	HM	PT	4/A6-1.2	4/A6-1.2	4/A6-1.2	1/A6-1.2		02	
GATE																
100G	SITE FENCE	A	7'-6"	3'-0"	0'-2"	HM	PT			4/A0-2.1	4/A0-2.1				YES	MANUFACTURER TO PROVIDE HARDWARE
101G	SITE FENCE DRIVE AISLE	C	8'-0"	20'-0"	0'-2"	HM	PT			4/A0-2.1	4/A0-2.1				YES	MANUFACTURER TO PROVIDE HARDWARE
102G	SITE FENCE	A	7'-6"	6'-0"	0'-2"	HM	PT			4/A0-2.1	4/A0-2.1				YES	MANUFACTURER TO PROVIDE HARDWARE
103G	SITE FENCE DRIVE AISLE	C	8'-0"	20'-0"	0'-2"	HM	PT			4/A0-2.1	4/A0-2.1				YES	MANUFACTURER TO PROVIDE HARDWARE
104G	BLDG B STAIRCASE	A	7'-6"	3'-0"	0'-2"	HM	PT			16/A6-1.3	19/A6-1.3				YES	MANUFACTURER TO PROVIDE HARDWARE
105G	SITE FENCE	A	7'-6"	3'-0"	0'-2"	HM	PT			4/A0-2.1	4/A0-2.1				YES	MANUFACTURER TO PROVIDE HARDWARE
125G	BLDG B GRND	A	8'-0"	3'-0"	0'-2"	HM	PT			19/A6-1.3	19/A6-1.3				06	MANUFACTURER TO PROVIDE HARDWARE
127G	BLDG B DUST	A	7'-6"	3'-0"	0'-2"	HM	PT			19/A6-1.3	19/A6-1.3				06	MANUFACTURER TO PROVIDE HARDWARE
135G	BLDG B WELD	B	12'-0"	7'-1"	0'-2"	HM	PT			16/A6-1.3	19/A6-1.3	20/A6-1.3			05	MANUFACTURER TO PROVIDE HARDWARE
200G	BLDG B MECHANICAL	A	7'-6"	3'-0"	0'-2"	HM	PT			4/A0-2.1	4/A0-2.1				03	MANUFACTURER TO PROVIDE HARDWARE
201G	BLDG B ROOF ACCESS	A	7'-6"	3'-0"	0'-2"	HM	PT			4/A0-2.1	4/A0-2.1				02	MANUFACTURER TO PROVIDE HARDWARE

LEGEND

MATERIAL	
WD	SOLID WOOD
WD/GL	WOOD W/ FULL GLASS LITE
AL	ALUMINUM
AL/GL	ALUMINUM FRAMED GLASS
HM	HOLLOW METAL
SST	STAINLESS STEEL
GL	GLASS
T.GL	TEMPERED GLASS
FINISH	
PT	PAINT*
PL	PLASTIC LAMINATE*
ST	STAIN-GRADE WOOD VENEER*
ANNO	ANNOXIDIZED ALUMINUM*
FF	FACTORY FINISH*
SS.B	STAINLESS STEEL #4 BRUSHED*
GL.C	CLEAR VISION GLASS*
GL.R	REFLECTIVE VISION GLASS*

* CONFIRM COLOR SELECTION WITH ARCHITECT, PROVIDE FINISH SAMPLES FOR REVIEW.

DOOR NOTES

- THE HARDWARE SCHEDULE IS INTENDED TO COVER ALL DOORS IN THE PROJECT AND ESTABLISH A TYPE AND STANDARD OF QUALITY. FURNISH AND INSTALL A COMPLETE AND OPERATIONAL SYSTEM OF DOOR FINISH HARDWARE ITEMS ENCOMPASSING ALL OPENINGS WITHIN THE PROJECT AREA AS REQUIRED TO MEET CODE AND FUNCTIONAL REQUIREMENTS. THE HARDWARE SPECIFICATION IS PROVIDED AS A BASIS FOR A COMPLETE HARDWARE SUBMITTAL WHICH INDICATES THE QUANTITY, TYPE, CATALOG NUMBER, MANUFACTURER, AND LOCATION OF EACH ARTICLE OF HARDWARE REQUIRED. HARDWARE LIST SHALL BE SUBMITTED NO LATER THAN 30 DAYS BEFORE THE ORDER DATE NECESSARY TO MEET THE PROJECT SCHEDULE. REVIEW OF THE HARDWARE LIST DOES NOT REPRESENT CERTIFICATION THAT THE LIST IS COMPLETE AND DOES NOT RELIEVE THE CONTRACTOR FROM PROVIDING A COMPLETE PROJECT.
- VERIFY AND COORDINATE THE THICKNESS OF FLOOR FINISH WITH UNDERCUT DIMENSION AT DOOR.
- DOOR OPENINGS IN PARTITIONS NOT DIMENSIONED SHALL BE 4" FROM ADJOINING PARTITION.
- ALL LOCKSETS SHALL BE CODED AND/OR KEYPED IN ACCORDANCE WITH OWNER'S REQUIREMENTS. CODES AND/OR KEYS ARE TO BE DELIVERED TO OWNER PROPERLY TESTED AND/OR TAGGED. THE NUMBER OF KEYS TO BE COORDINATED WITH OWNER.
- HARDWARE SUPPLIER SHALL PROVIDE GRANDMASTER KEY, MASTER KEY, KEY-ALIKE AND/OR KEY DIFFERENT ALL LOCKS IN ACCORDANCE WITH KEYING SCHEDULE AS PROVIDED BY OWNER.
- ALL HARDWARE SHALL BE OF LEVER TYPE TO COMPLY WITH ACCESSIBILITY REQUIREMENTS. REPLACE ALL DOOR HARDWARE ITEMS NOT IN COMPLIANCE WITH APPLICABLE ACCESSIBILITY REQUIREMENTS TO THE SATISFACTION OF THE BUILDING AUTHORITY.
- EACH ARTICLE OF HARDWARE SHALL BE INDIVIDUALLY PACKAGED IN ITS ORIGINAL MANUFACTURER'S CONTAINER AND PROPERLY MARKED OR LABELED IN CONFORMANCE WITH THE APPROVED HARDWARE LIST.
- ALL FASTENERS SHALL MATCH THE HARDWARE MATERIAL AND FINISH.
- FURNISH (3) BUTT HINGES FOR DOORS UP TO 7'-0" HIGH AND (1) HINGE FOR EACH ADDITIONAL 2'-6".
- PROVIDE STANDARD STRIKE PLATE WITH EXTENDED LIP WHERE REQUIRED TO PROTECT TRIM FROM BEING MARRED OR DAMAGED BY THE LATCH BOLT.
- PROVIDE DUST COVERS AT ALL STRIKE PLATES.
- DOORS SHALL BE INSTALLED IN FRAME WITH 1/8" MAX. TOLERANCE AT HEAD HINGES, AND STRIKE JAMB.
- EXISTING DOORS, CLOSET DOORS, RESTROOM DOORS, ETC. IN THE ONE-HOUR CORRIDOR ARE 20 MINUTE RATED DOORS.
- ALL CORRIDOR DOOR ASSEMBLIES TO HAVE FINISH TO MATCH BUILDING STANDARD.
- ALL EXTERIOR AND RESTROOM DOORS ARE

ISSUED FOR:	11/16/2017
SCHEMATIC DESIGN	09/21/2018
DESIGN DEVELOPMENT	12/07/2018
CONSTRUCTION DOCUMENTS	11/09/2018
90% CD	12/10/2018
DSA SUBMITTAL	12/21/2018
DSA BACKCHECK	06/08/19

REVISIONS:

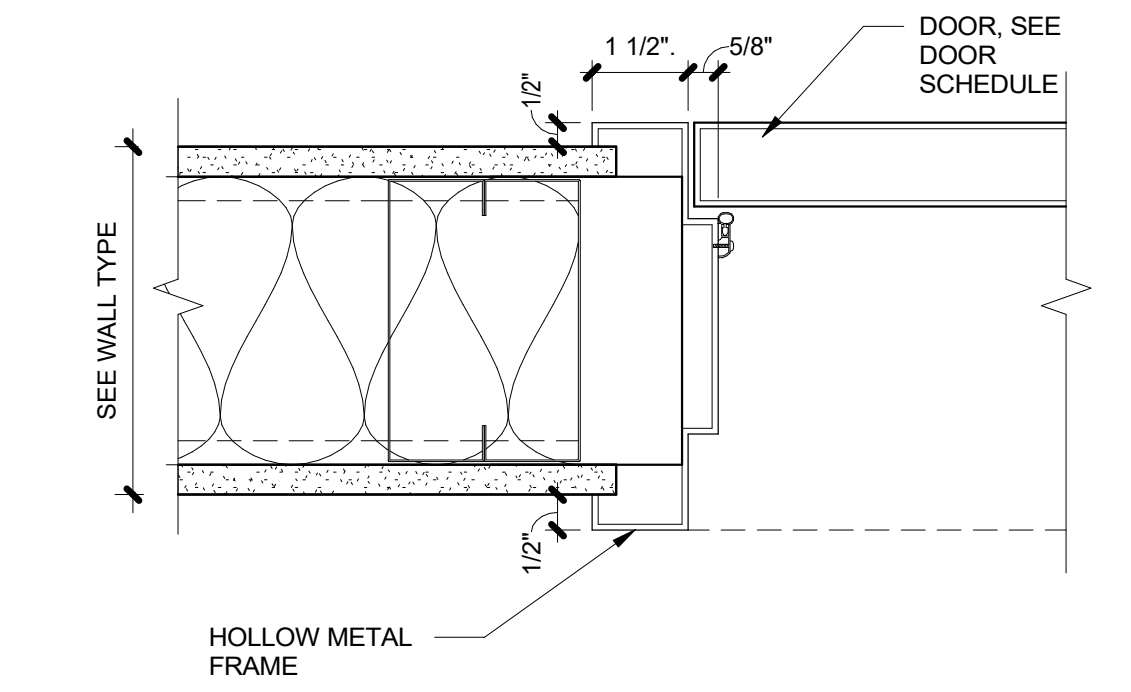

DOOR JAMB/HEAD 4
 3" = 1'-0"

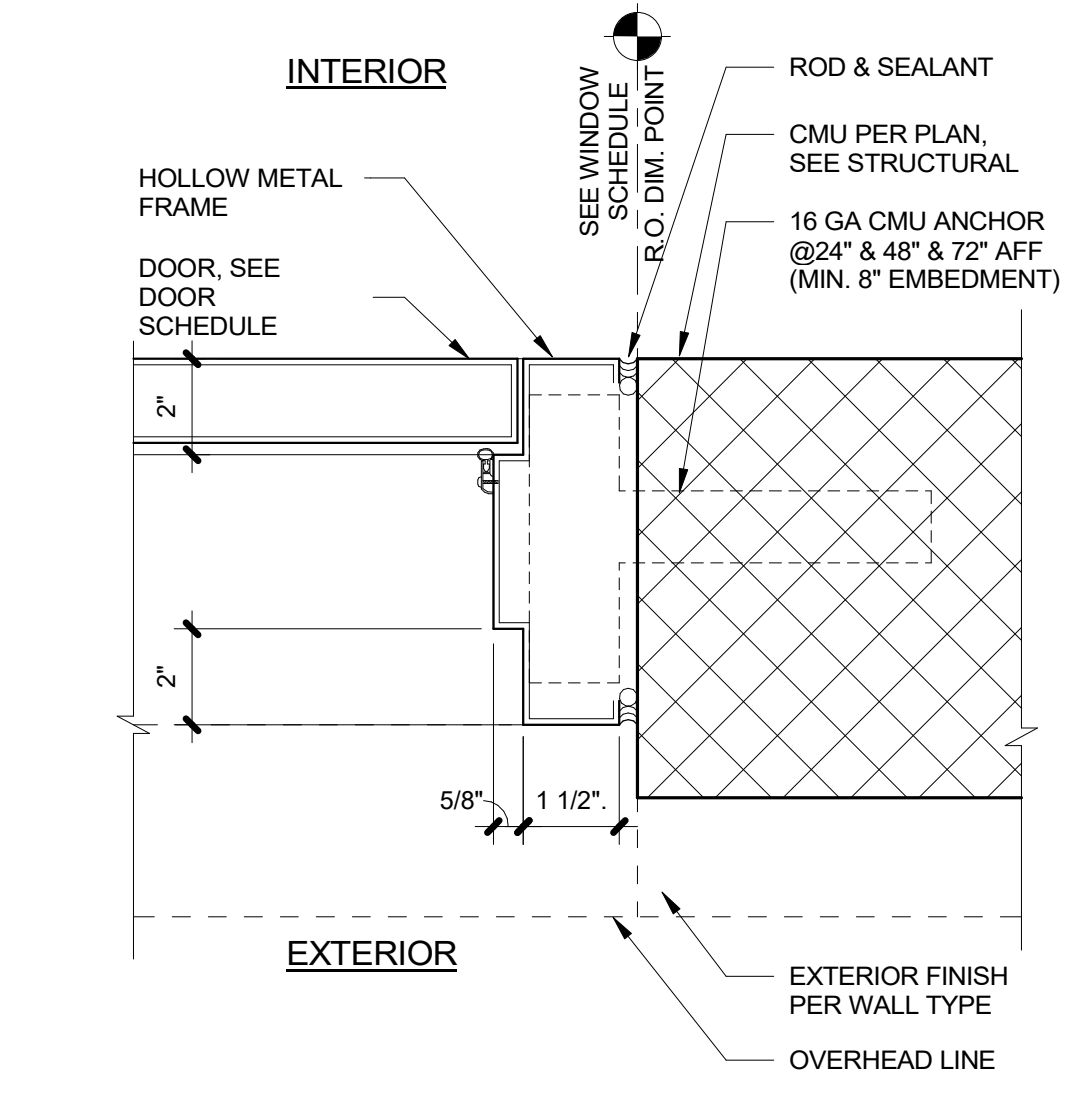

HM DOOR JAMB AT CMU 3
 3" = 1'-0"

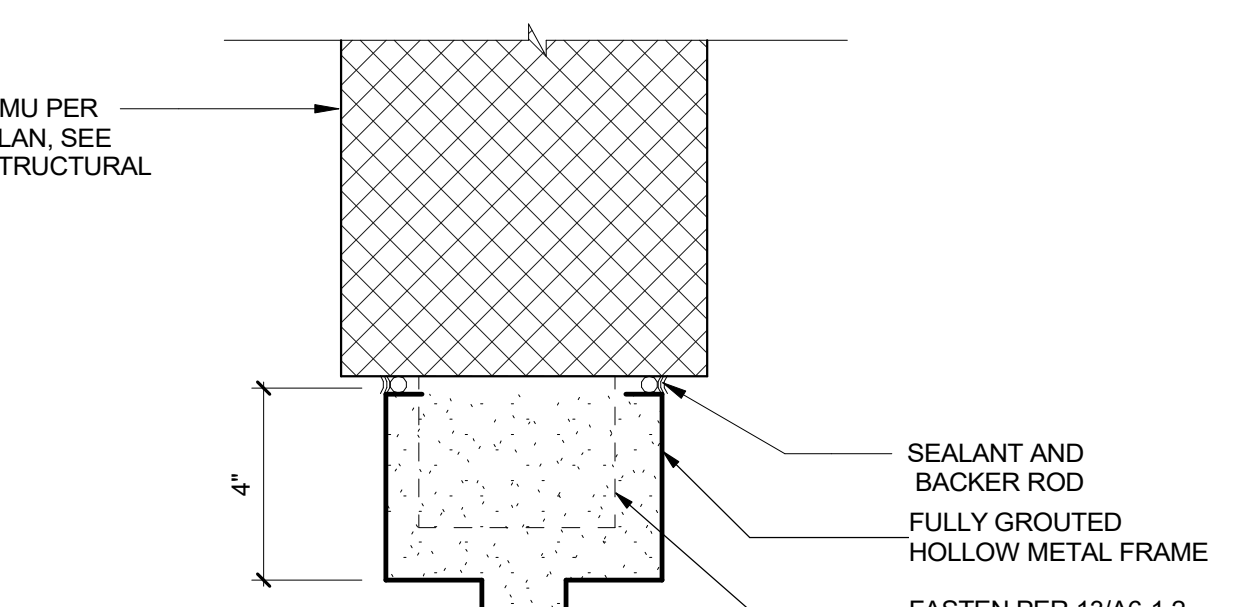

SMOKE SEAL DOORS 8
 3" = 1'-0"

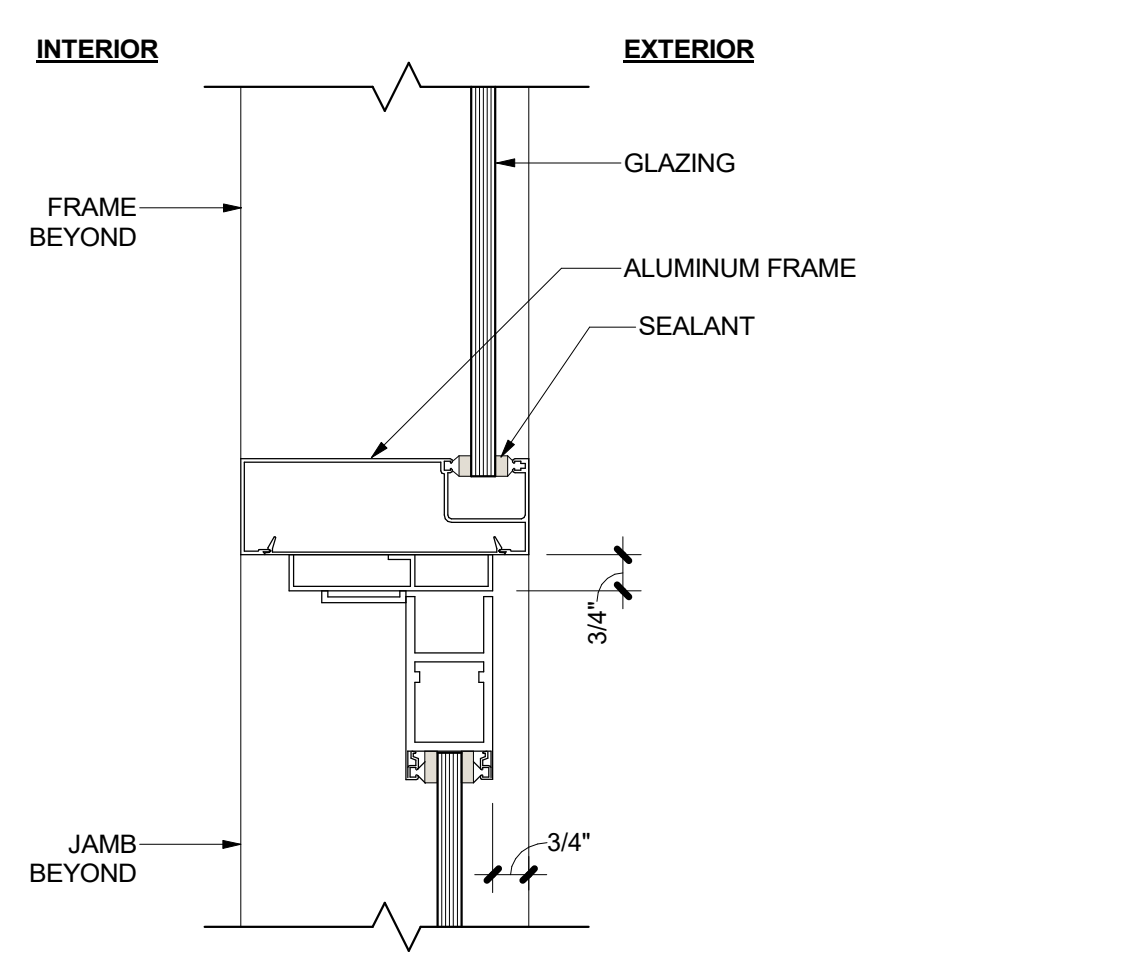

DOOR HEAD/JAMB - STOREFRONT 6
 3" = 1'-0"

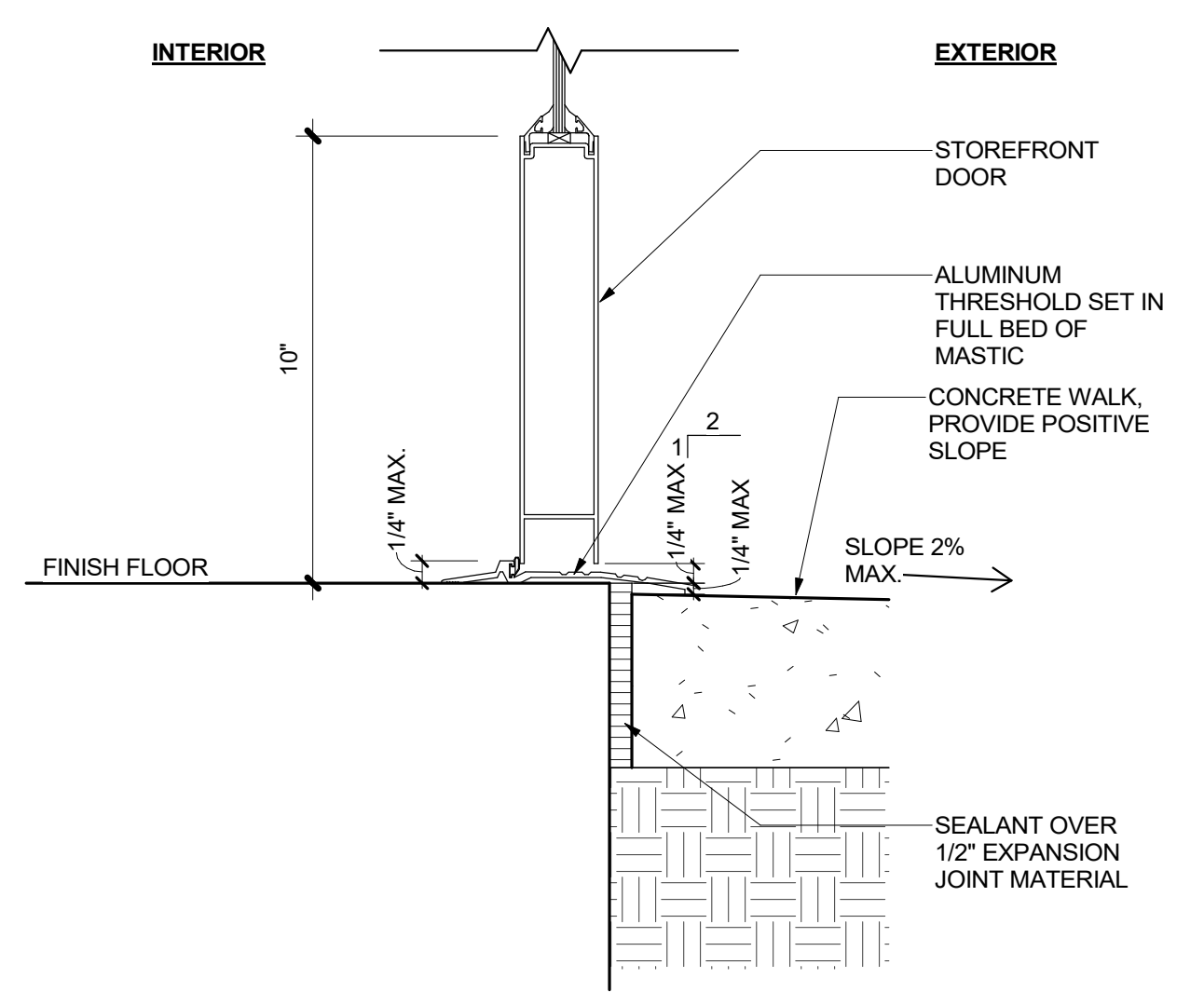

DOOR SILL - STOREFRONT 5
 3" = 1'-0"

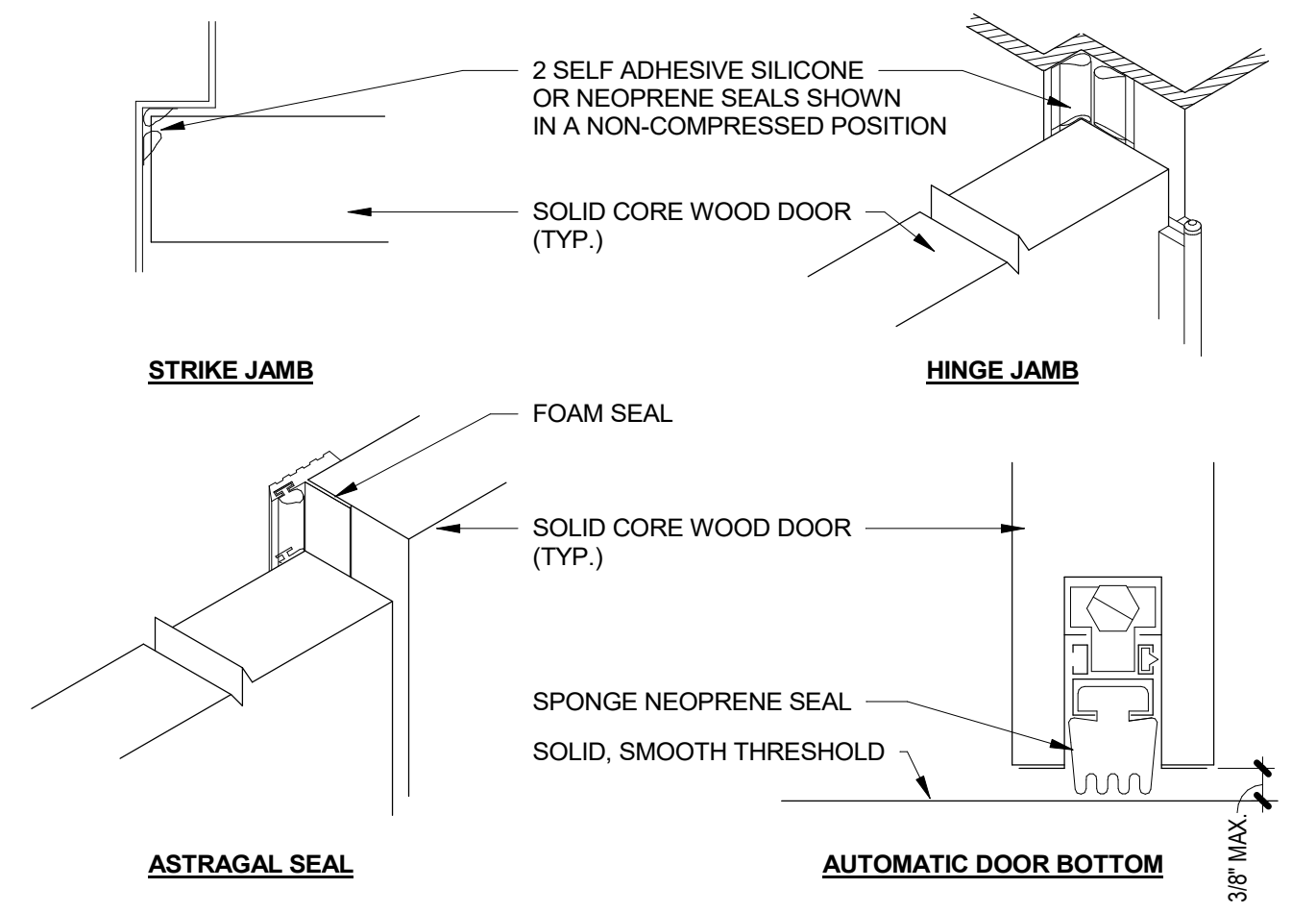

HOLLOW METAL DOOR 13
 12" = 1'-0"

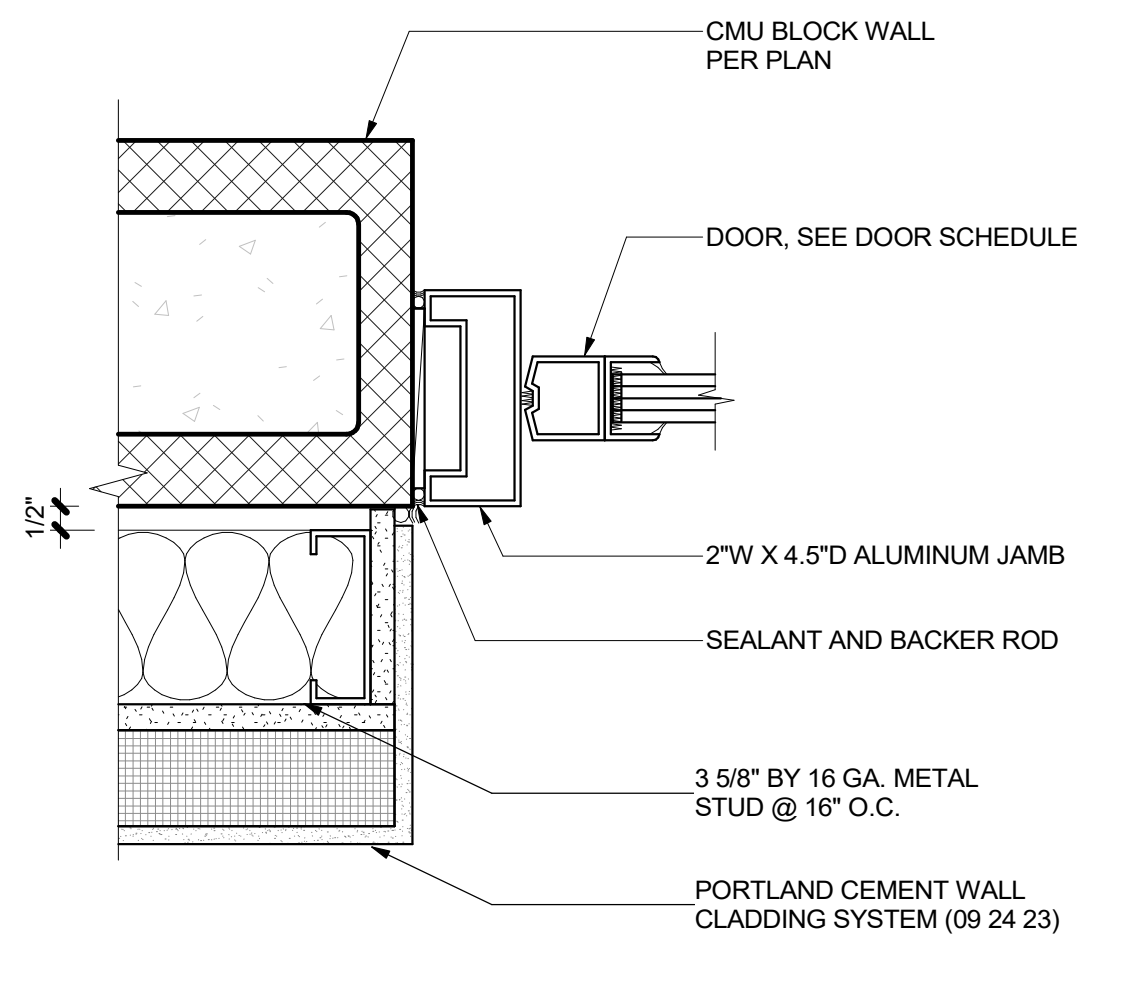

ALUM - JAMB 1 11
 3" = 1'-0"

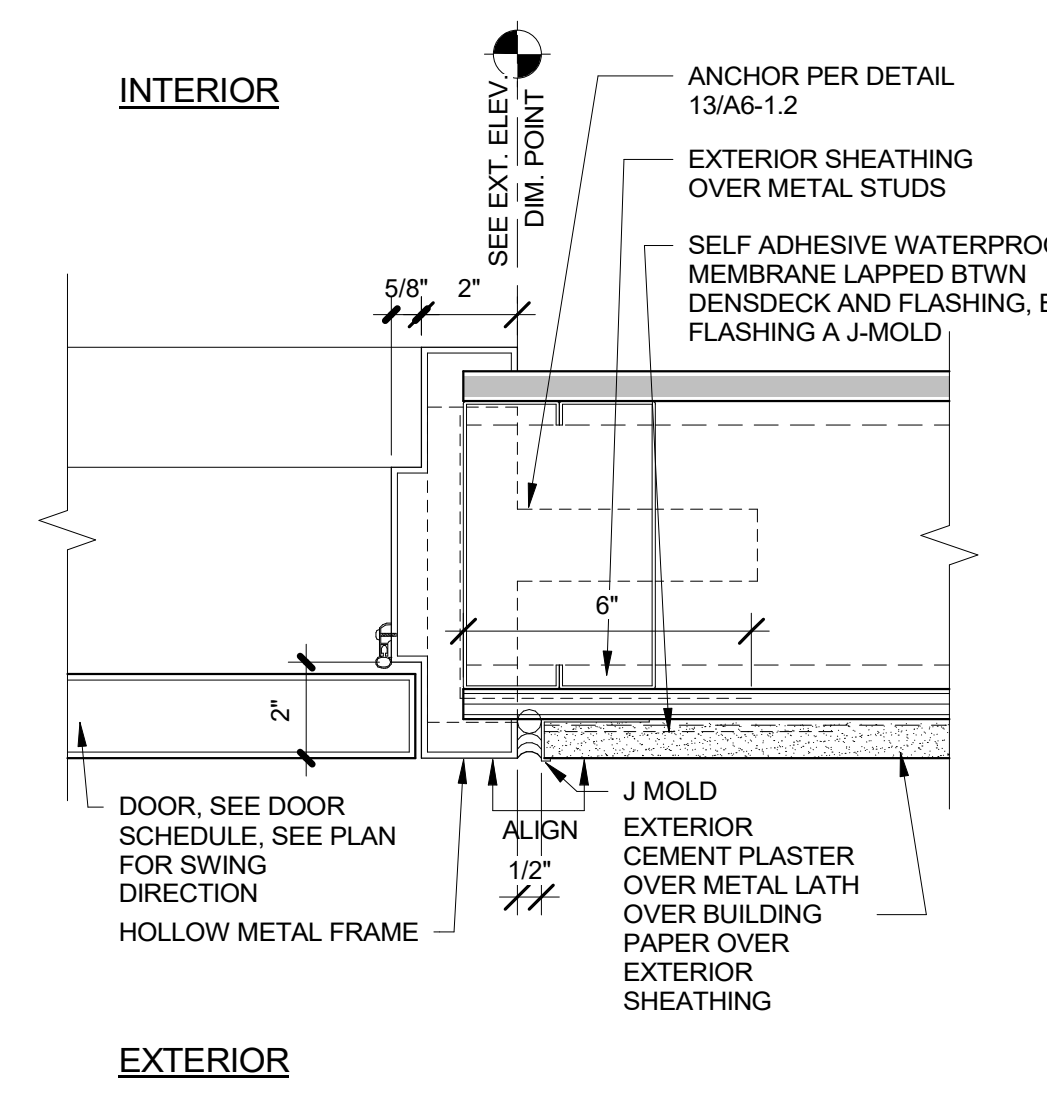

HM JAMB/HEAD SIM. AT PLASTER 10
 3" = 1'-0"

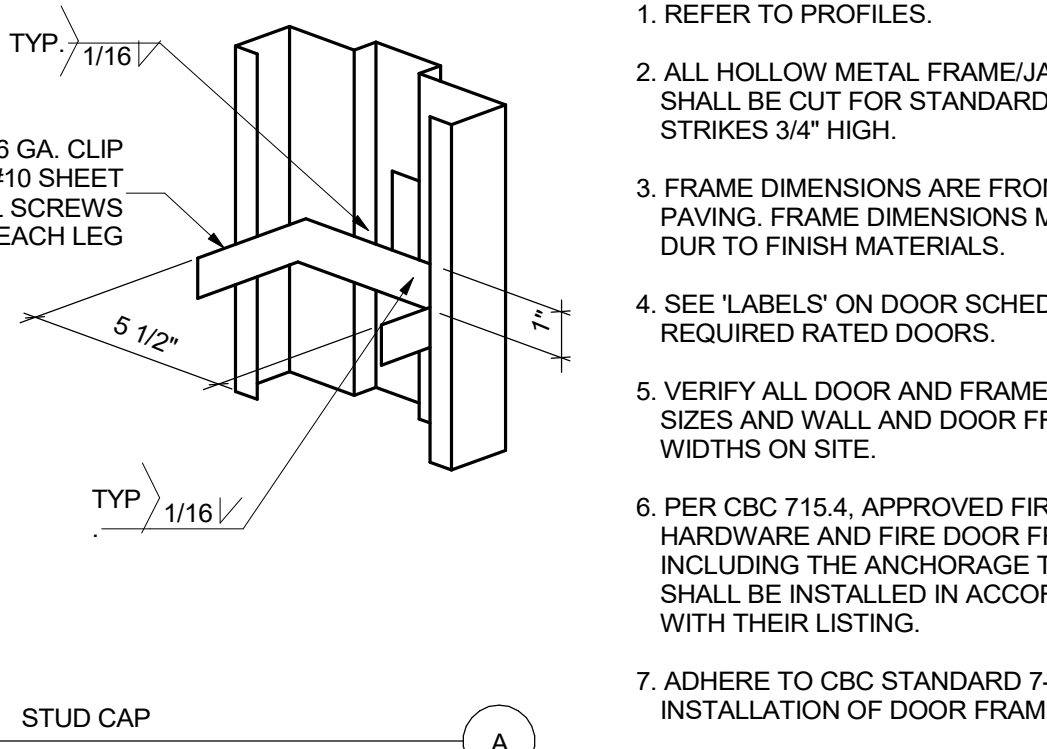

HOLLOW METAL DOOR 13
 12" = 1'-0"

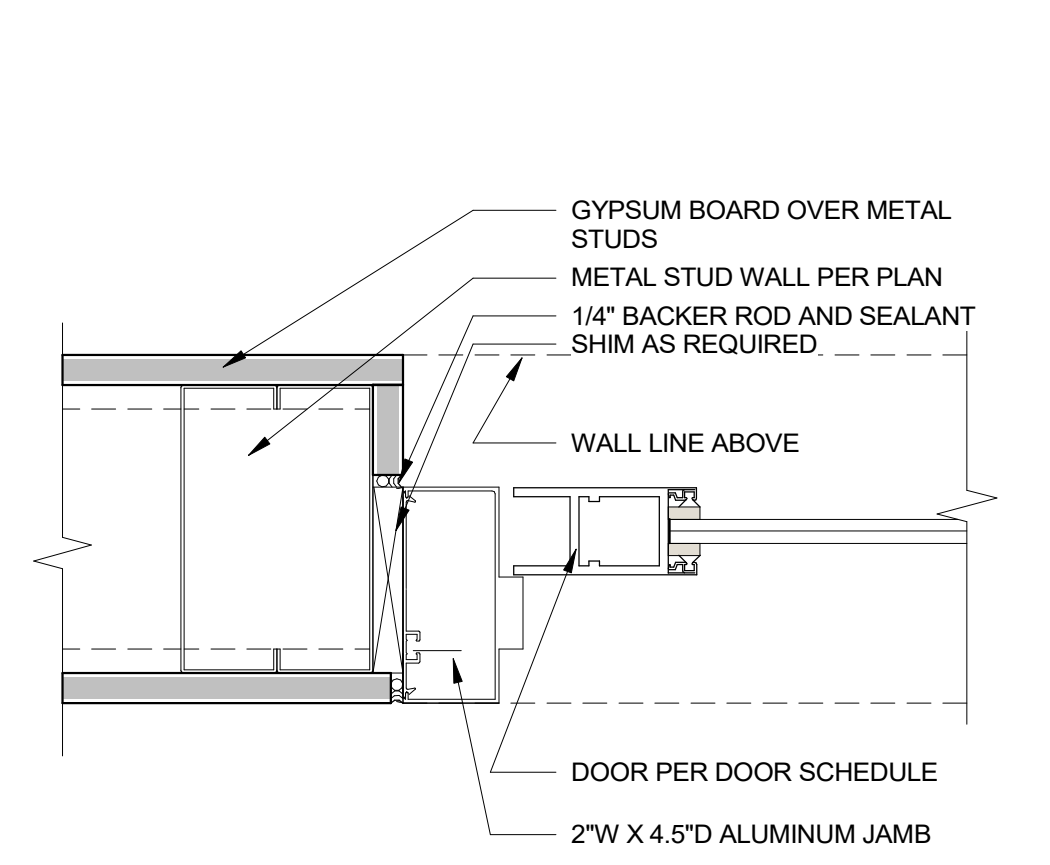

INT. ALUM. HEAD/JAMB SIM. 16
 3" = 1'-0"

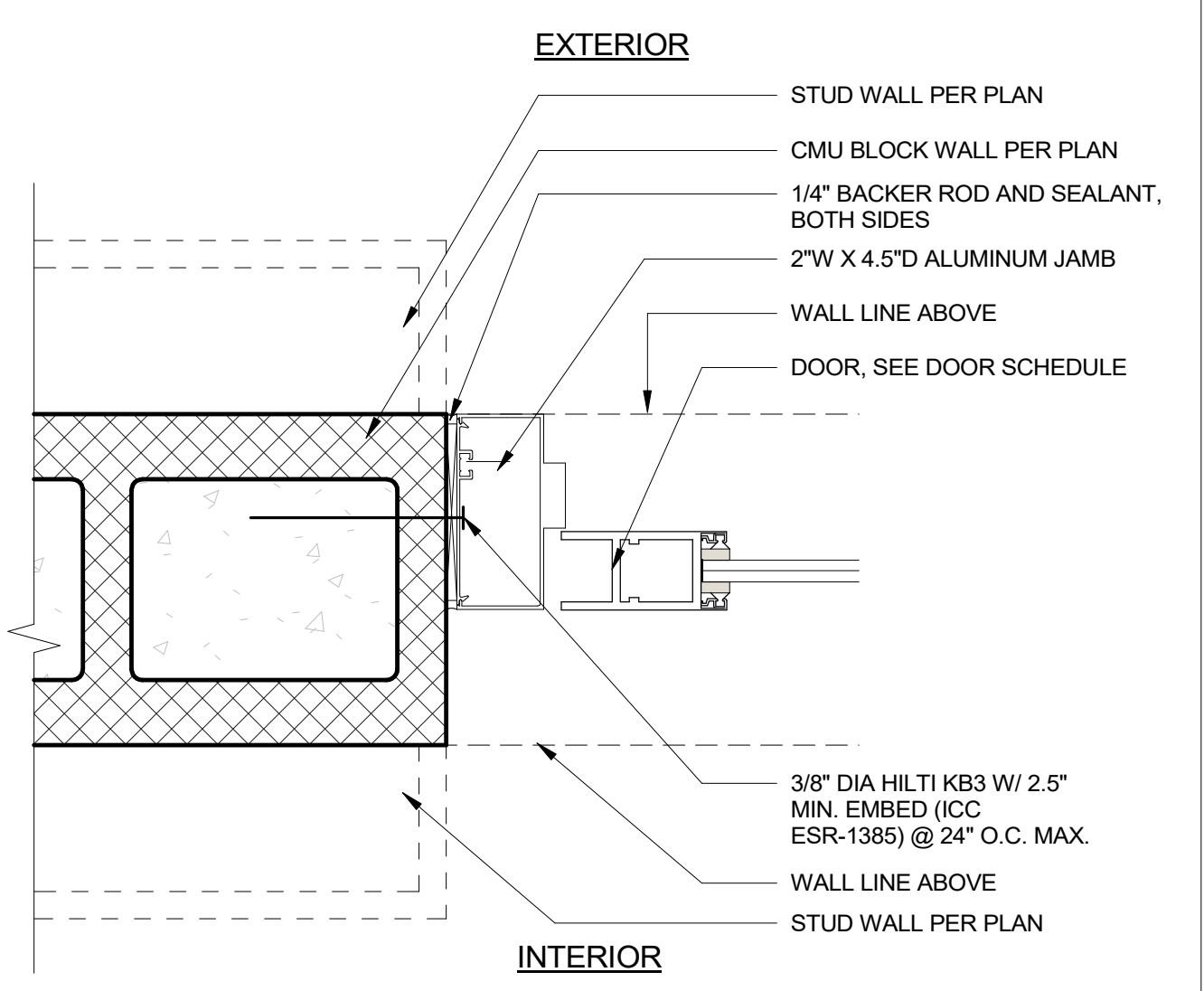

ALUM. DOOR JAMB AT CMU 15
 3" = 1'-0"

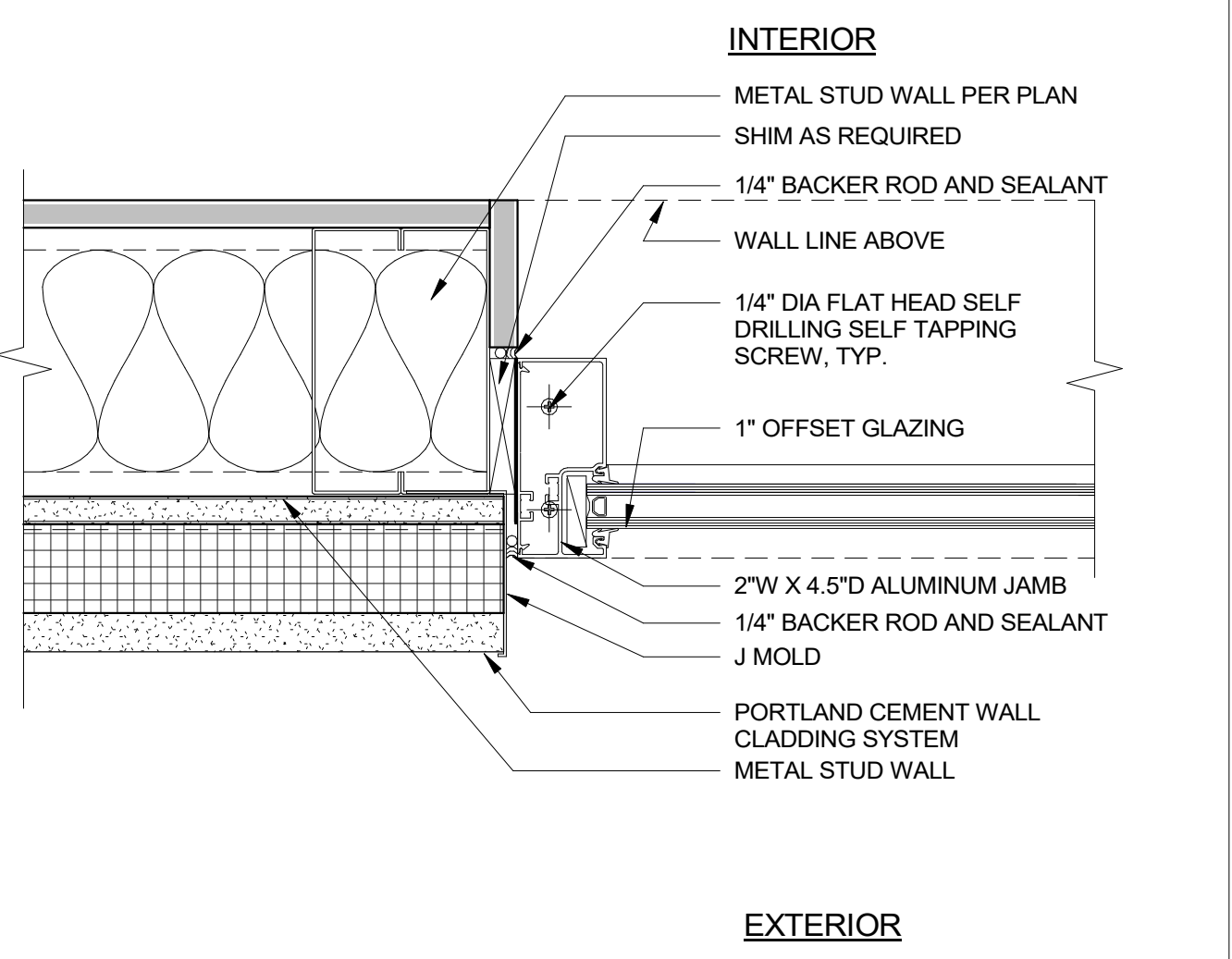

EXT. ALUM. HEAD/JAMB SIM. 14
 3" = 1'-0"

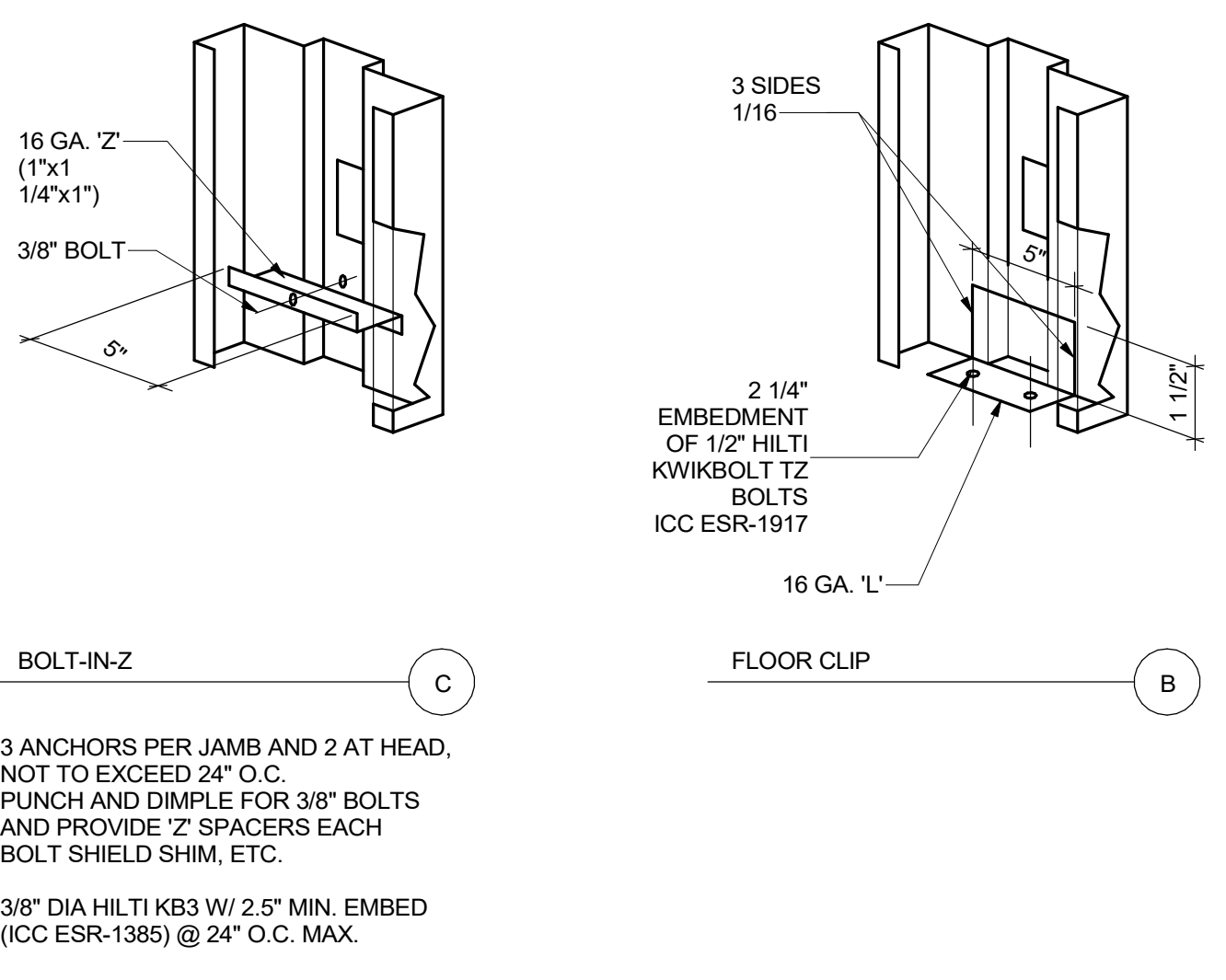

HOLLOW METAL DOOR 13
 12" = 1'-0"

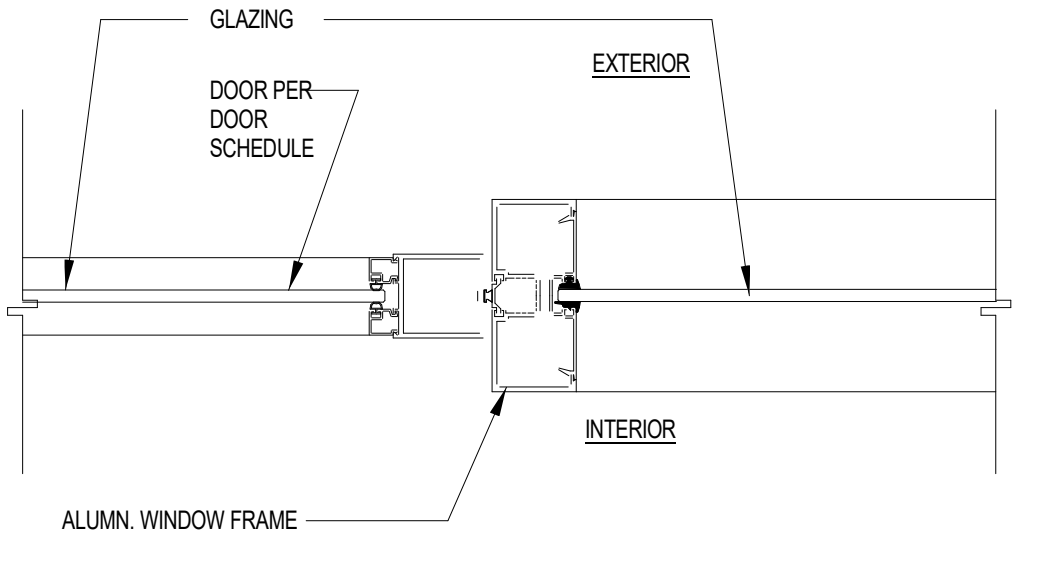

JAMB AT GLAZING ALUM. DOOR 20
 3" = 1'-0"

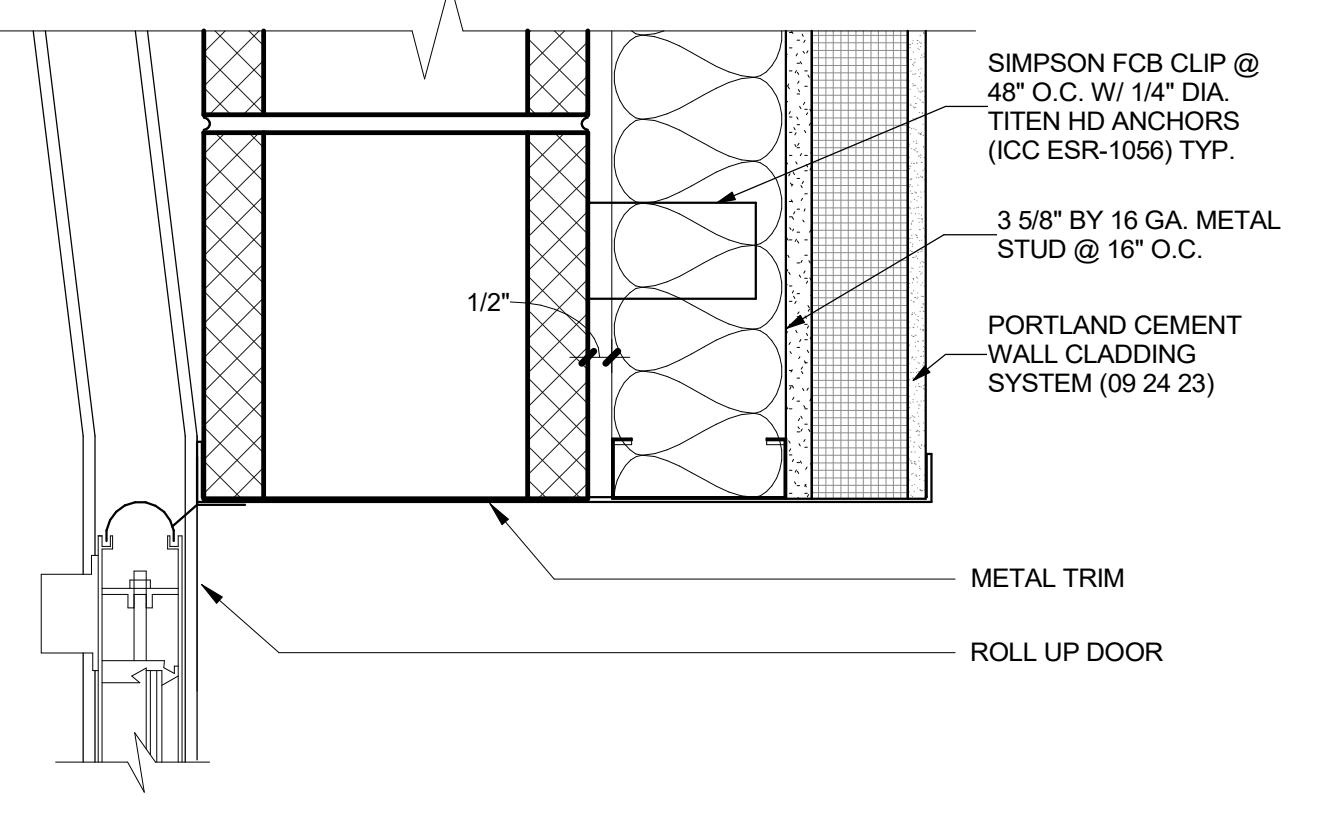

ROLL UP DOOR HEAD @ CMU 19
 3" = 1'-0"

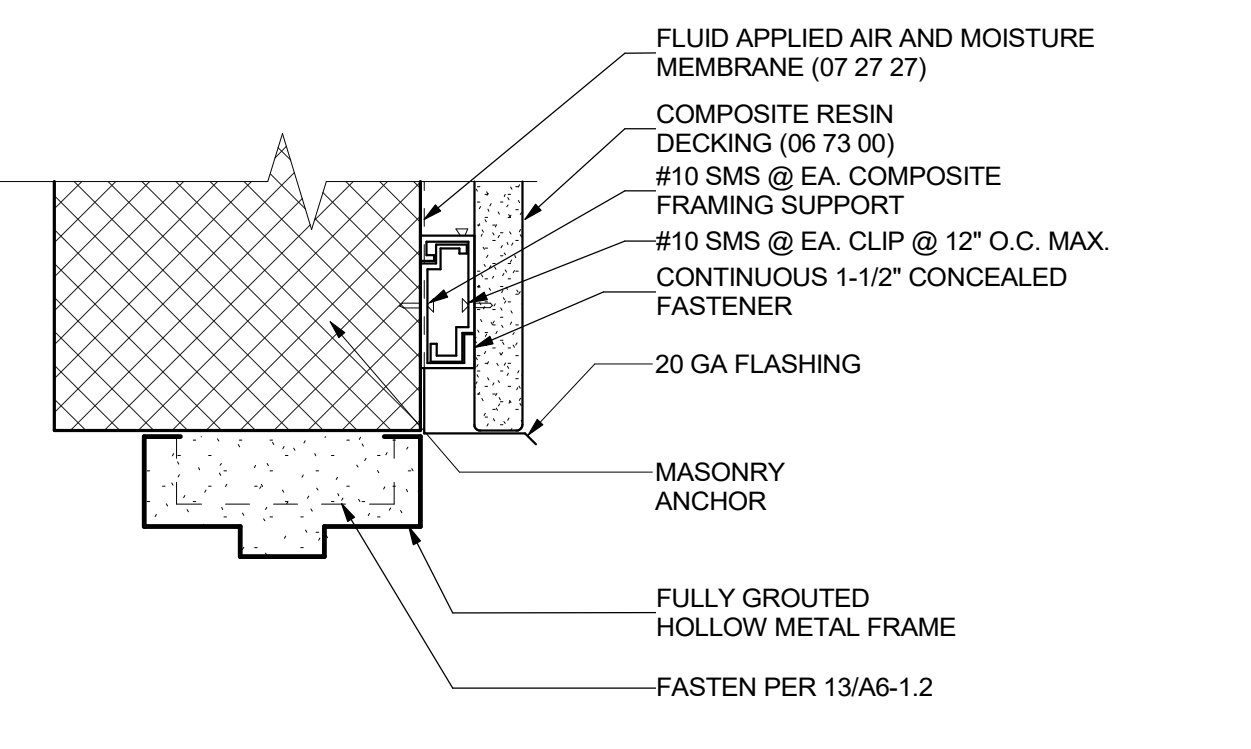

HM HEAD @ CMU TREX (TRASH ONLY) 18
 3" = 1'-0"

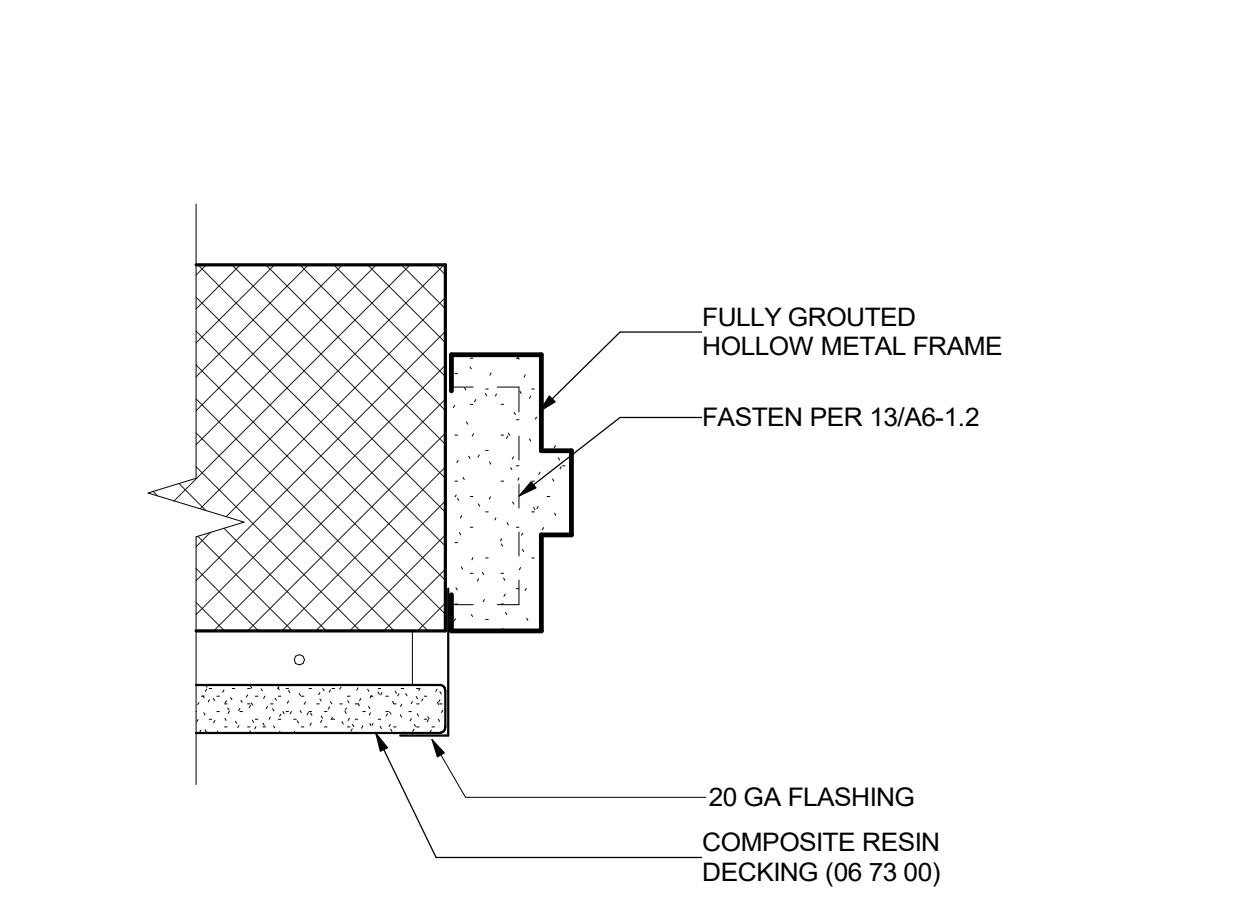

HM JAMB @ CMU TREX (TRASH ONLY) 17
 3" = 1'-0"

ISSUED FOR:	11/16/2017
SCHEMATIC DESIGN	09/21/2018
DESIGN DEVELOPMENT	12/07/2018
CONSTRUCTION DOCUMENTS	12/07/2018
90% CD	11/09/2018
95% CD	12/10/2018
DSA SUBMITTAL	12/21/2018
DSA BACKCHECK	06/08/19

REVISIONS:

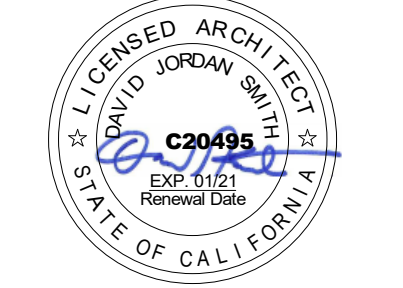
REGISTRATION/SIGNATURE:

SHEET TITLE:
DOOR DETAILS
 SHEET NUMBER:
A6-1.3

WD PROJ # 18413 | DRAWN BY: Author | CHECKED: Checker | DATE: 05/08/19

© WESTGROUP DESIGNS, INC. DSA # 03-119532

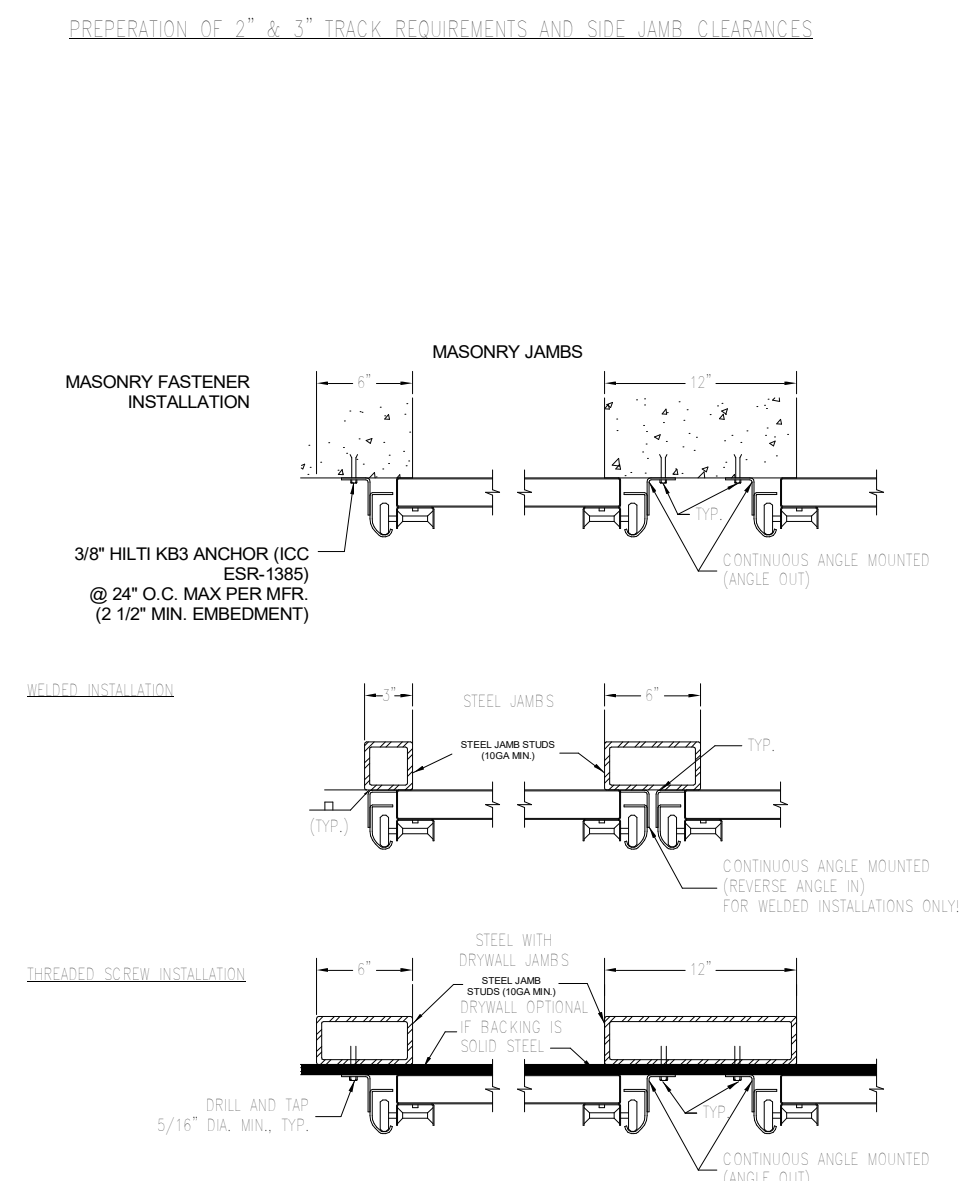

TRASH ENCLOSURE GATE - HEAD **20**
 3" = 1'-0"

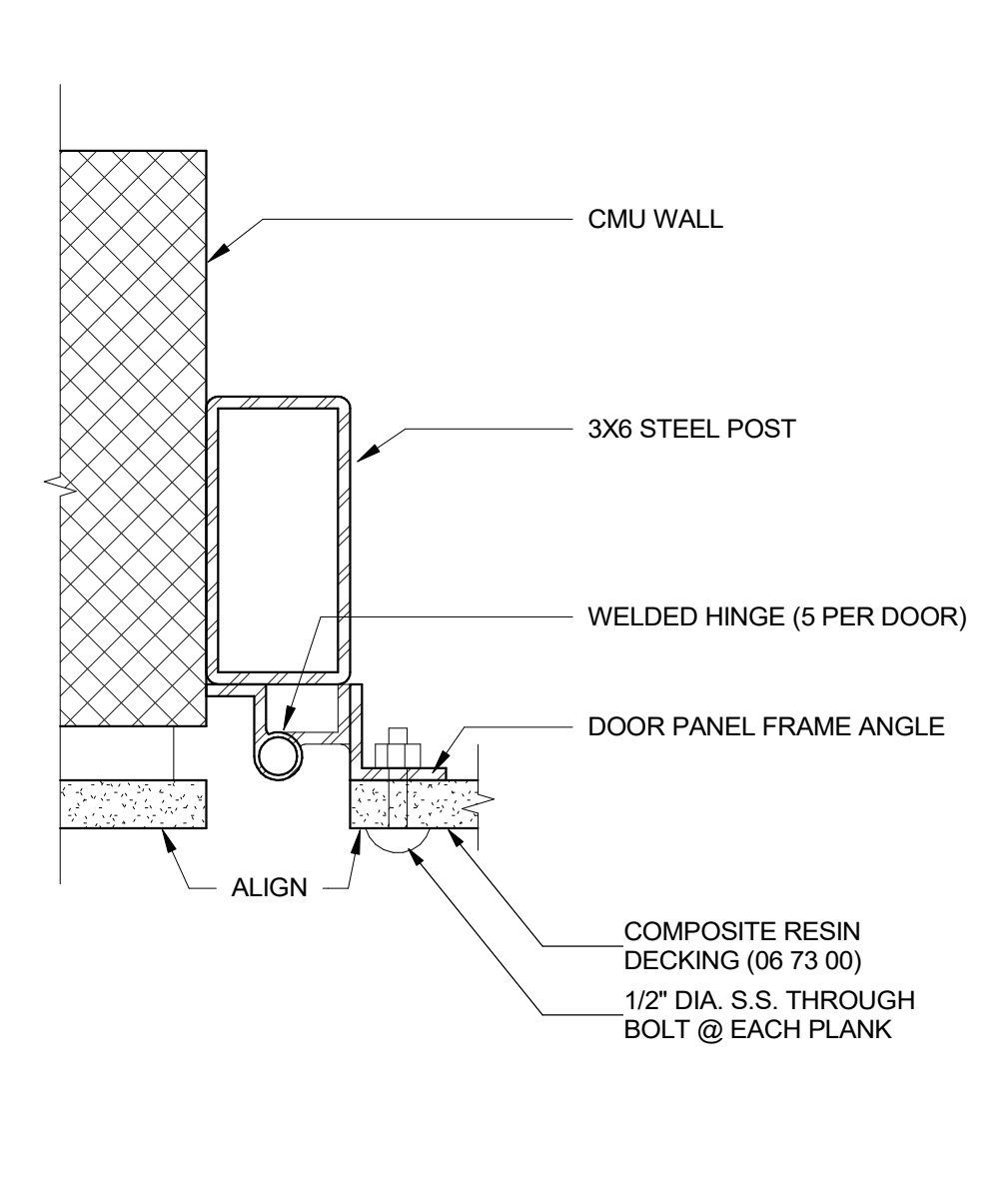

HINGE DETAIL 3X6 POST **16**
 3" = 1'-0"

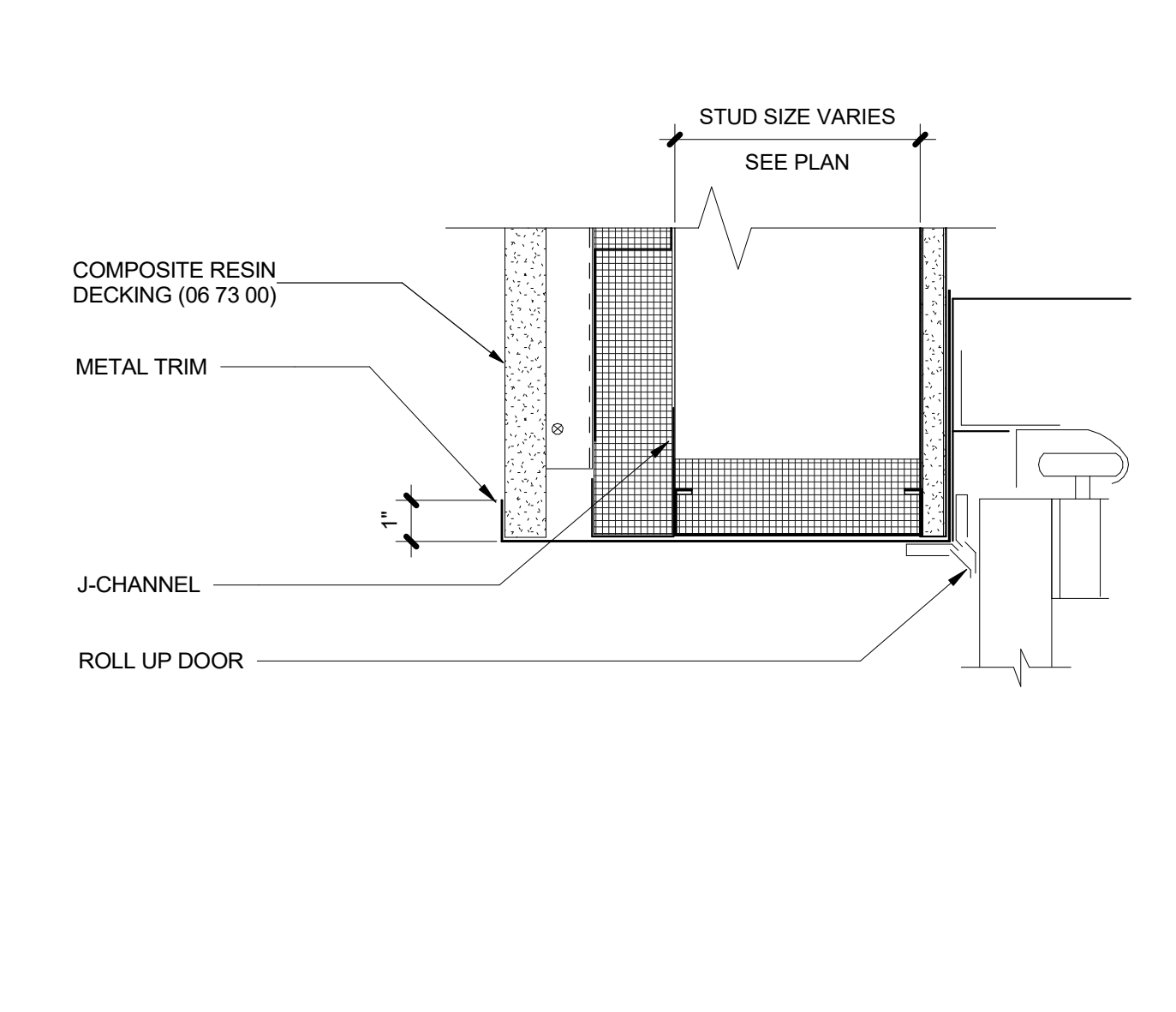

ROLL UP DOOR JAMB @ MTL STUD **12**
 3" = 1'-0"

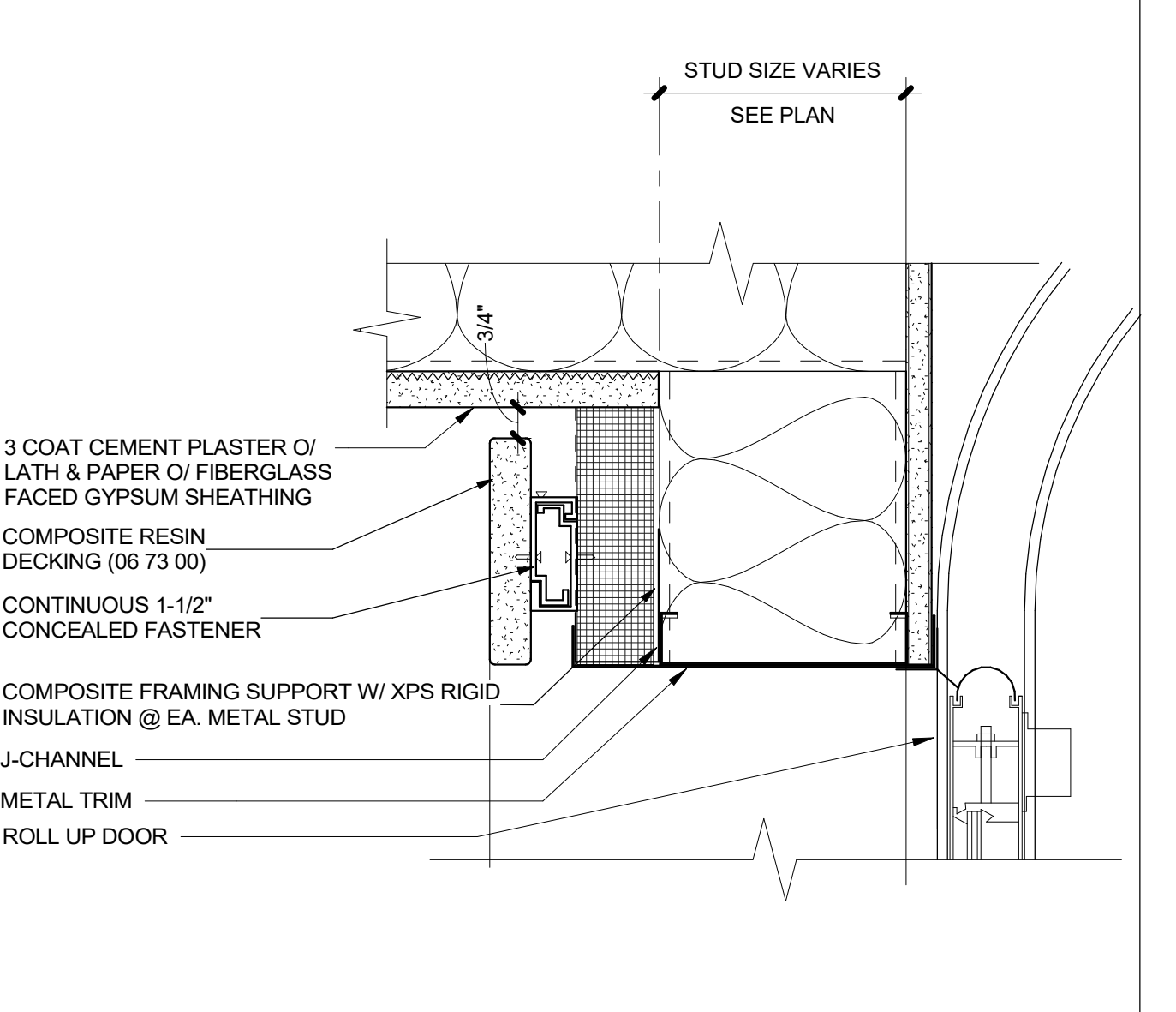

ROLL UP DOOR HEAD @ MTL STUD **8**
 3" = 1'-0"

OVERHEAD COILING DOOR - TRACK **4**
 1" = 1'-0"

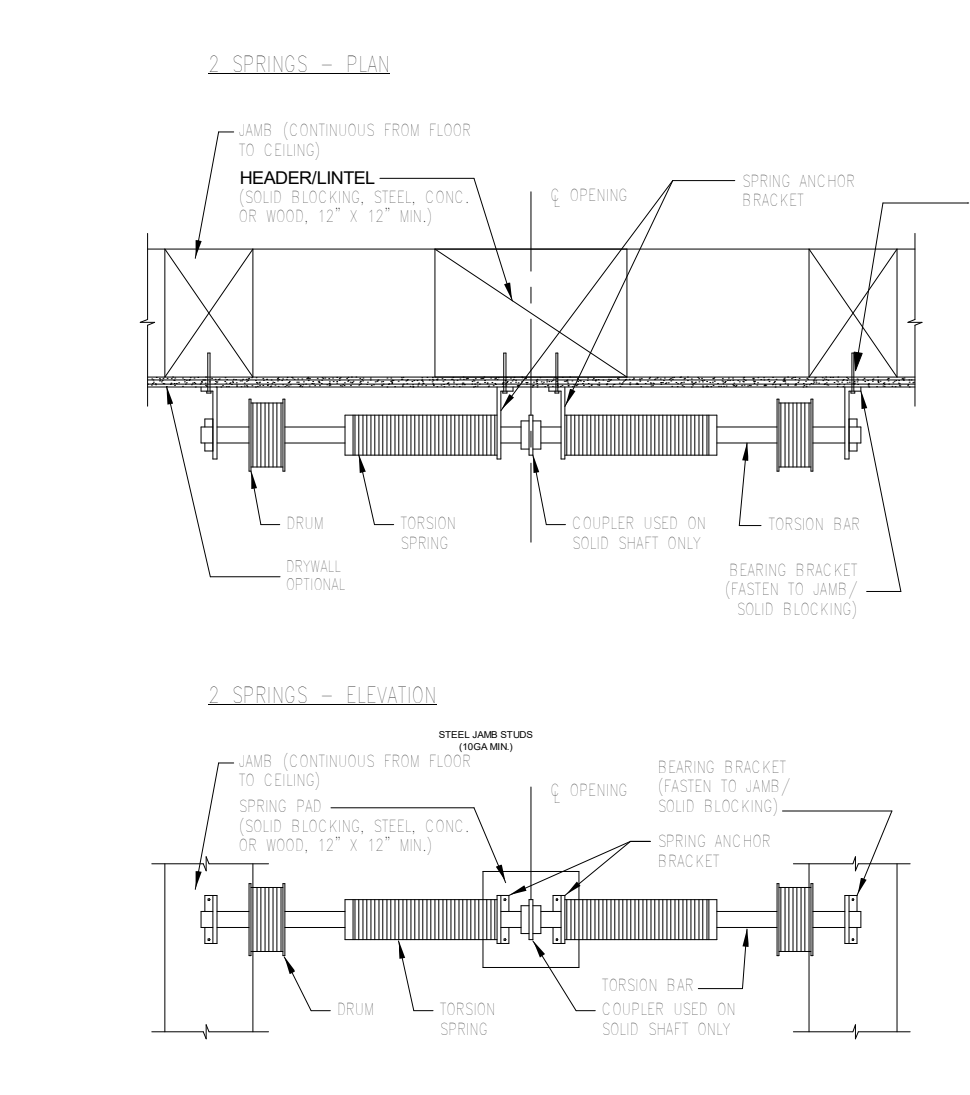

OVERHEAD COILING DOOR - SPRING PLAN **3**
 1" = 1'-0"

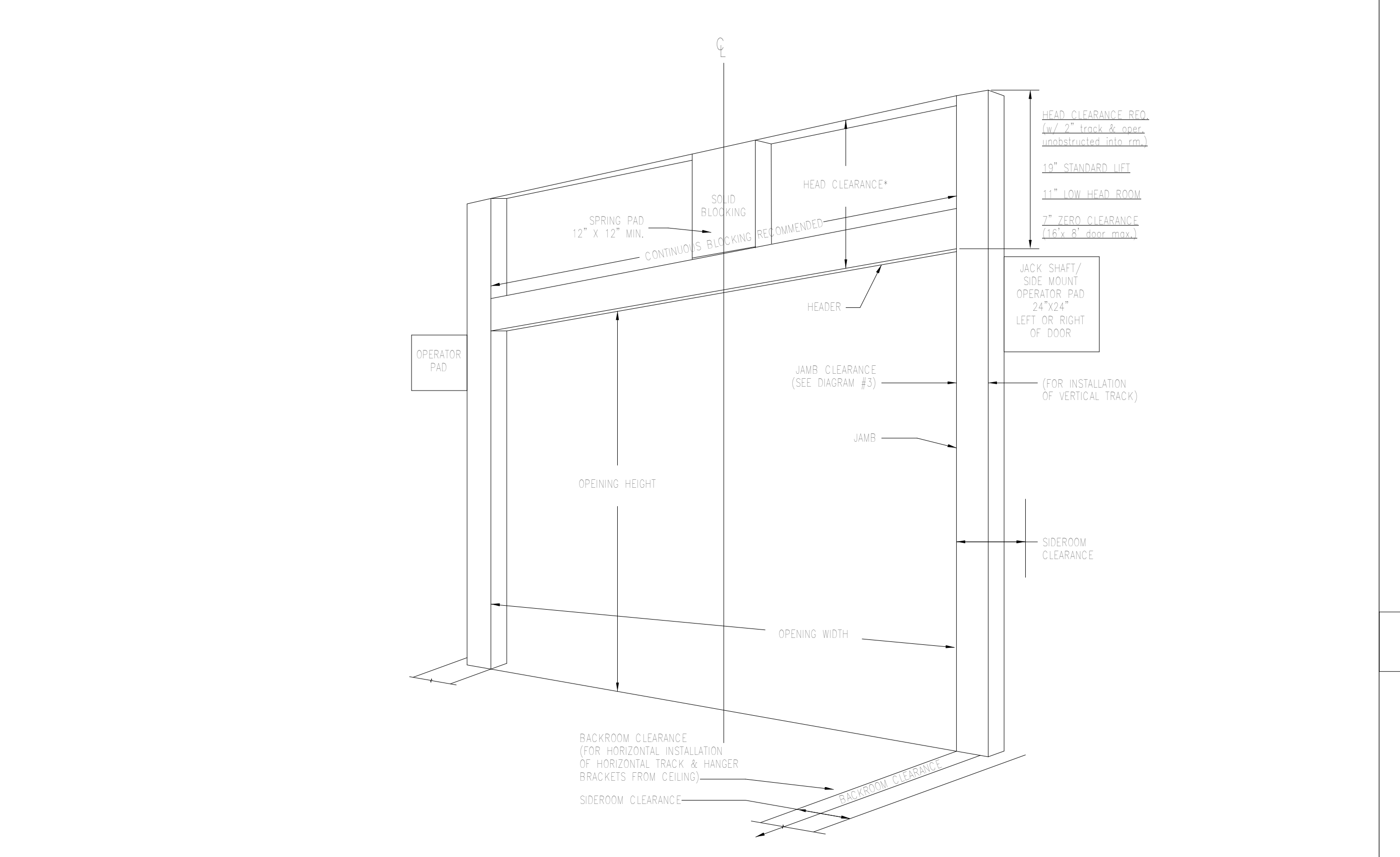

OVERHEAD COILING DOOR - CLEARANCES **7**
 1/2" = 1'-0"

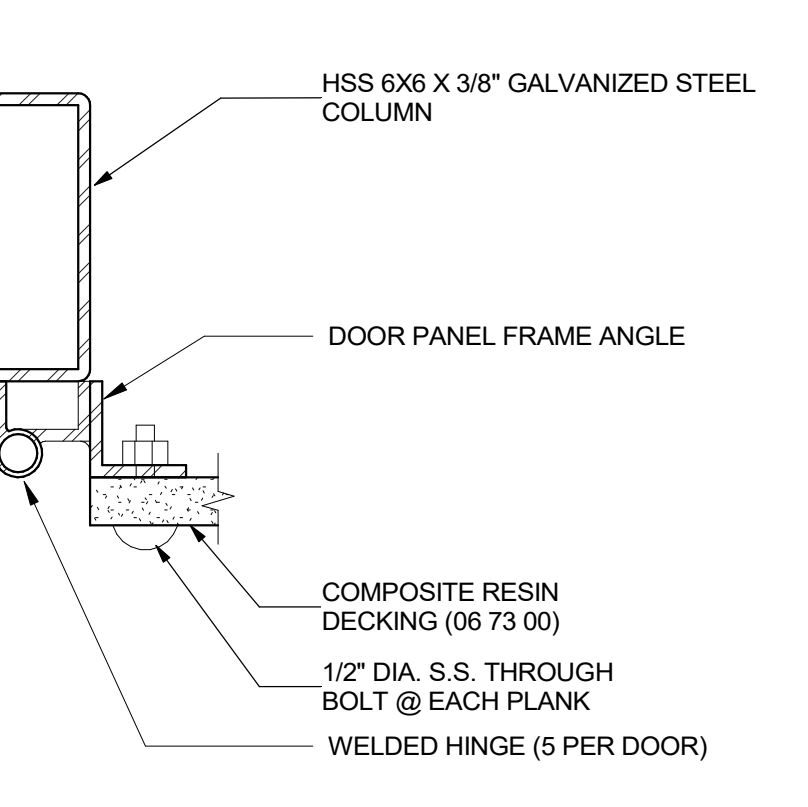

HINGE DETAIL 6X6 POST **19**
 3" = 1'-0"

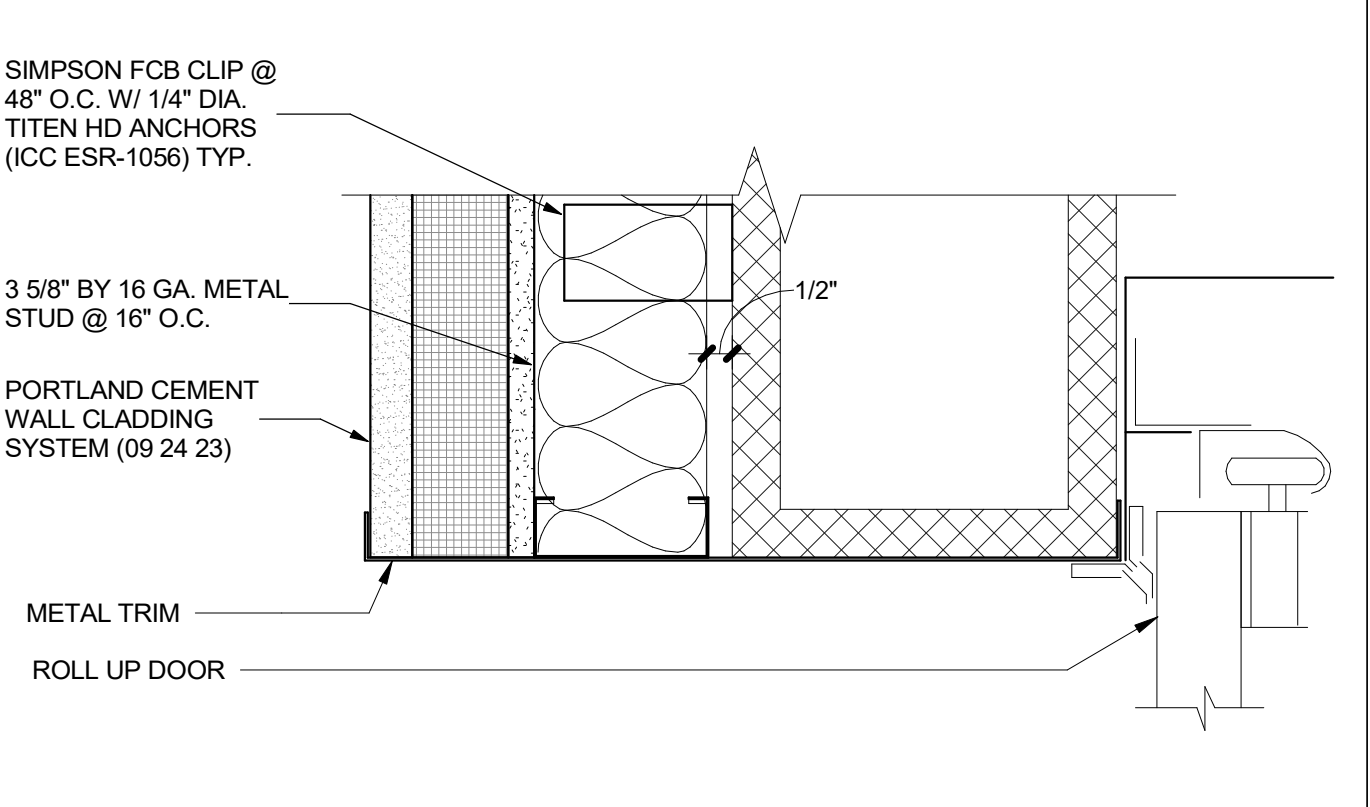

ROLL UP DOOR JAMB @ CMU **15**
 3" = 1'-0"

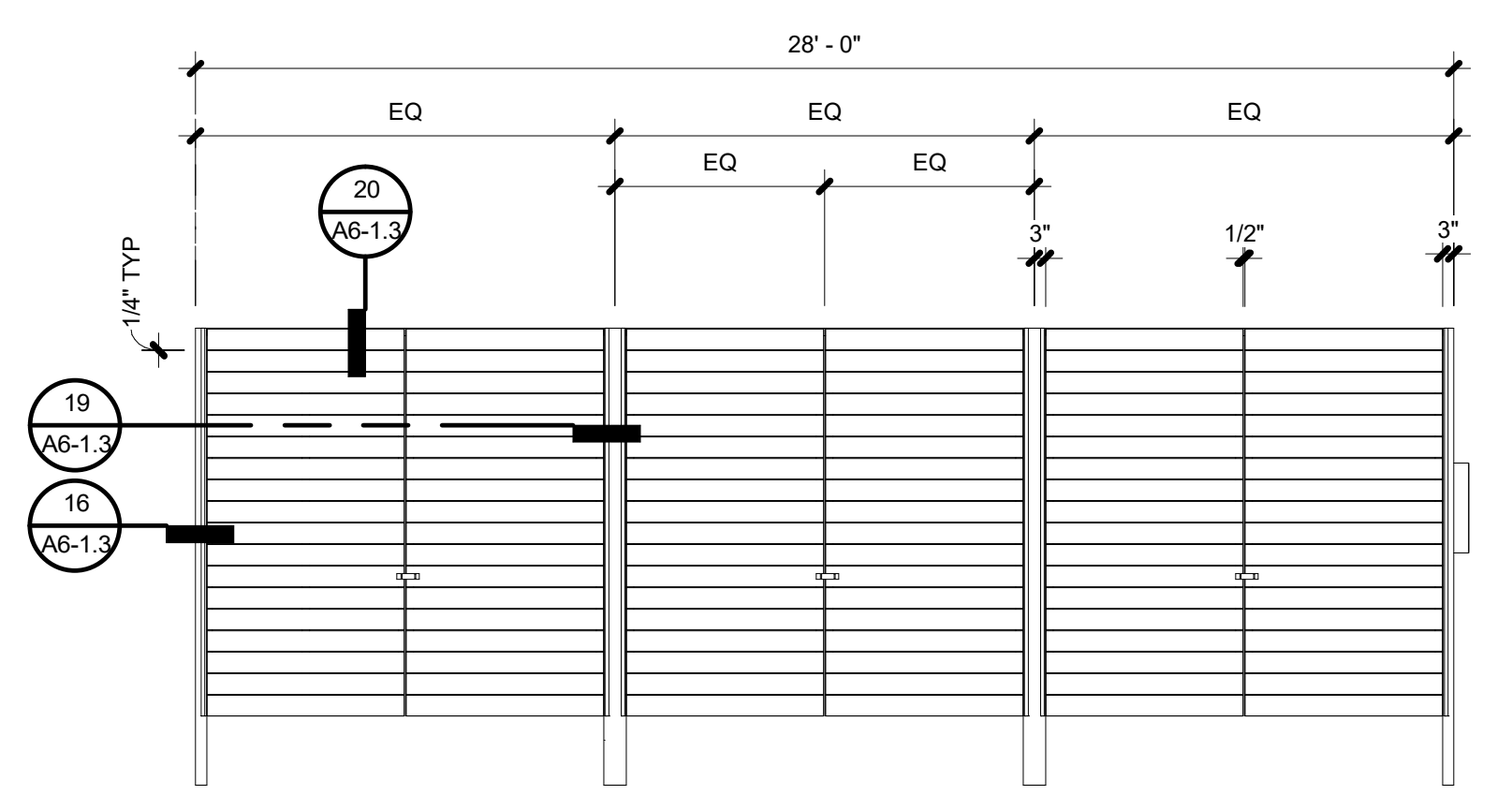

TRASH GATE ELEVATION **10**
 1/4" = 1'-0"

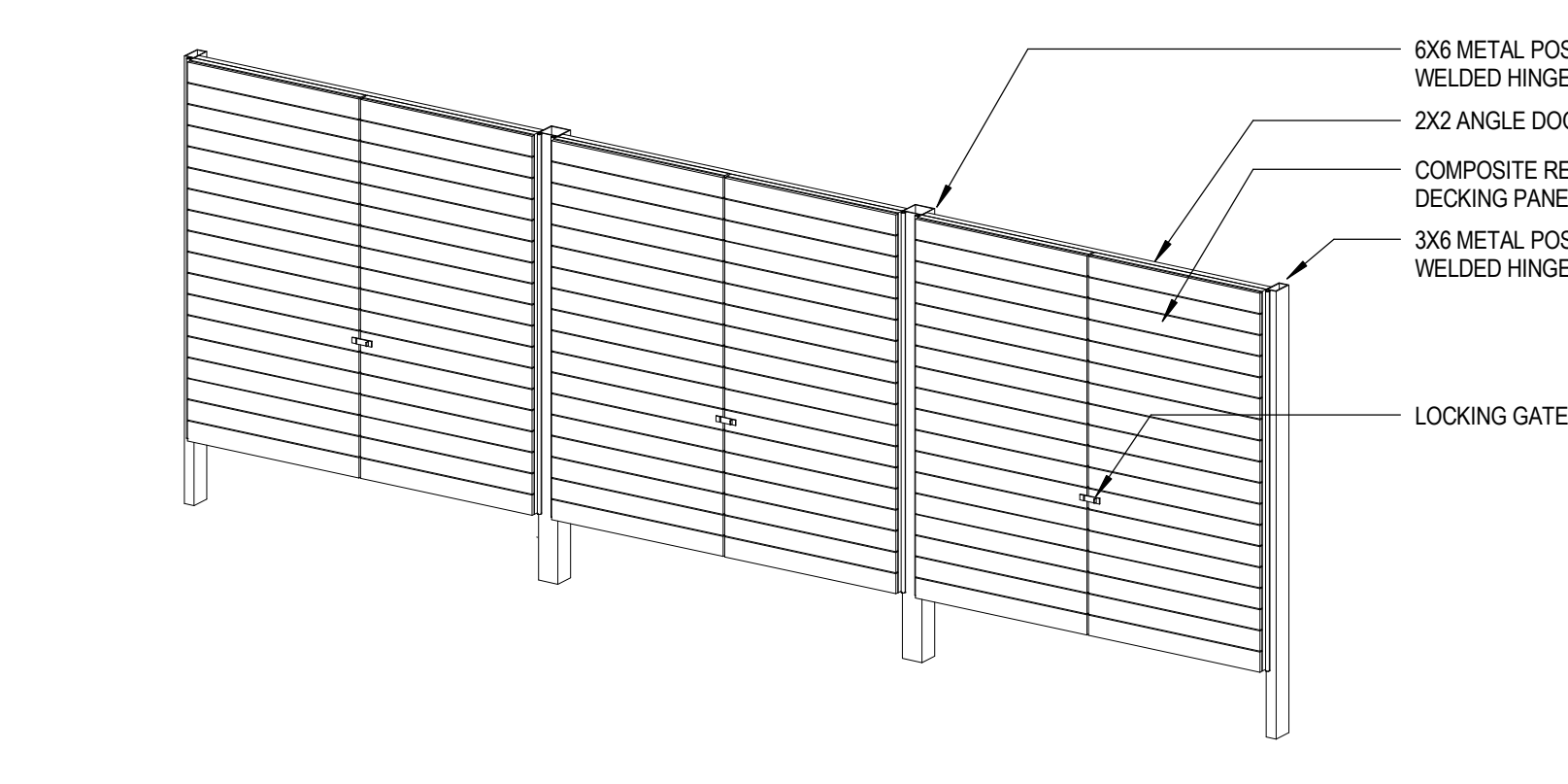

TRASH ENCLOSURE GATE **9**

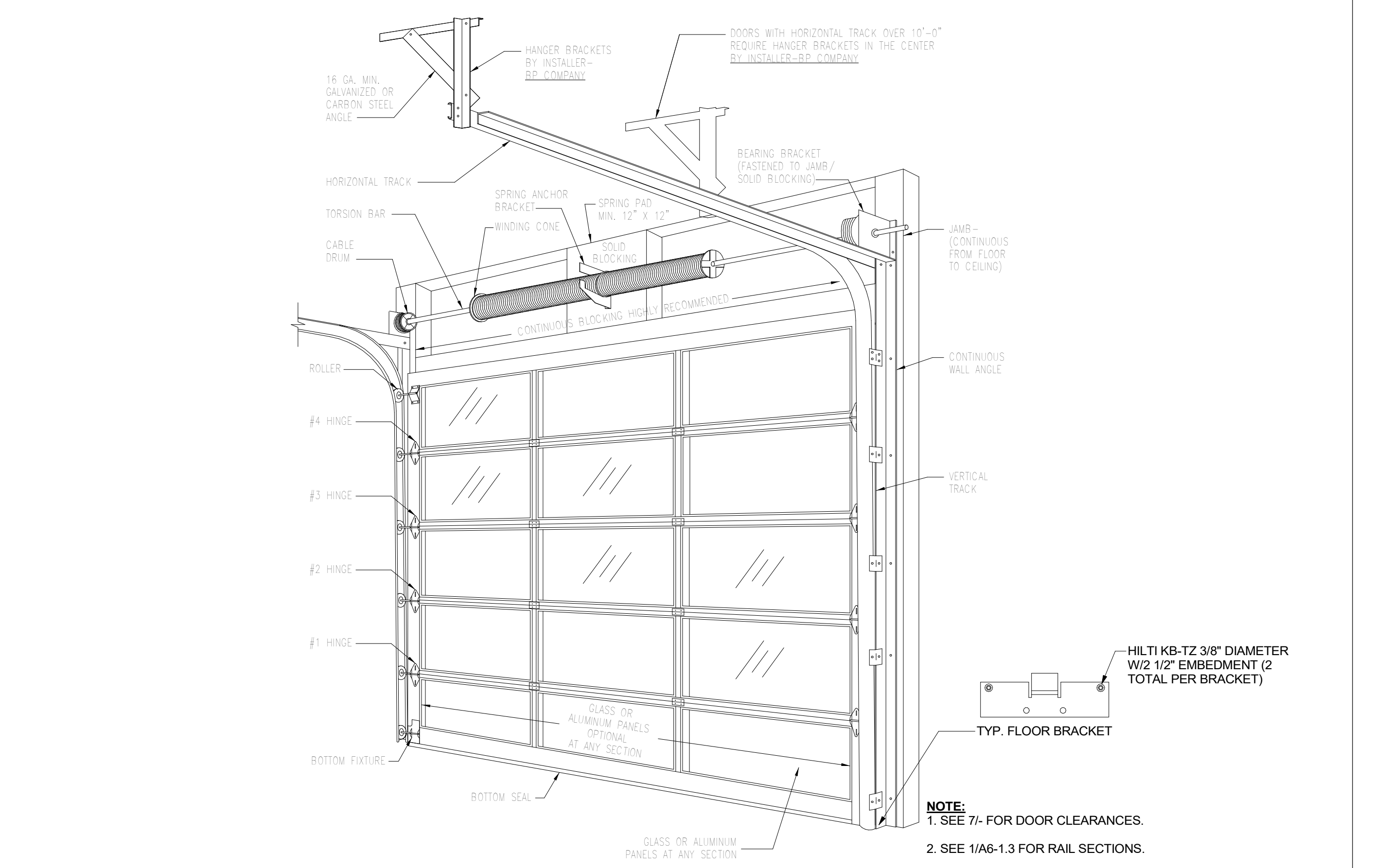

OVERHEAD COILING DOOR - AXON **5**
 1/2" = 1'-0"

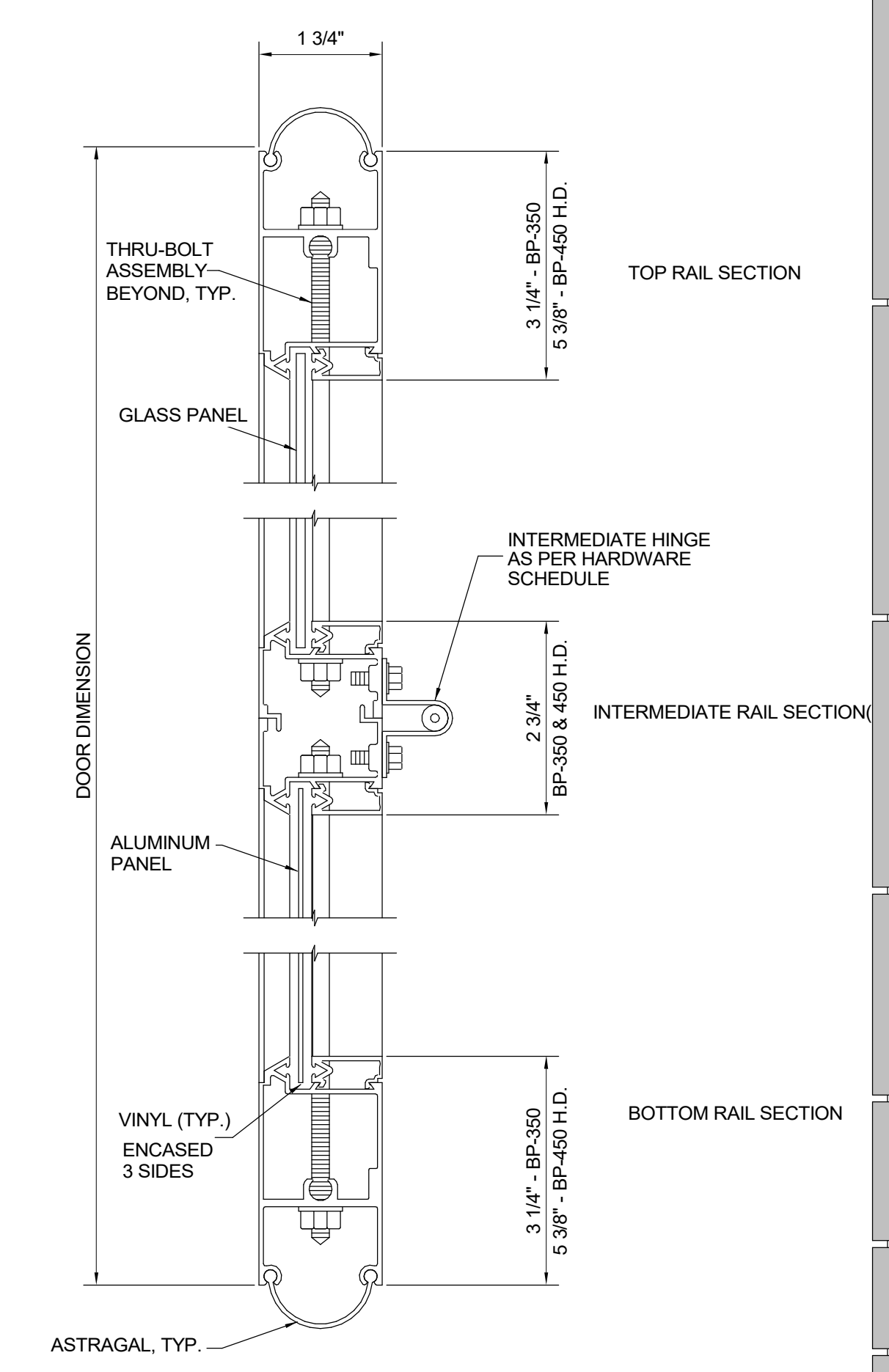

OVERHEAD COILING DOOR - PLAN **1**
 6" = 1'-0"

DSA SUBMITTAL

ISSUED FOR:	11/16/2017
SCHEMATIC DESIGN	09/21/2018
DESIGN DEVELOPMENT	12/07/2018
CONSTRUCTION DOCUMENTS	12/07/2018
50% CD	11/09/2018
95% CD	12/10/2018
DSA SUBMITTAL	1/22/2019
DSA BACKCHECK	06/08/19

REVISIONS:

NO.	DESCRIPTION	DATE

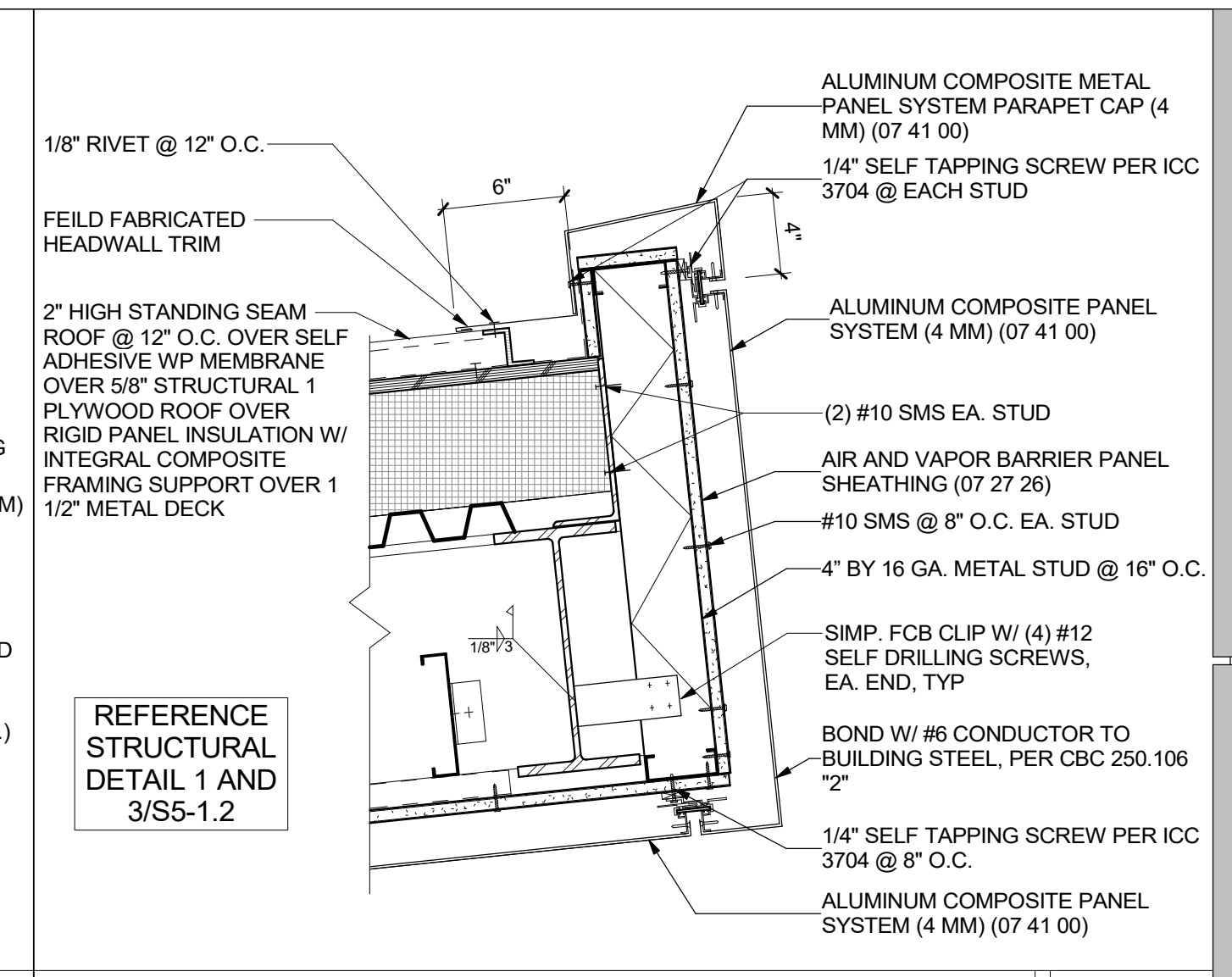
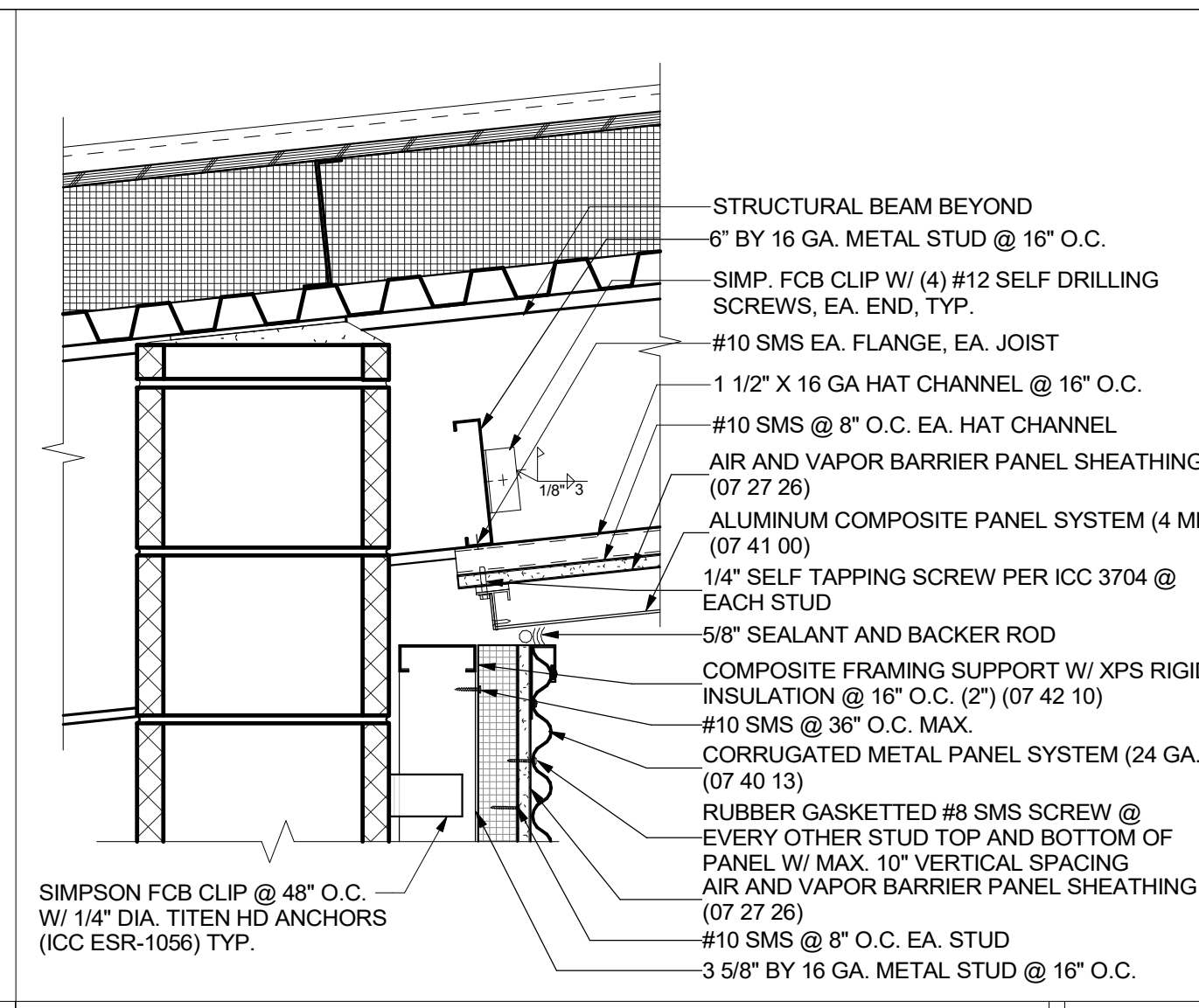
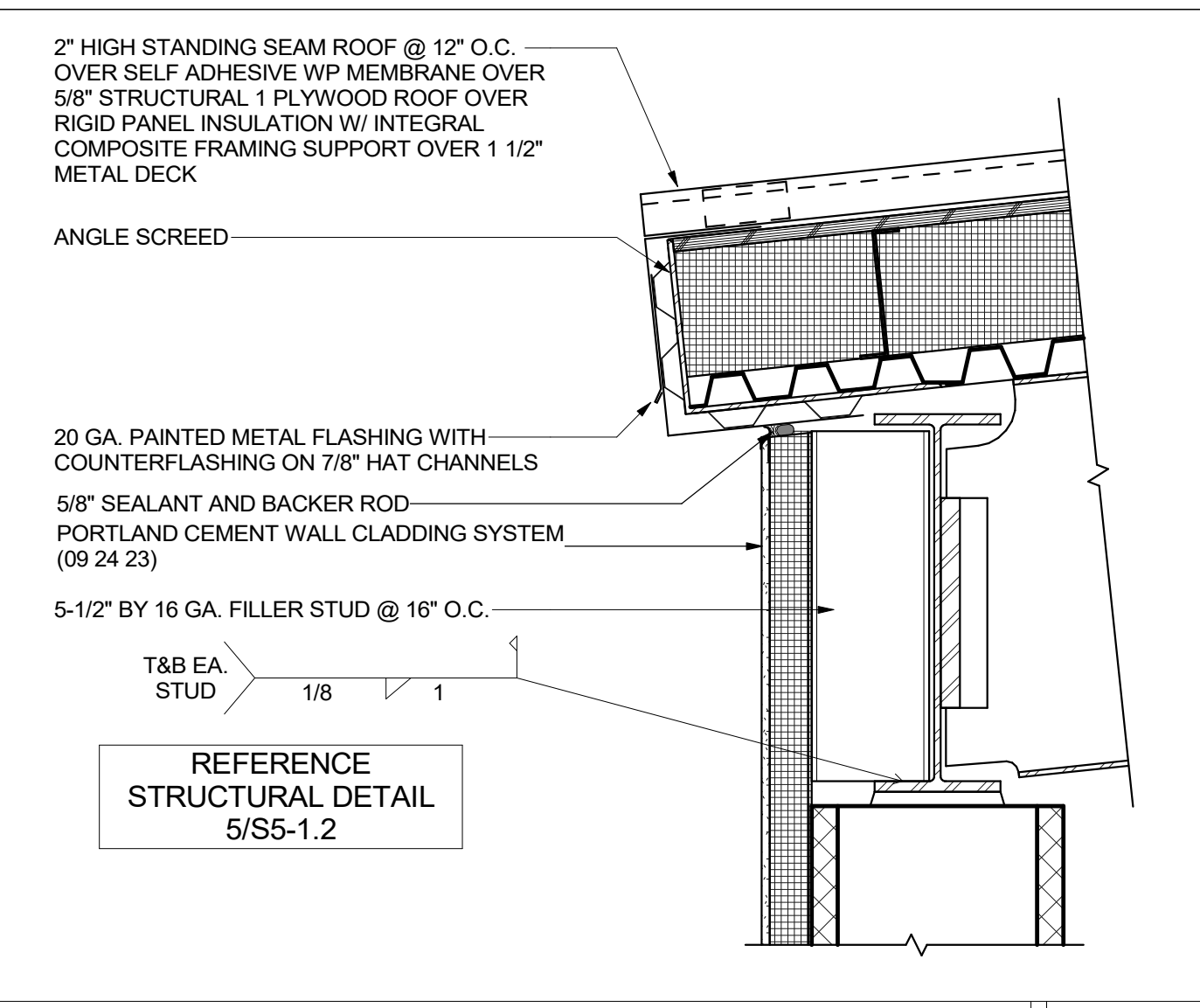
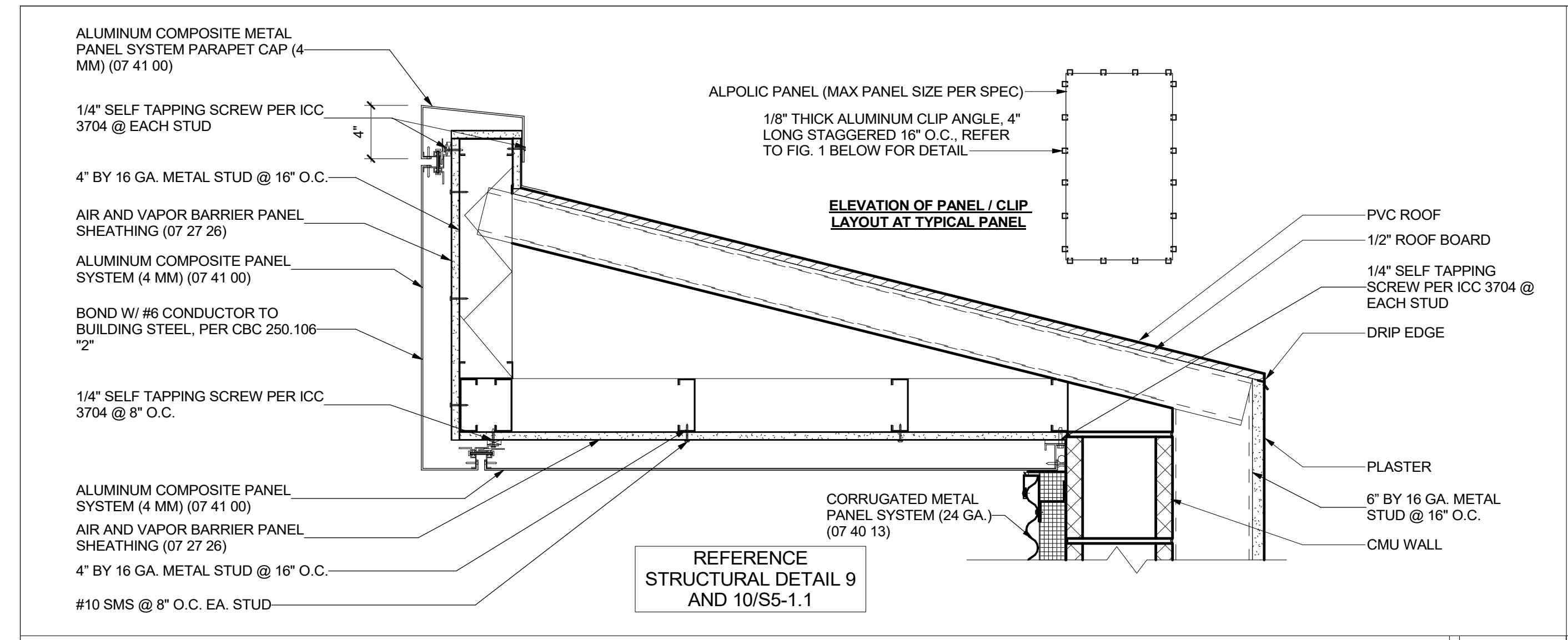

OVERHANG EAST 16 1 1/2" = 1'-0"

EAST END STANDING SEAM 12 1 1/2" = 1'-0"

EAST AWNING @ WALL 8 1 1/2" = 1'-0"

OVERHANG WEST 4 1 1/2" = 1'-0"

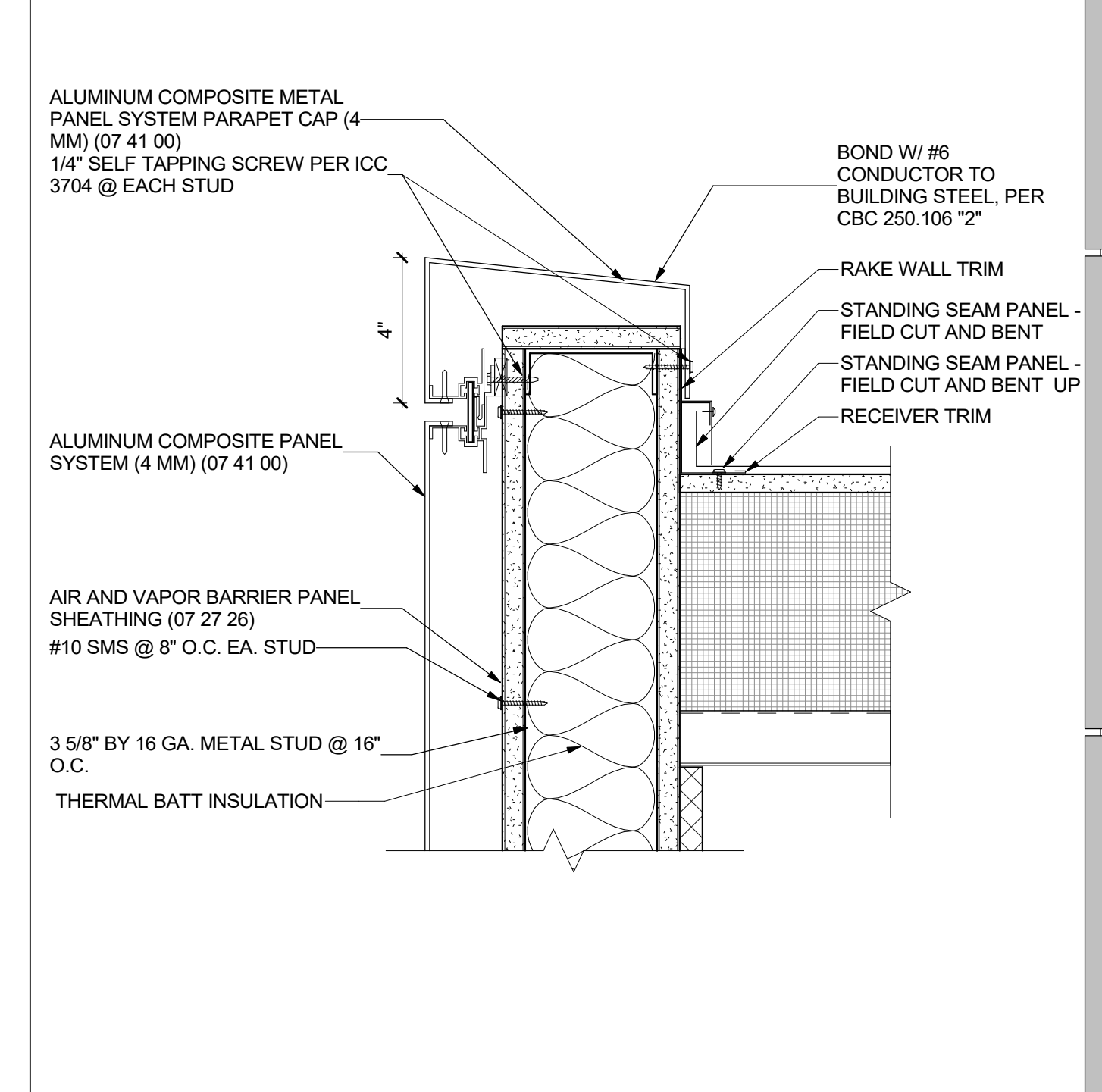
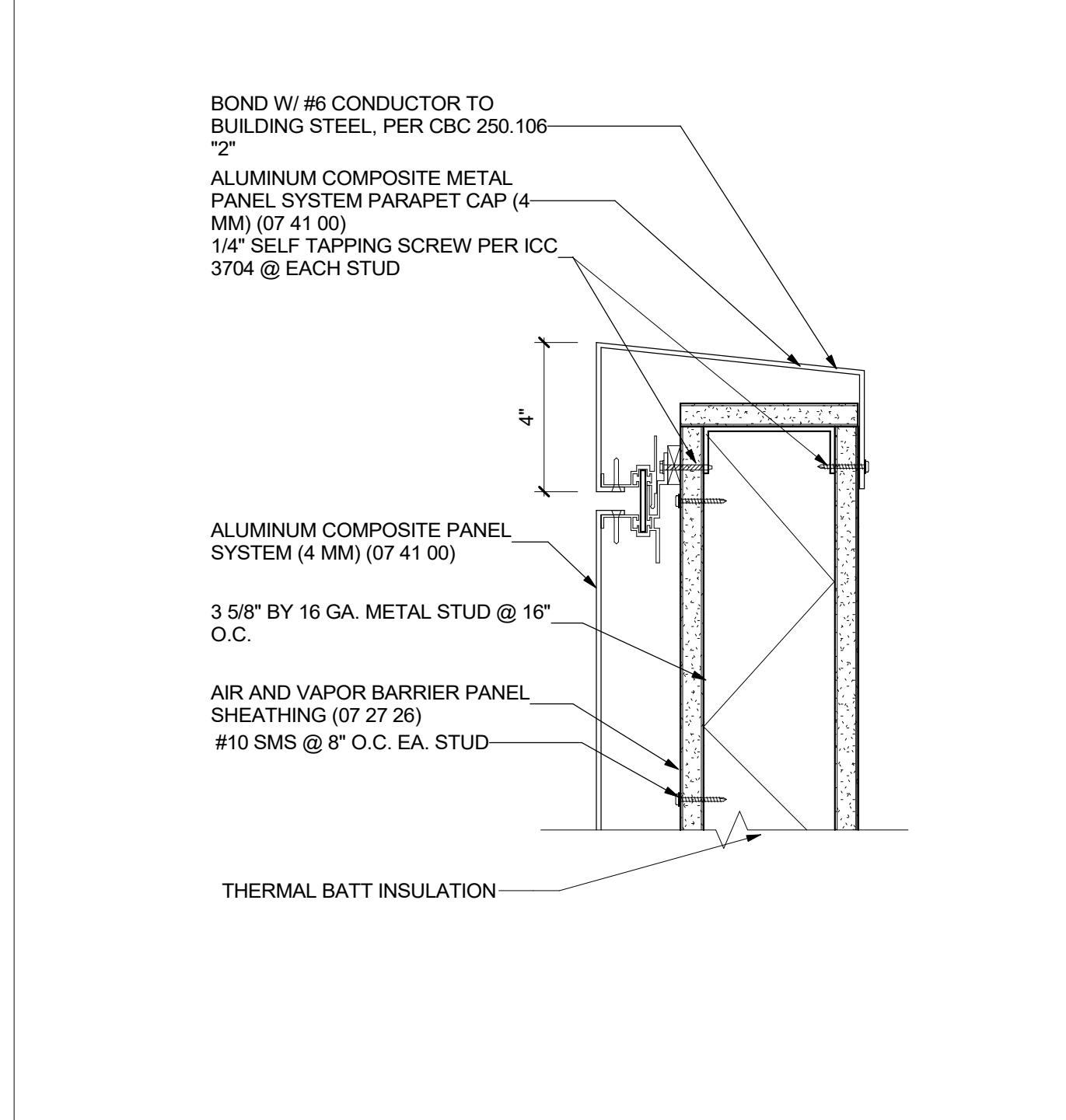
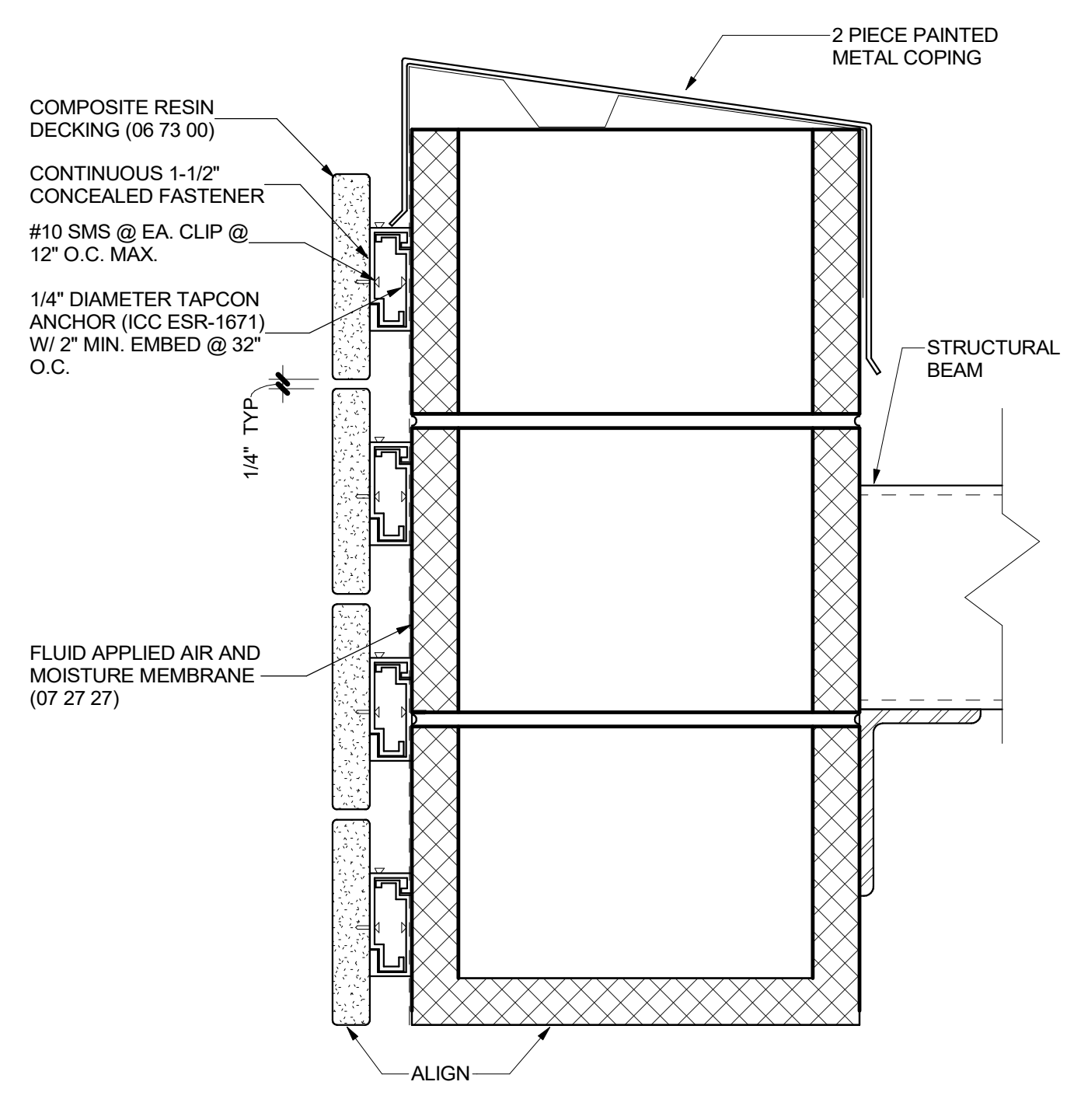
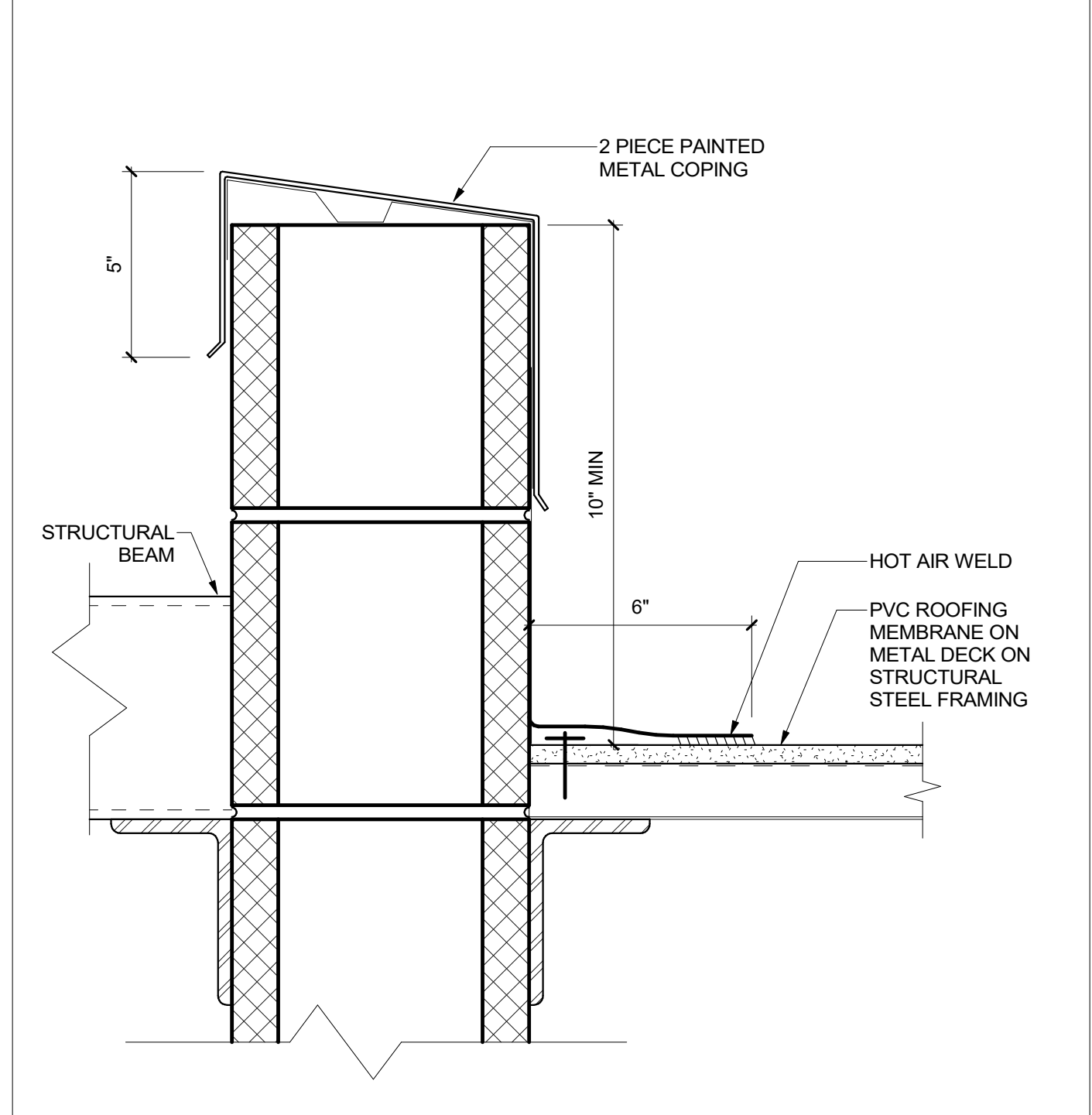
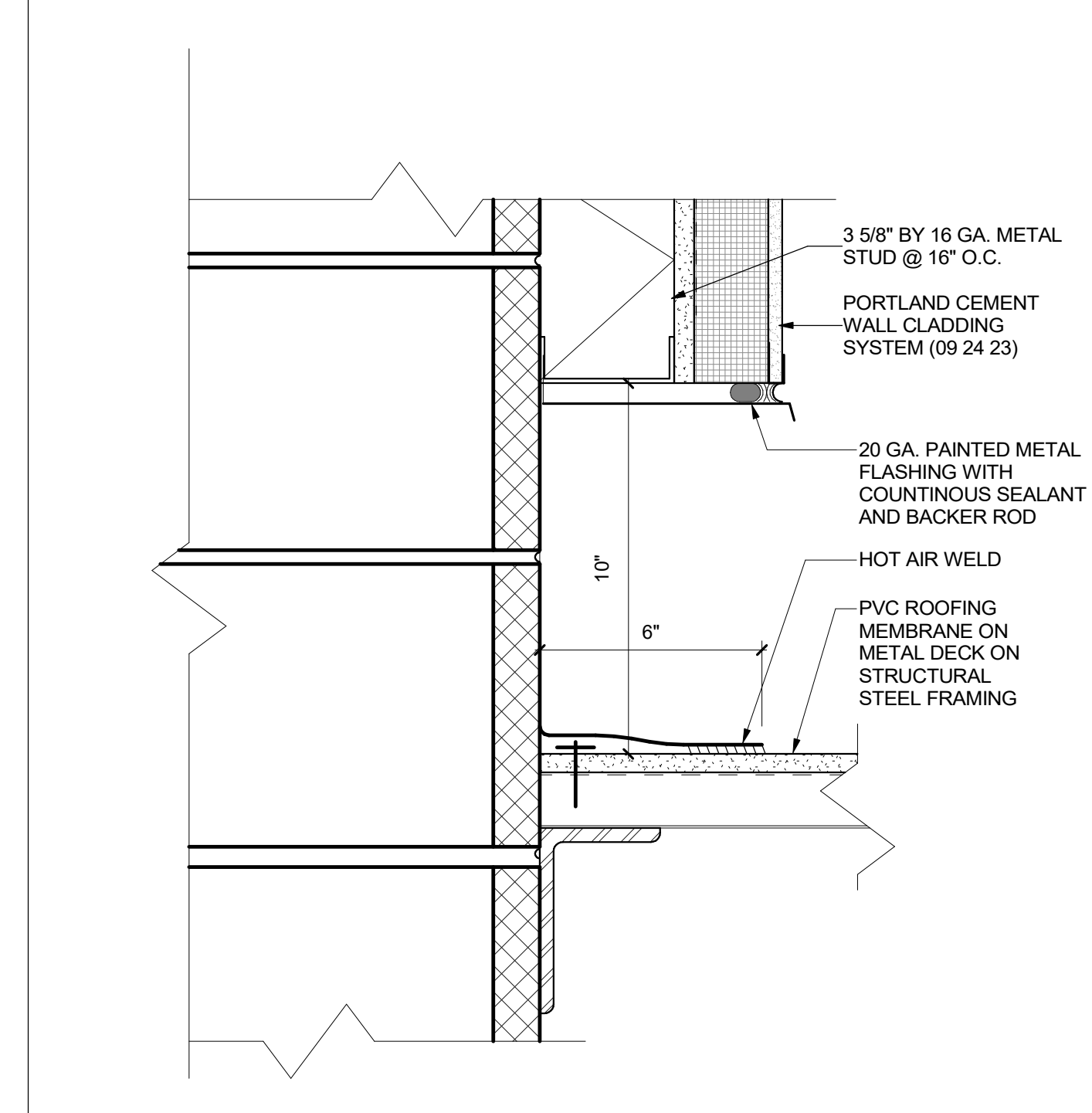

PLASTER AT ROOF 19 3" = 1'-0"

CMU TRASH ROOF - ROOF DECK 15 3" = 1'-0"

CMU TRASH ROOF - TRELLIS 11 3" = 1'-0"

AWNING CAP @ LOW ROOF 7 3" = 1'-0"

AWNING CAP @ STANDING SEAM ROOF 3 3" = 1'-0"

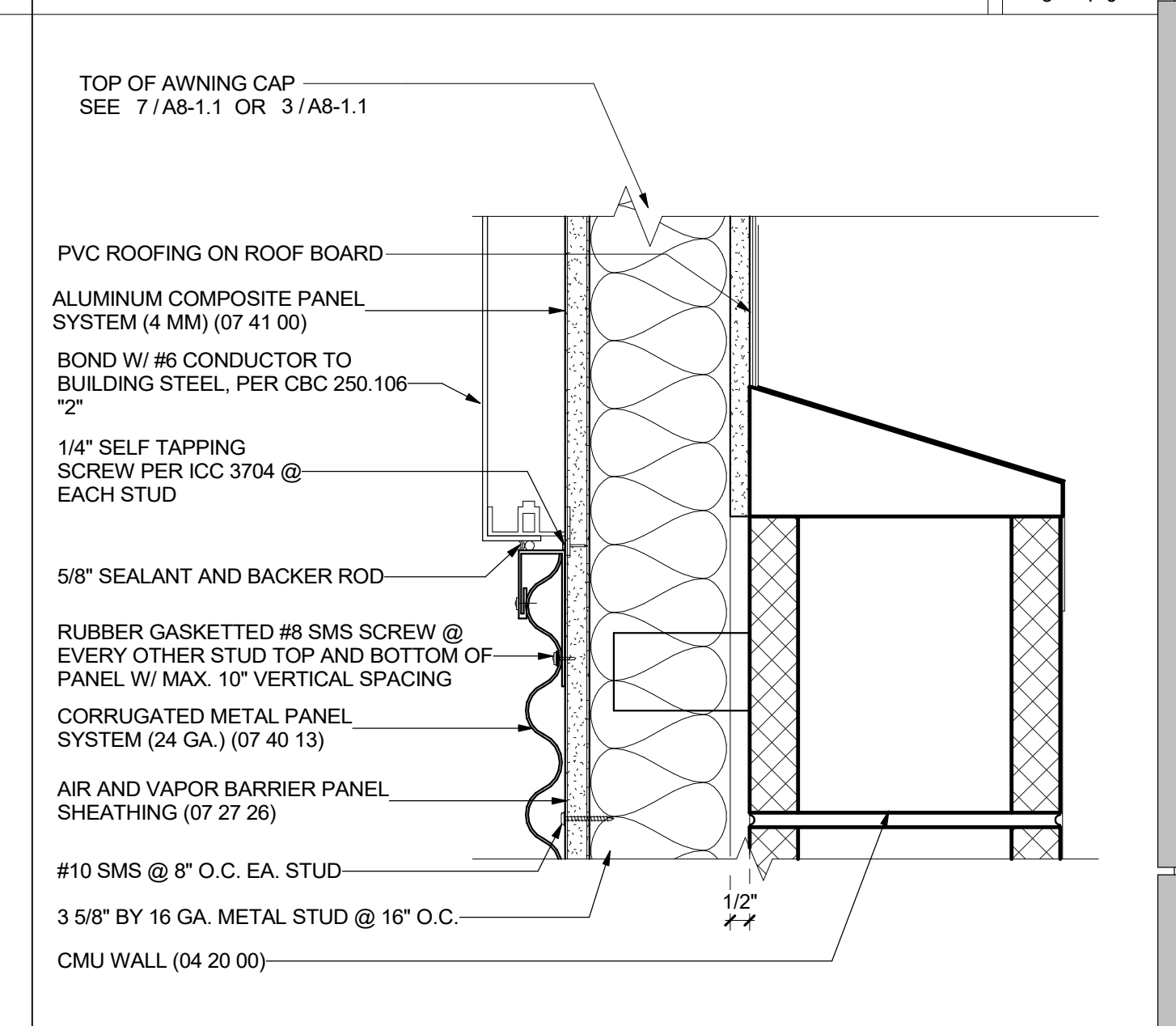
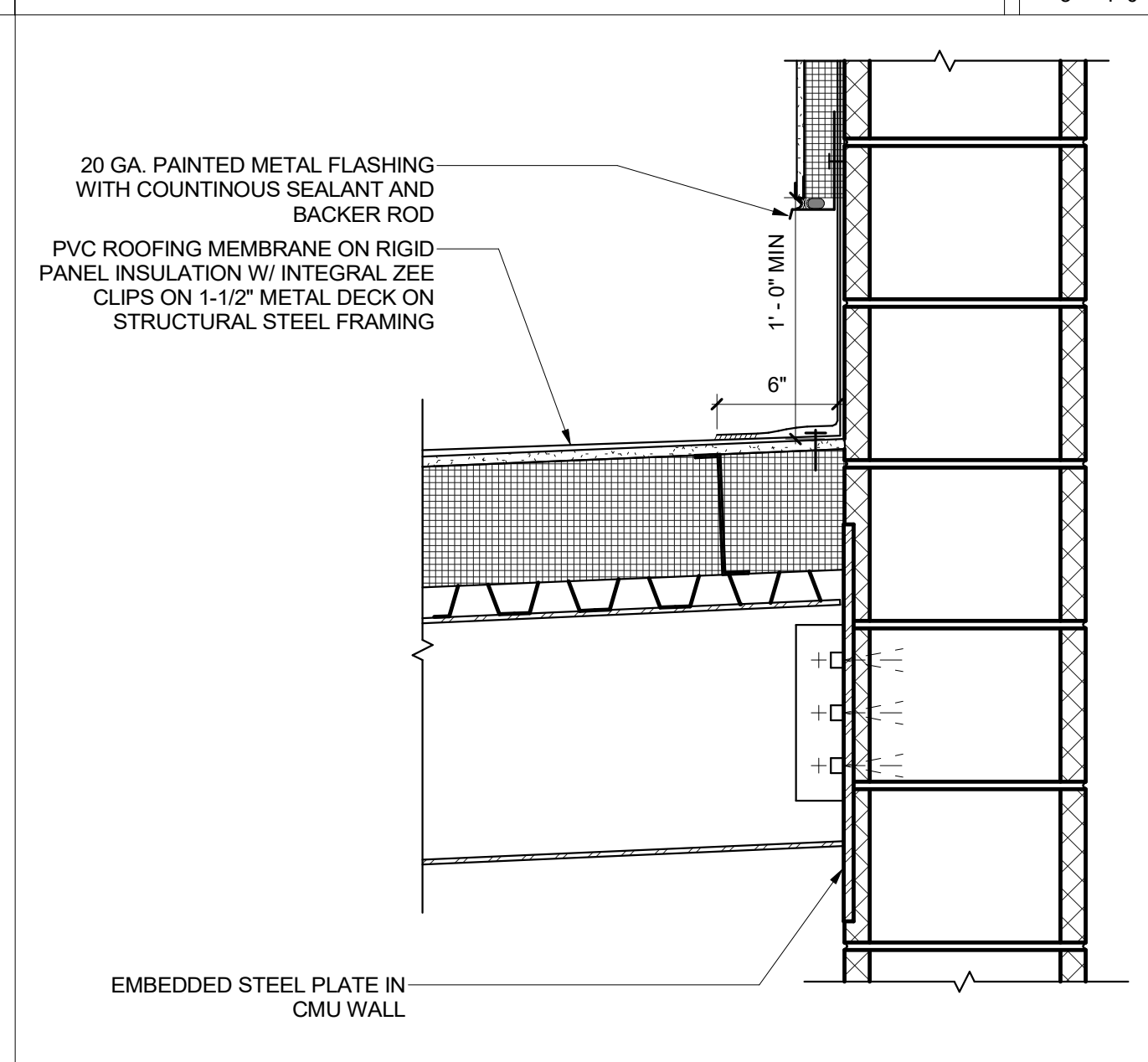
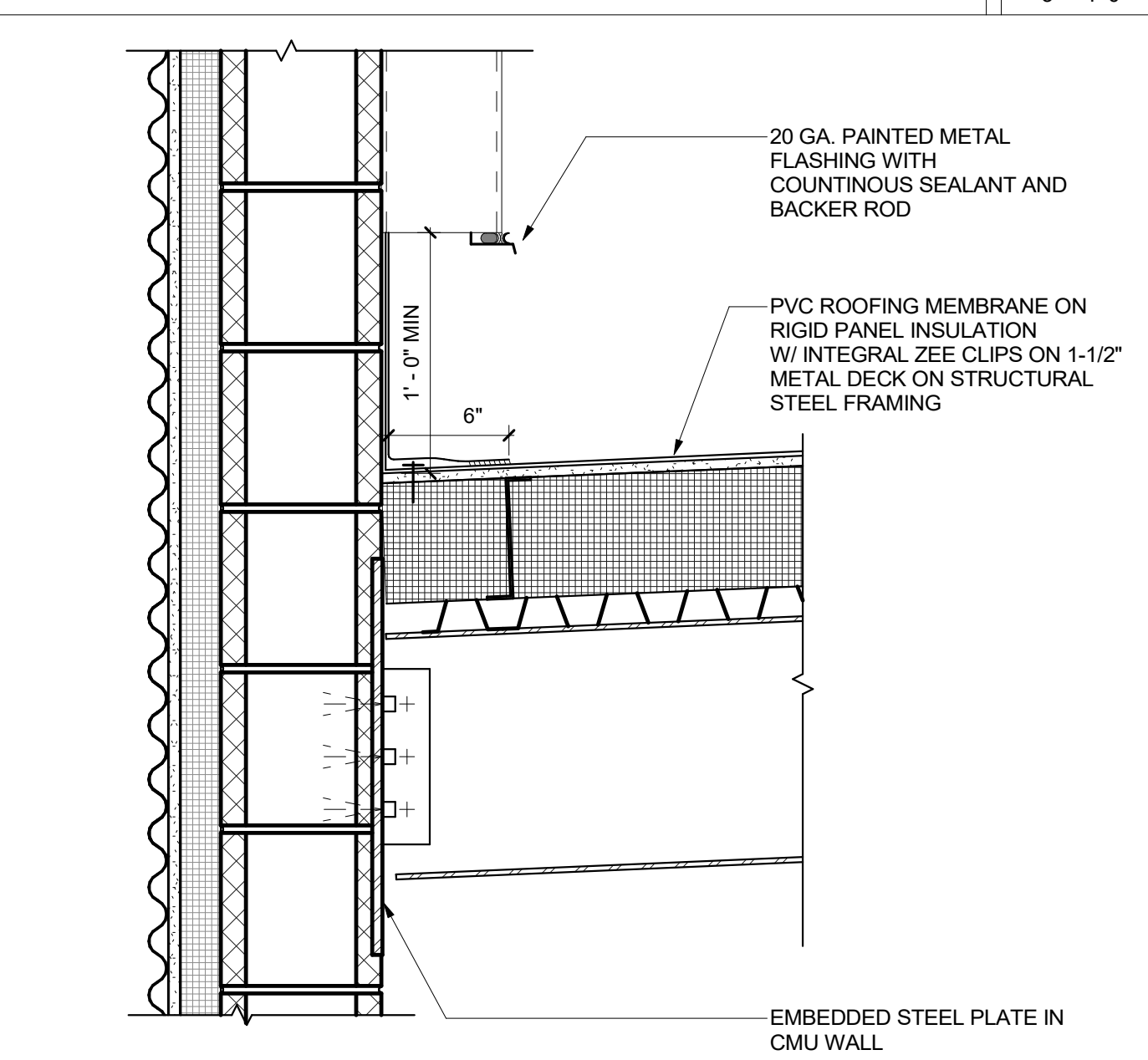
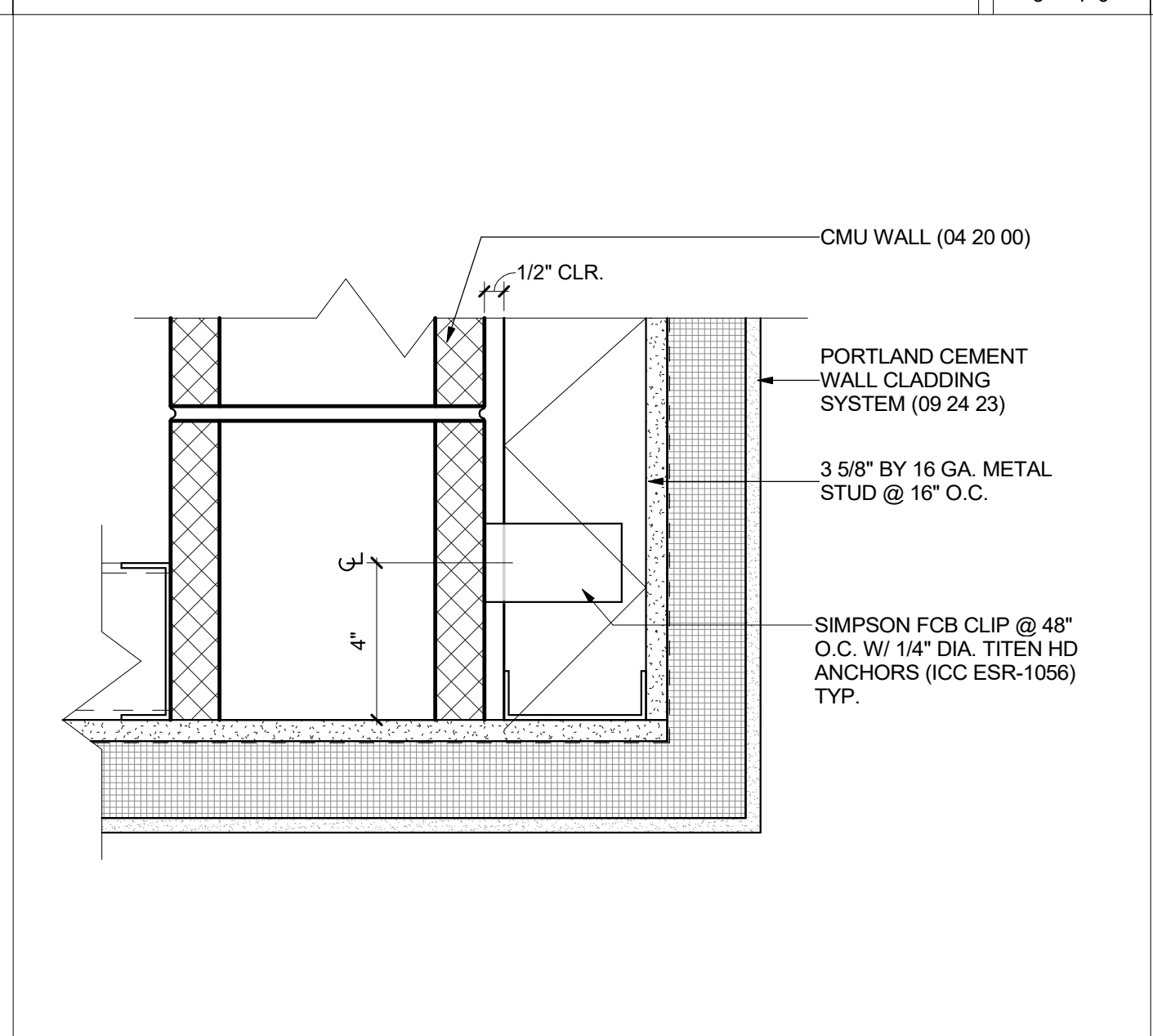
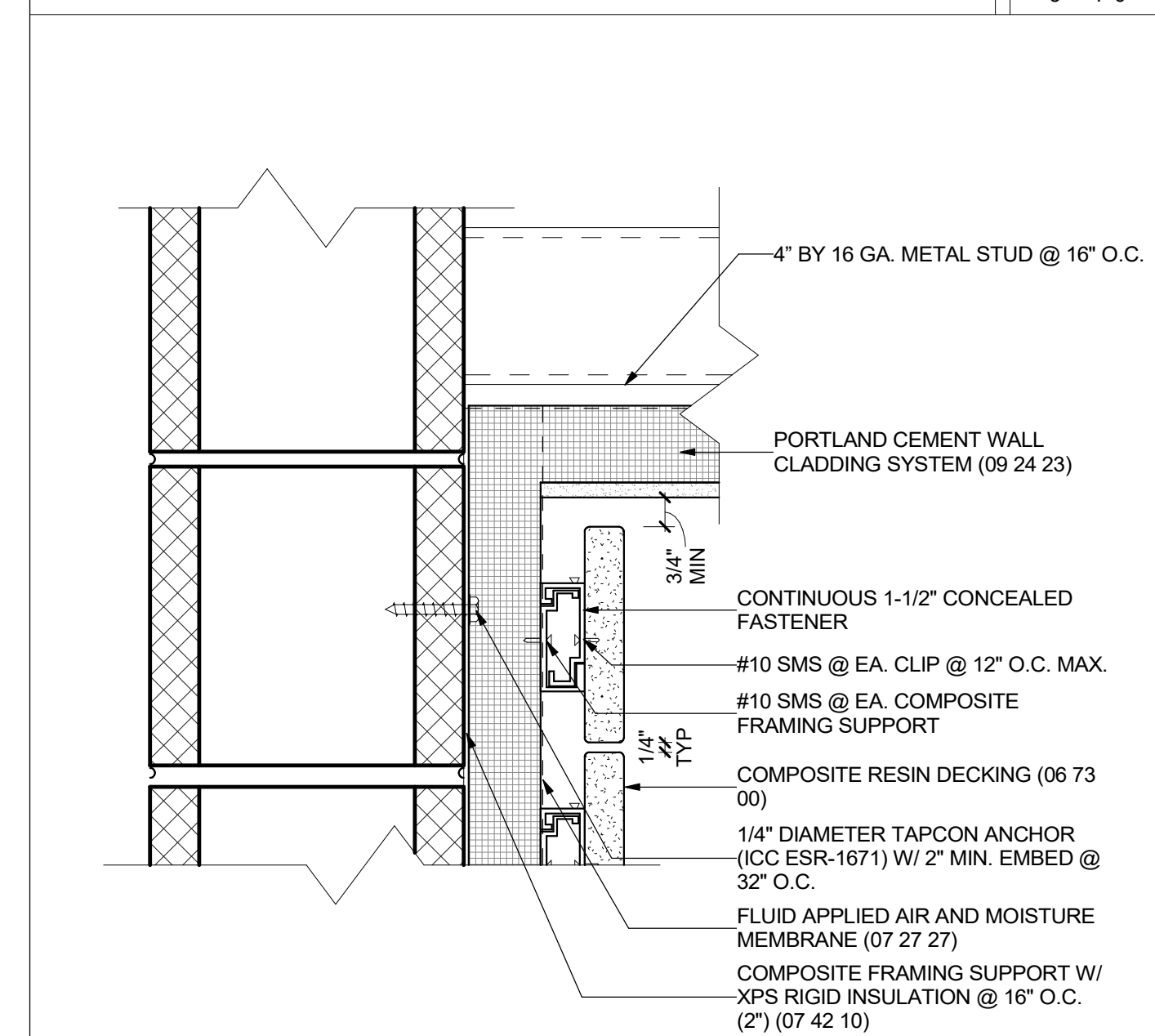

BATHROOM INTERIOR CORNER 18 3" = 1'-0"

BATHROOM OUTSIDE CORNER 14 3" = 1'-0"

LOW ROOF EAST 10 1 1/2" = 1'-0"

HIGH EDGE OF LOW ROOF 6 1 1/2" = 1'-0"

AWNING CAP @ CORRUGATE 2 3" = 1'-0"

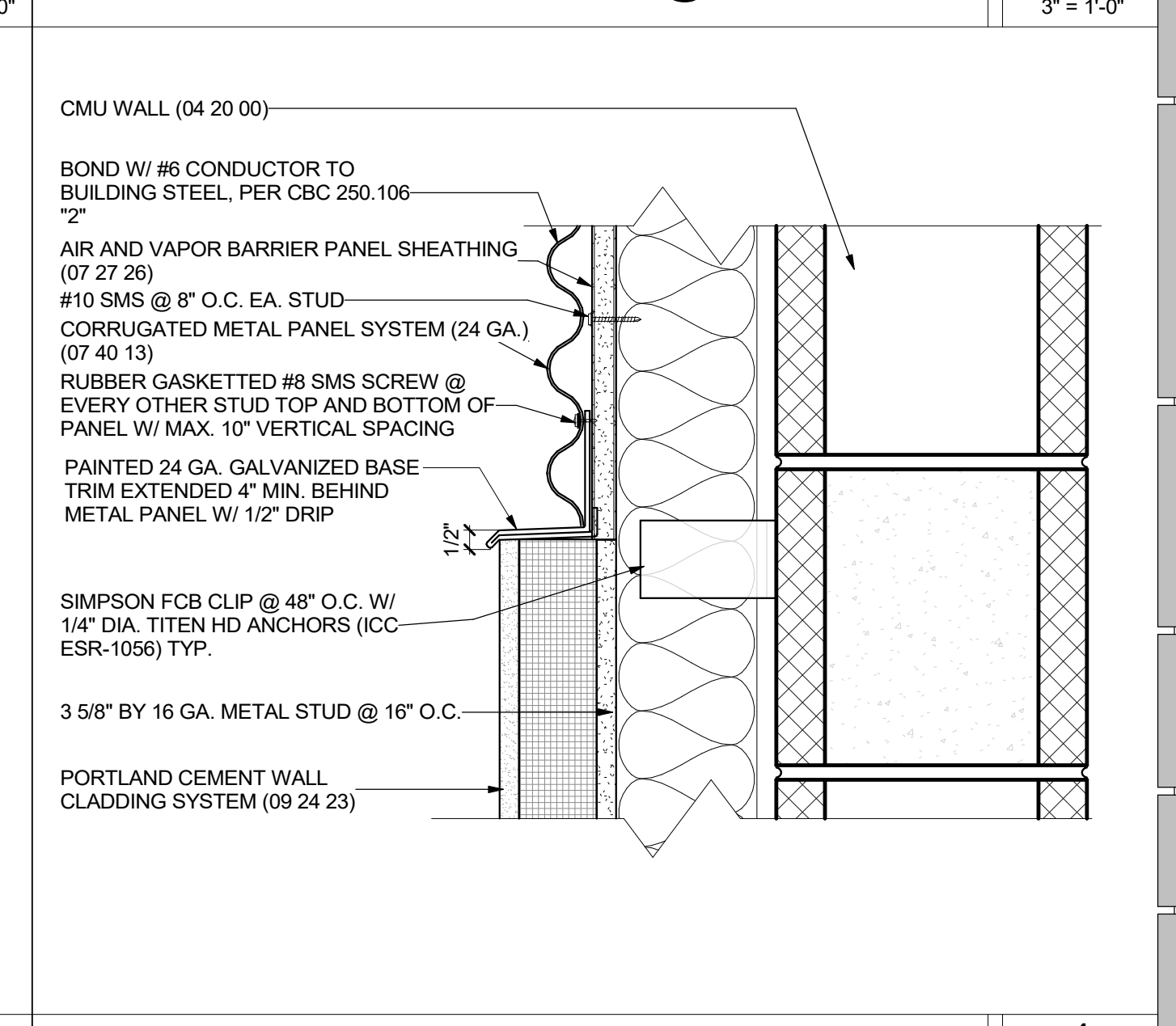
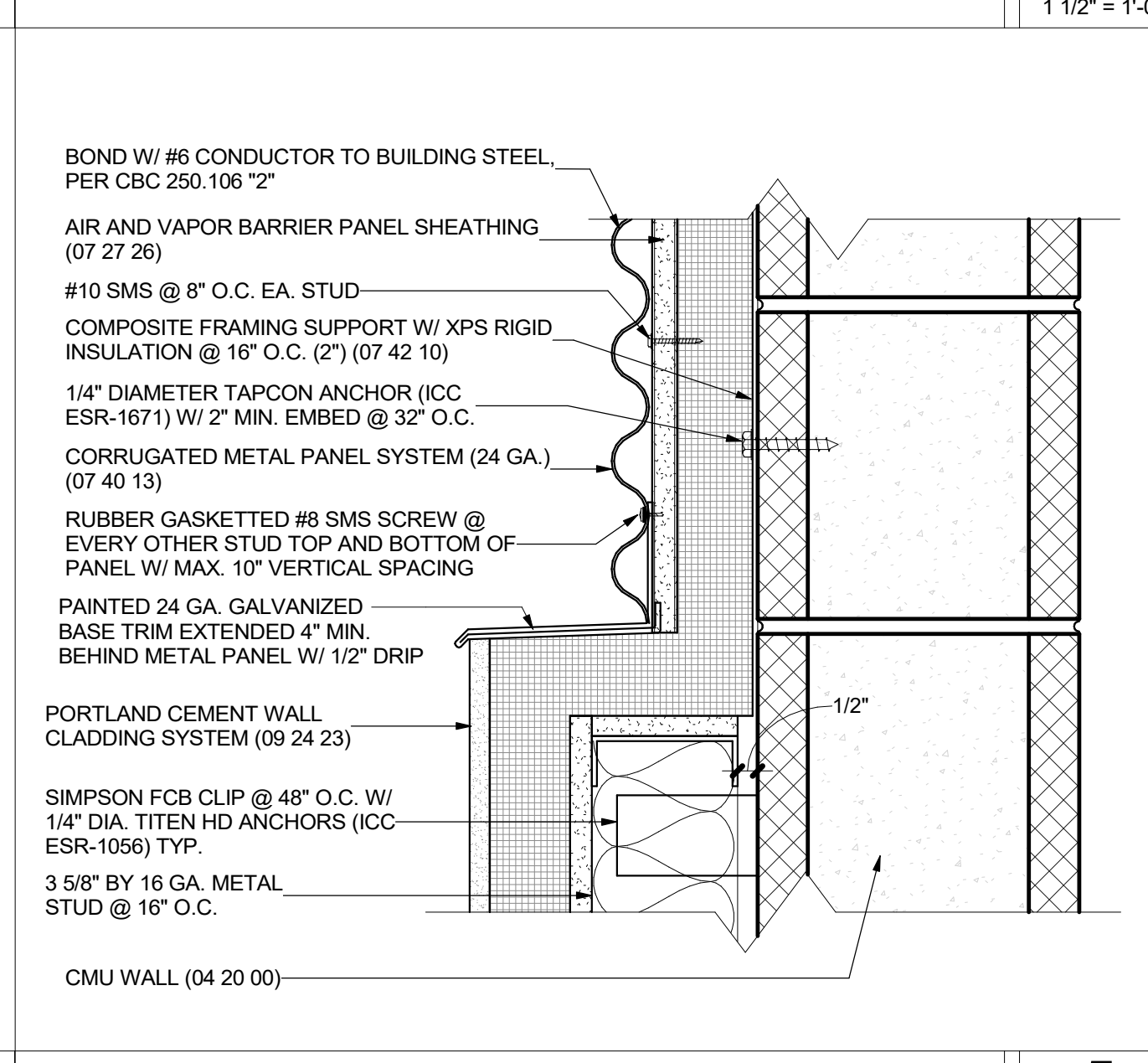
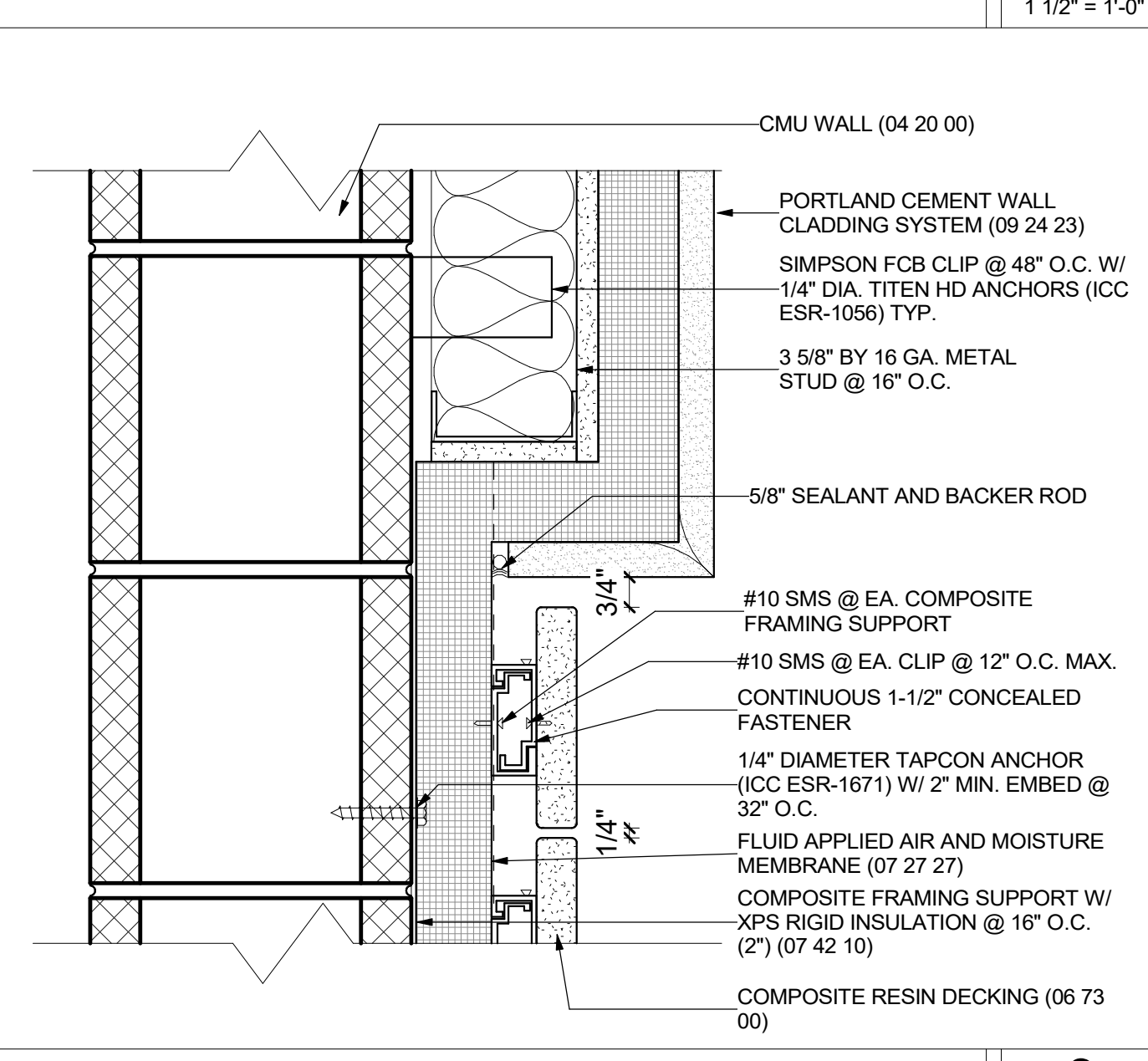
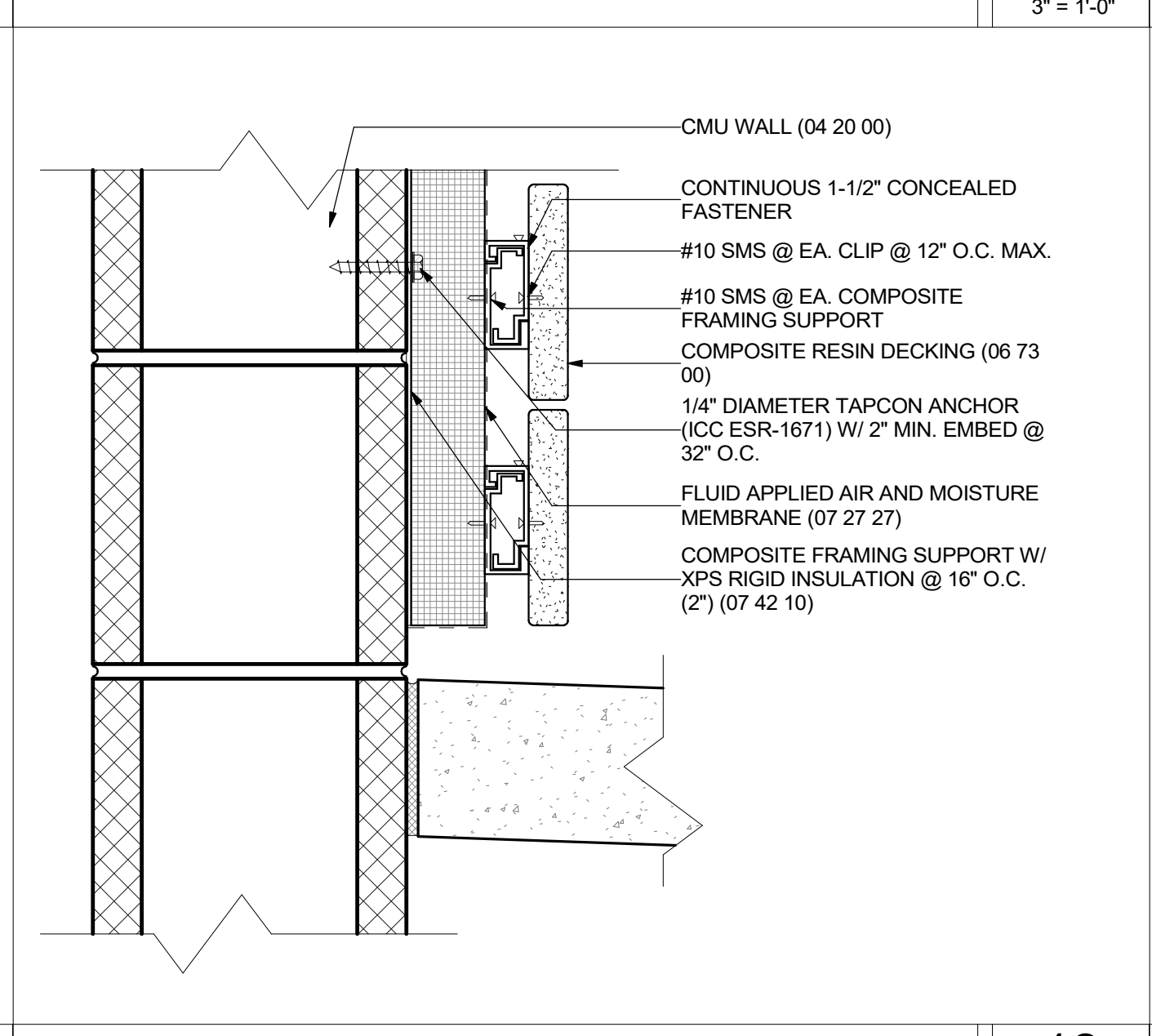
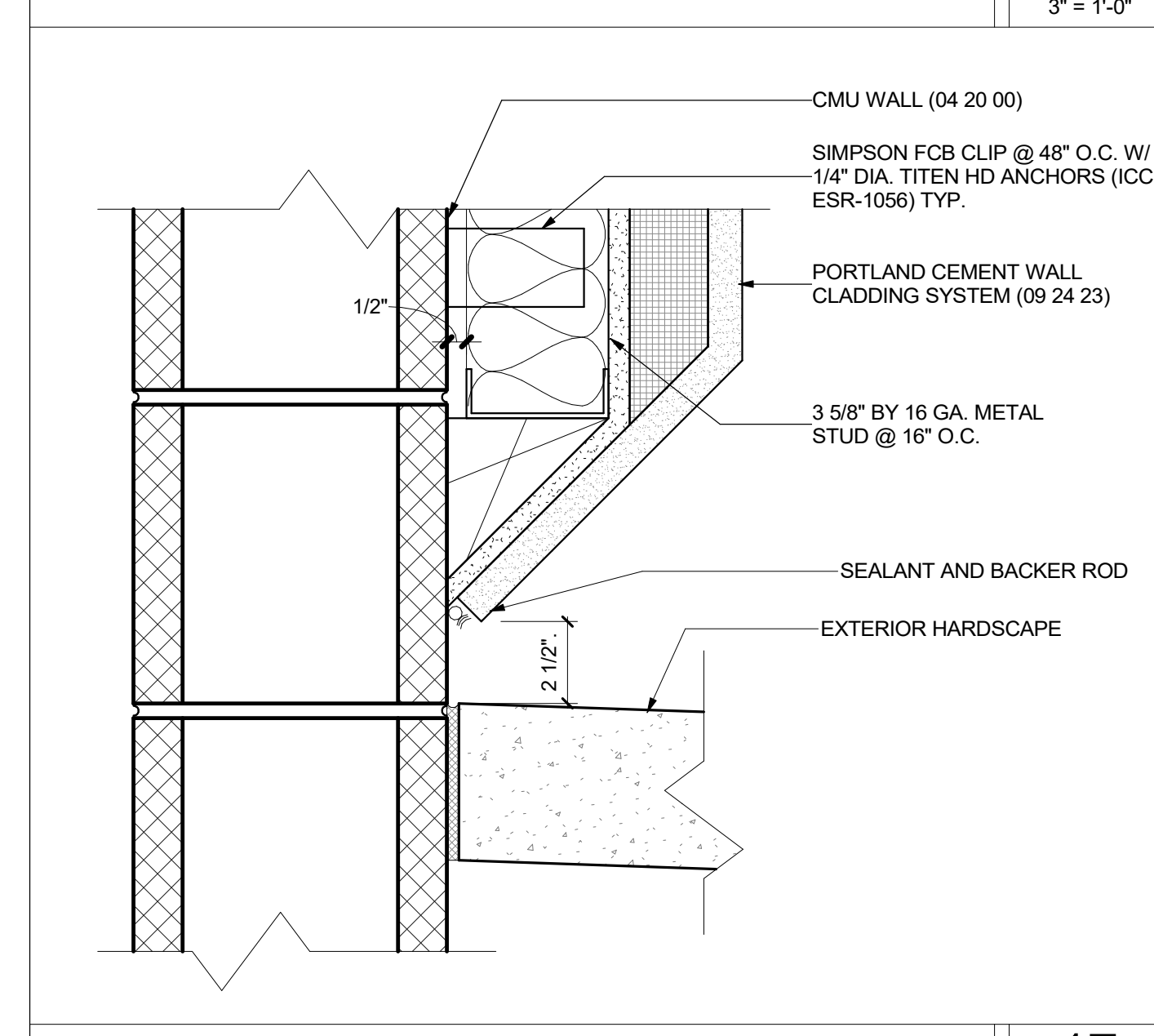

PLASTER @ GROUND ON CMU 17 3" = 1'-0"

DECKING @ GROUND ON CMU 13 3" = 1'-0"

PLASTER - TREX TRANSITION ON CMU 9 3" = 1'-0"

PLASTER TO INSULATED CORRUGATE 5 3" = 1'-0"

PLASTER TO CORRUGATE 1 3" = 1'-0"

DSA SUBMITTAL

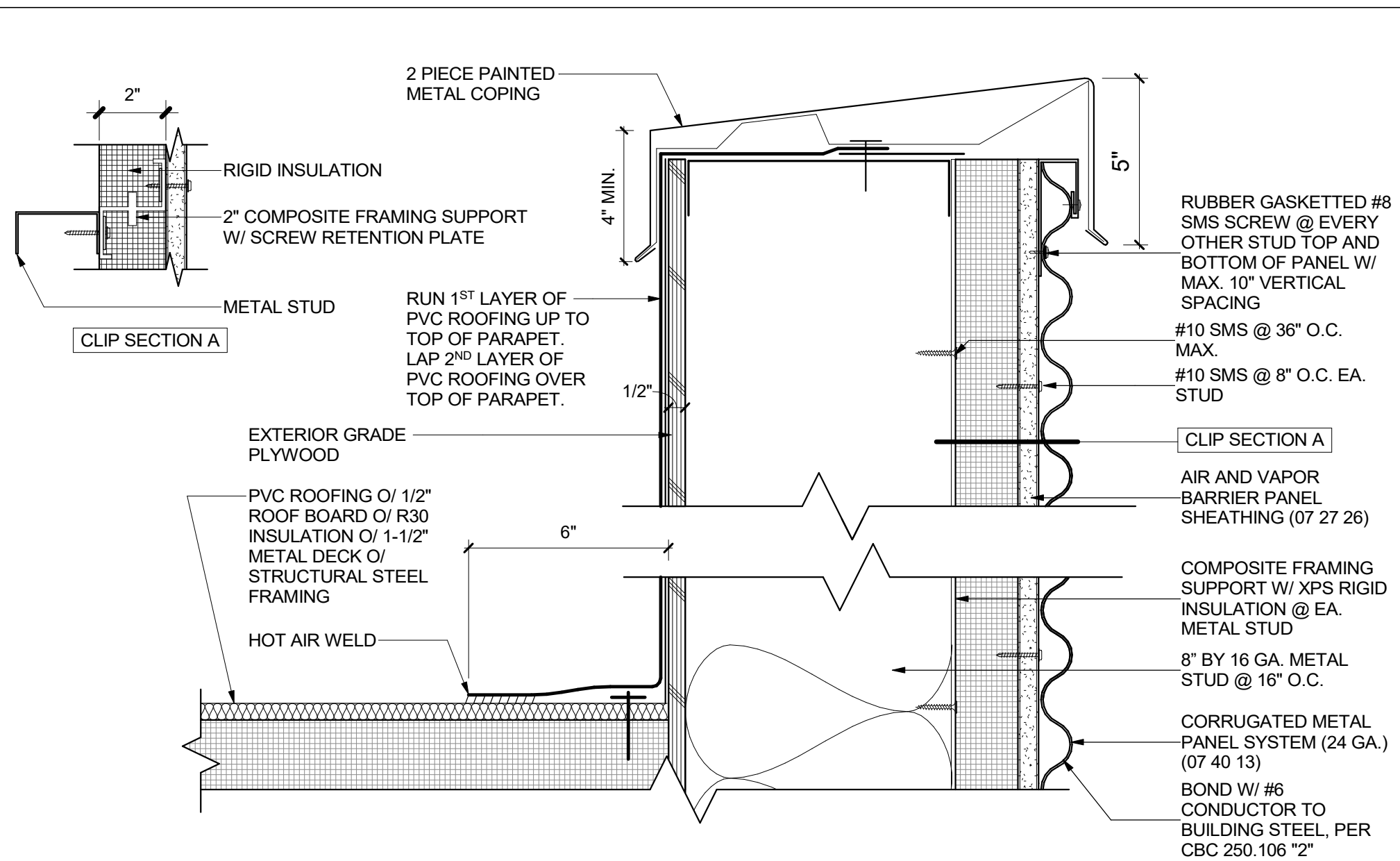

PARAPET CAP @ CORRUGATE 20
 3" = 1'-0"

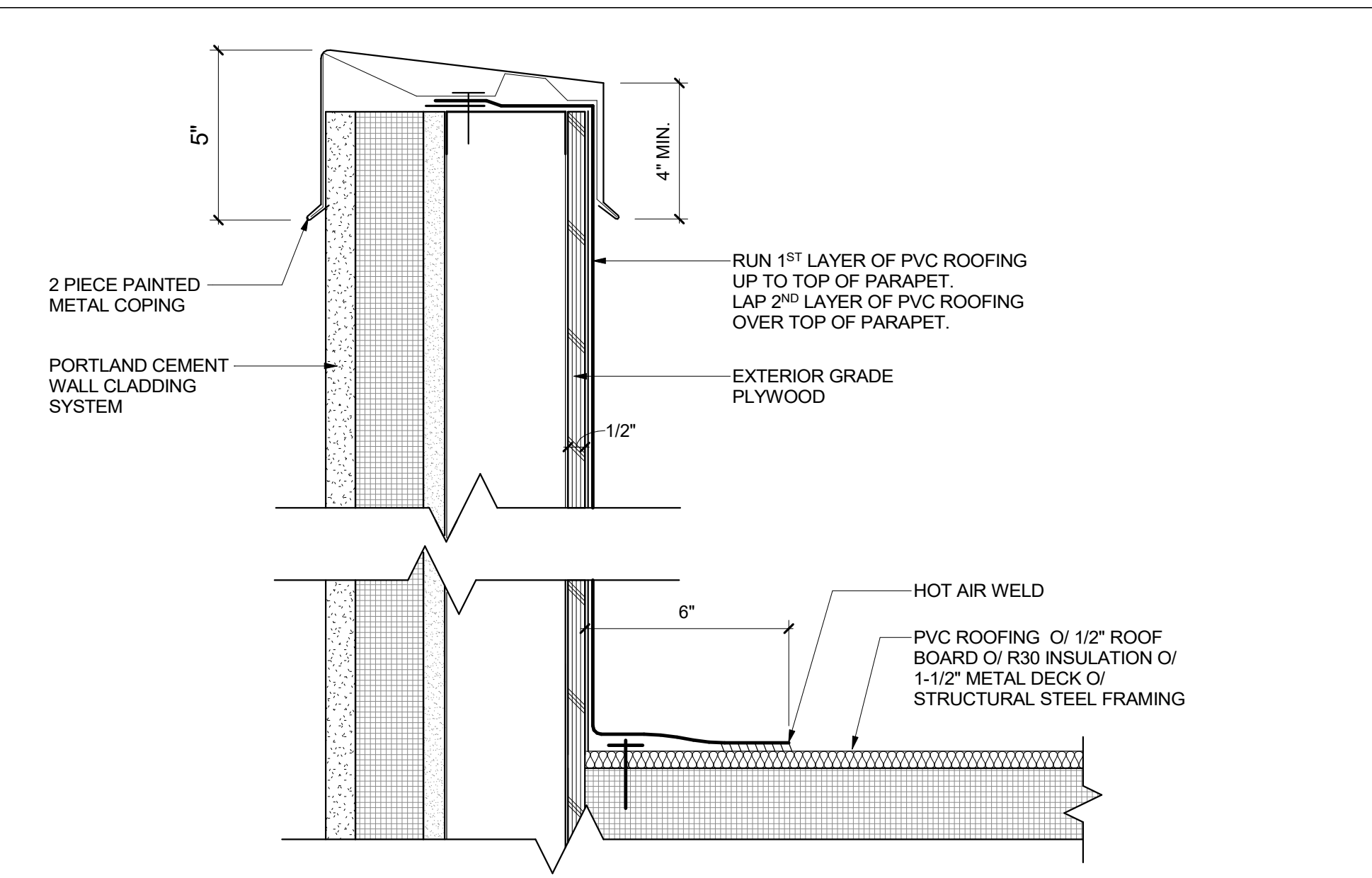

PARAPET CAP AT EIFS 11
 3" = 1'-0"

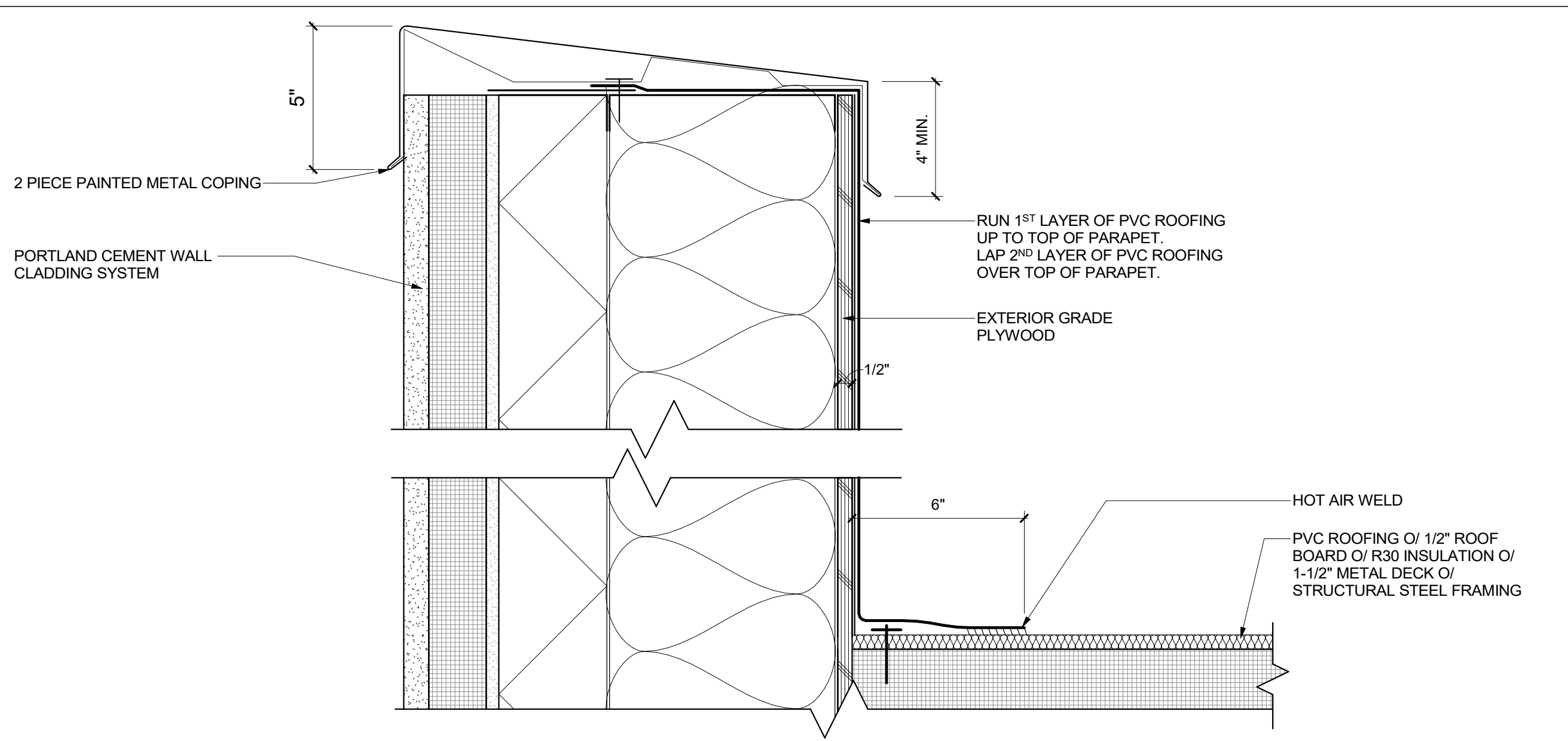

PARAPET CAP AT EIFS ON 8" STUD 4
 3" = 1'-0"

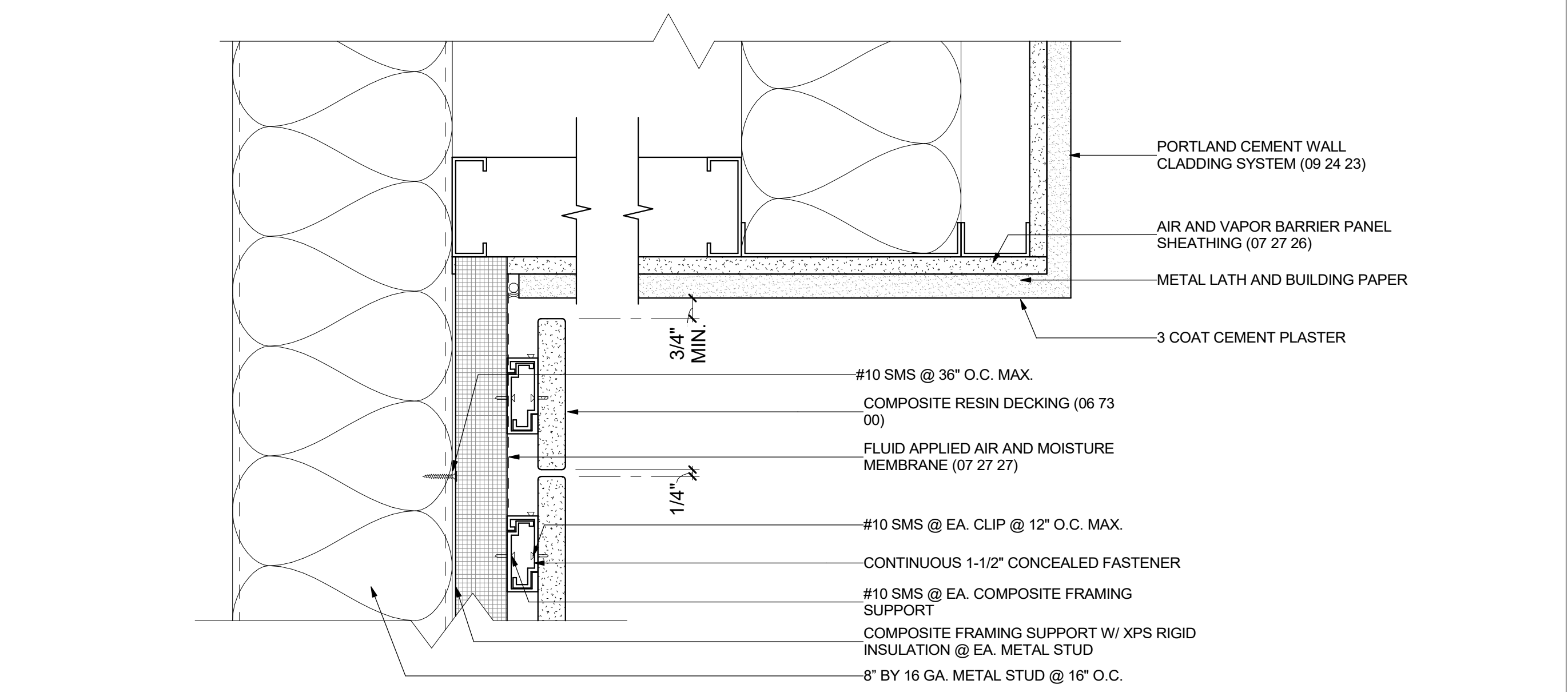

PLASTER SOFFIT - TREX TRANSITION ON METAL STUD 14
 3" = 1'-0"

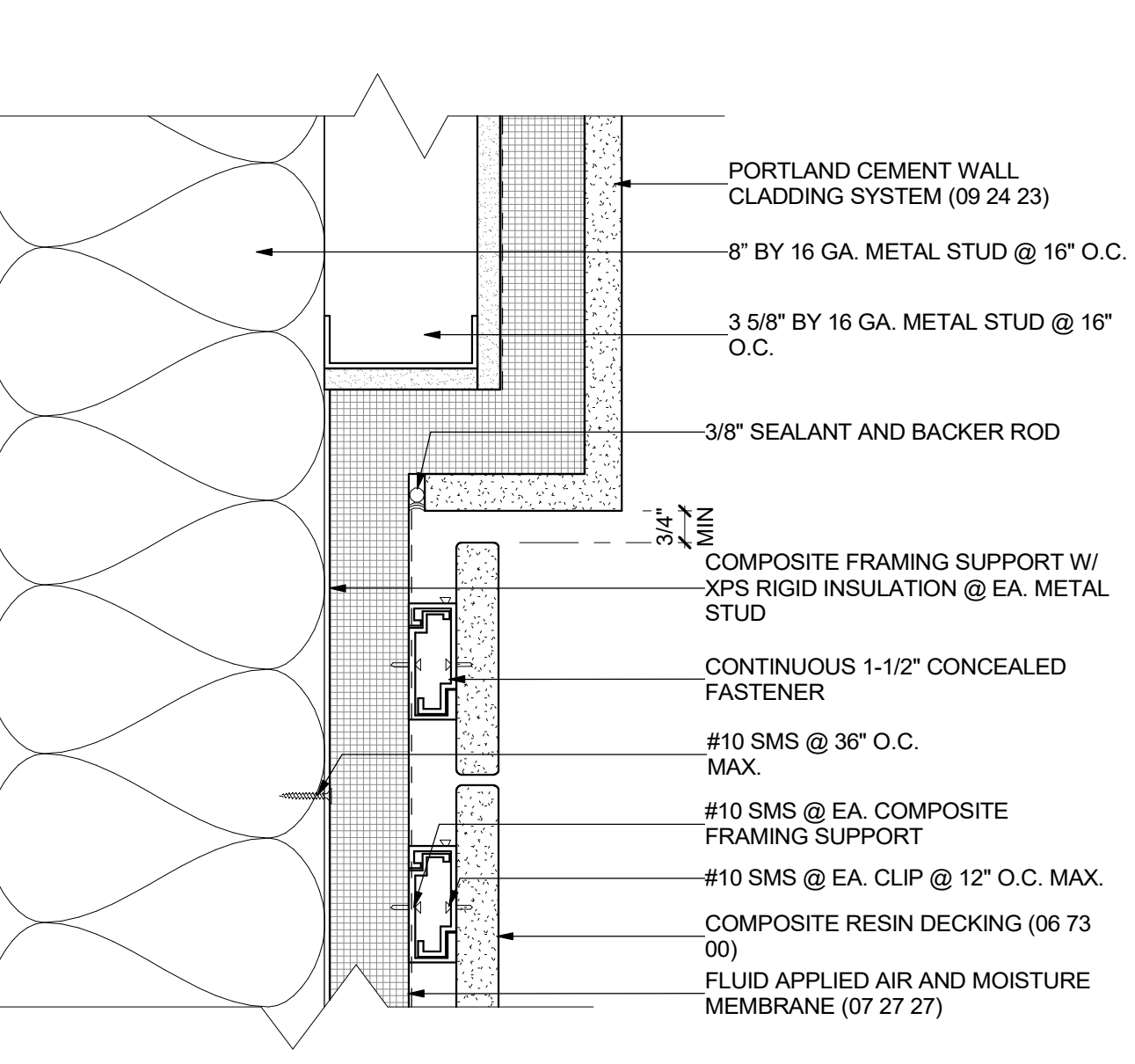

PLASTER - TREX TRANSITION ON METAL STUD 10
 3" = 1'-0"

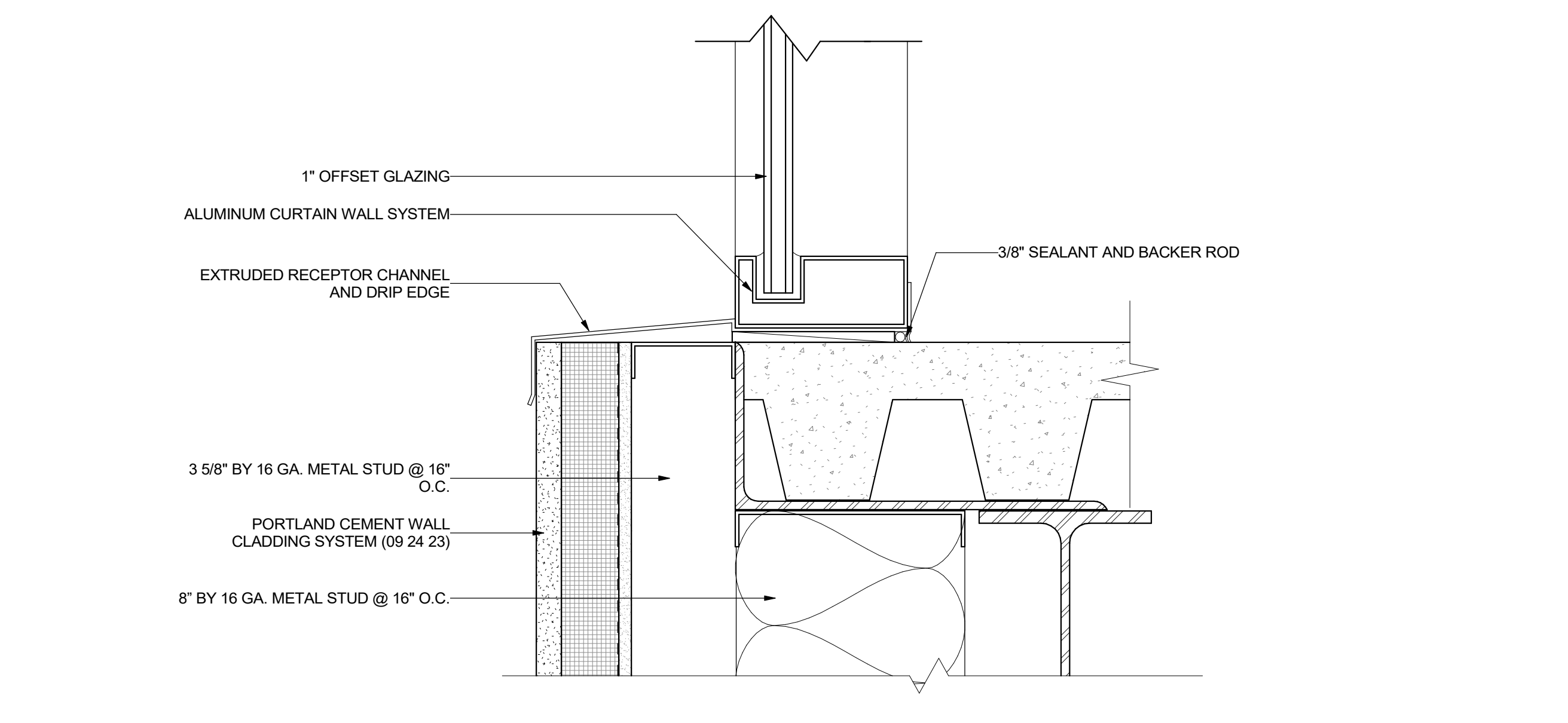

CURTAIN WALL SILL @ DECK EDGE 3
 3" = 1'-0"

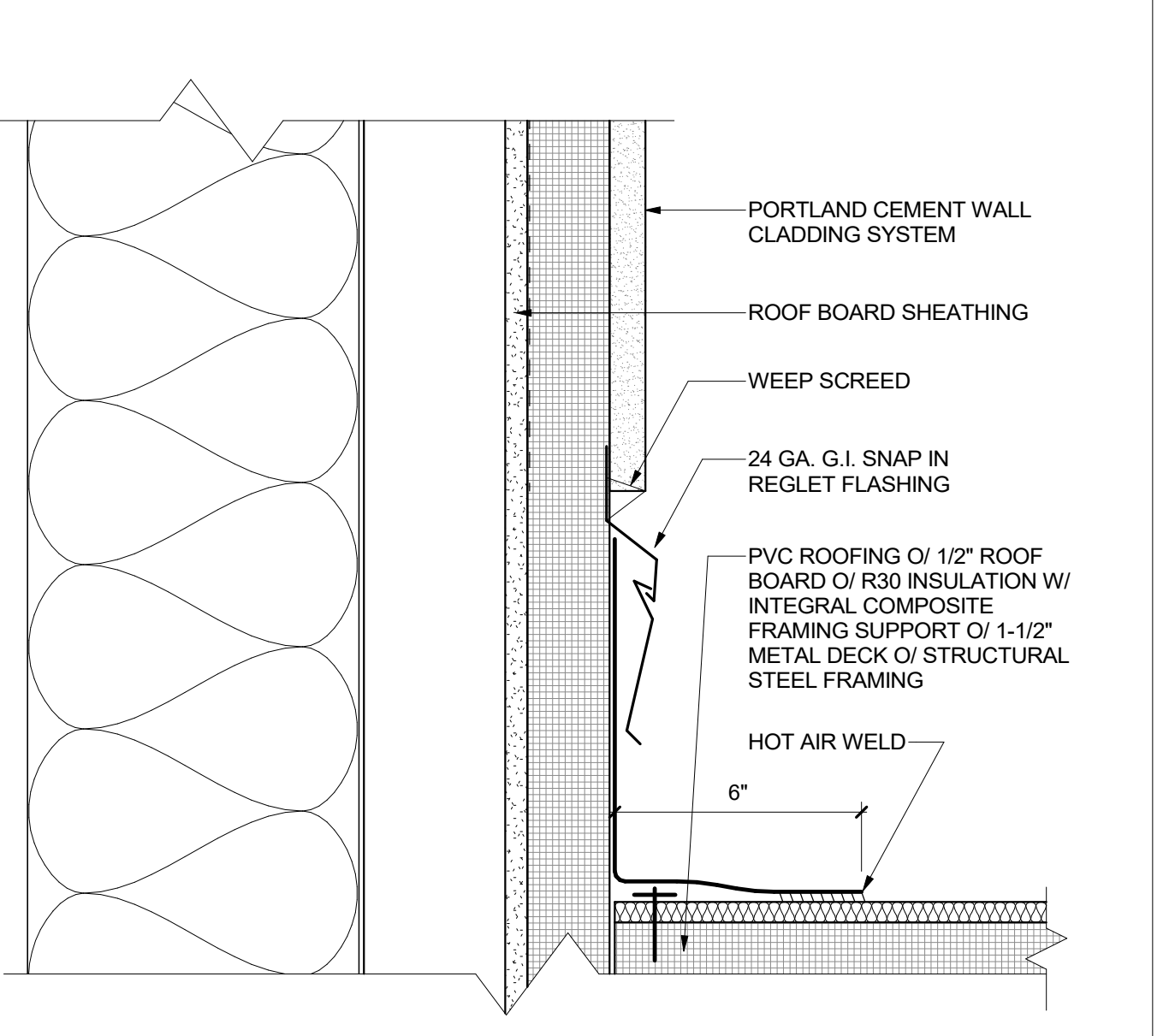

PLASTER @ ROOFING ON METAL STUD 17
 3" = 1'-0"

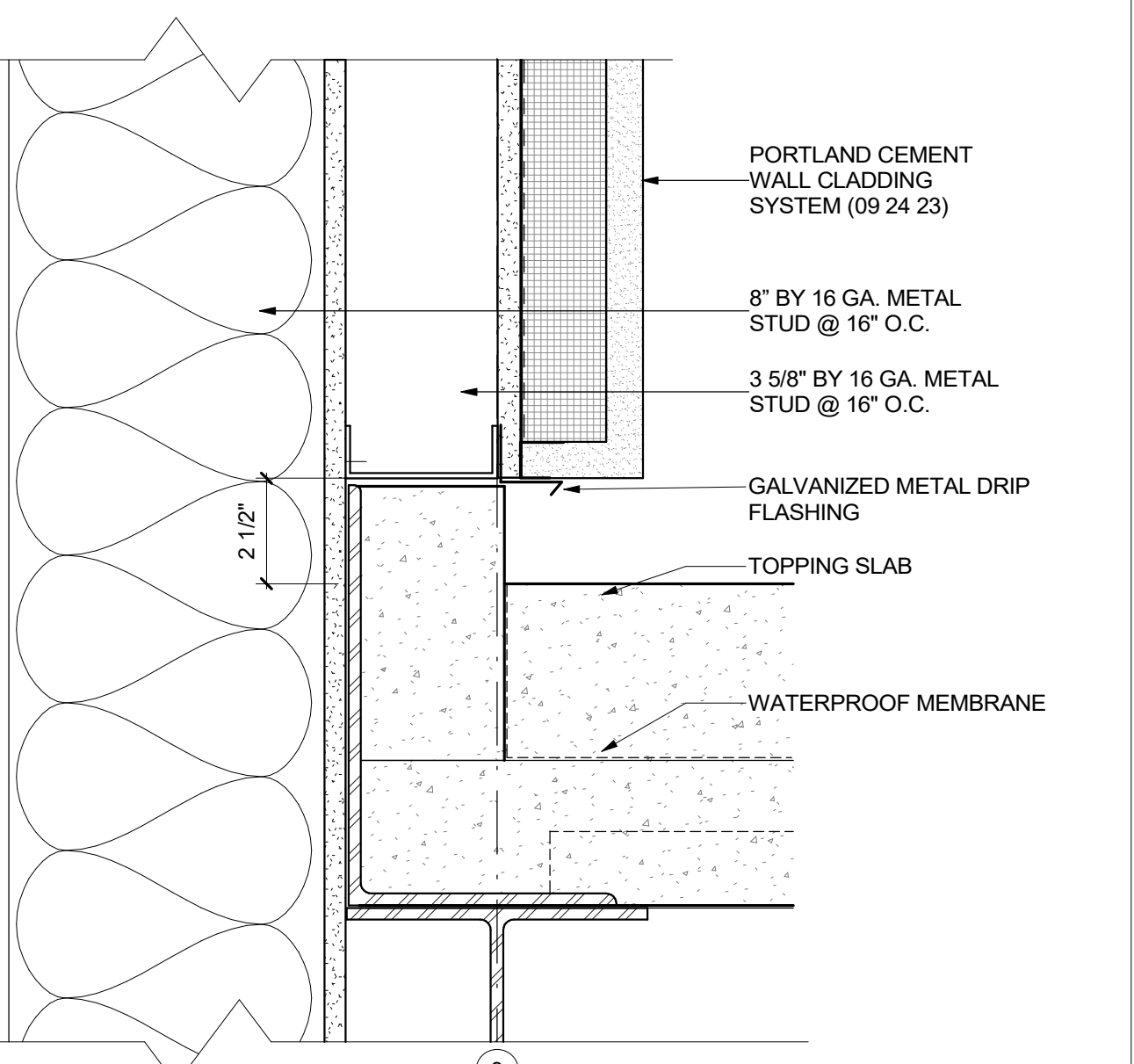

PLASTER @ SLAB ON METAL STUD 13
 3" = 1'-0"

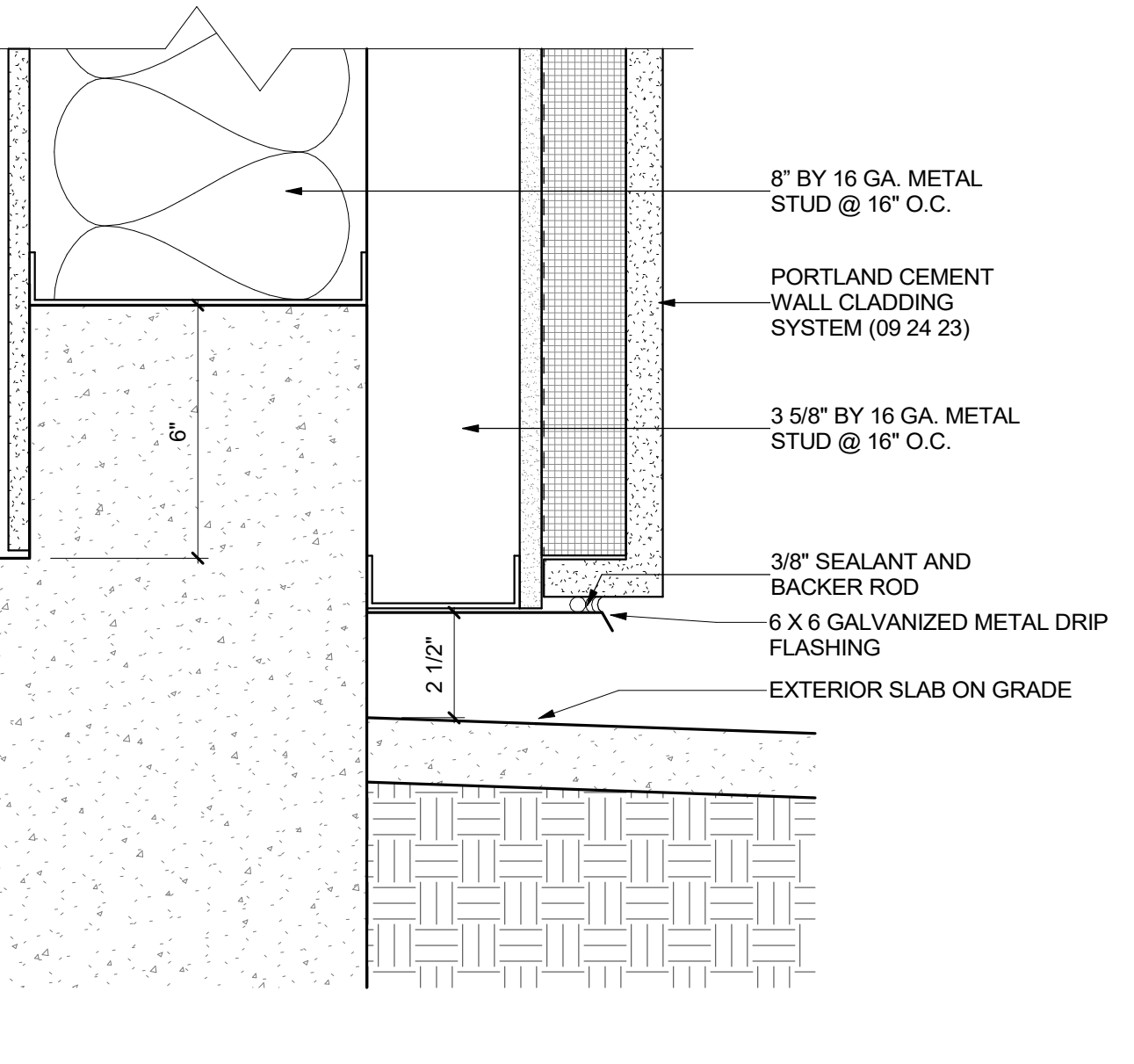

PLASTER @ GROUND ON METAL STUD 9
 3" = 1'-0"

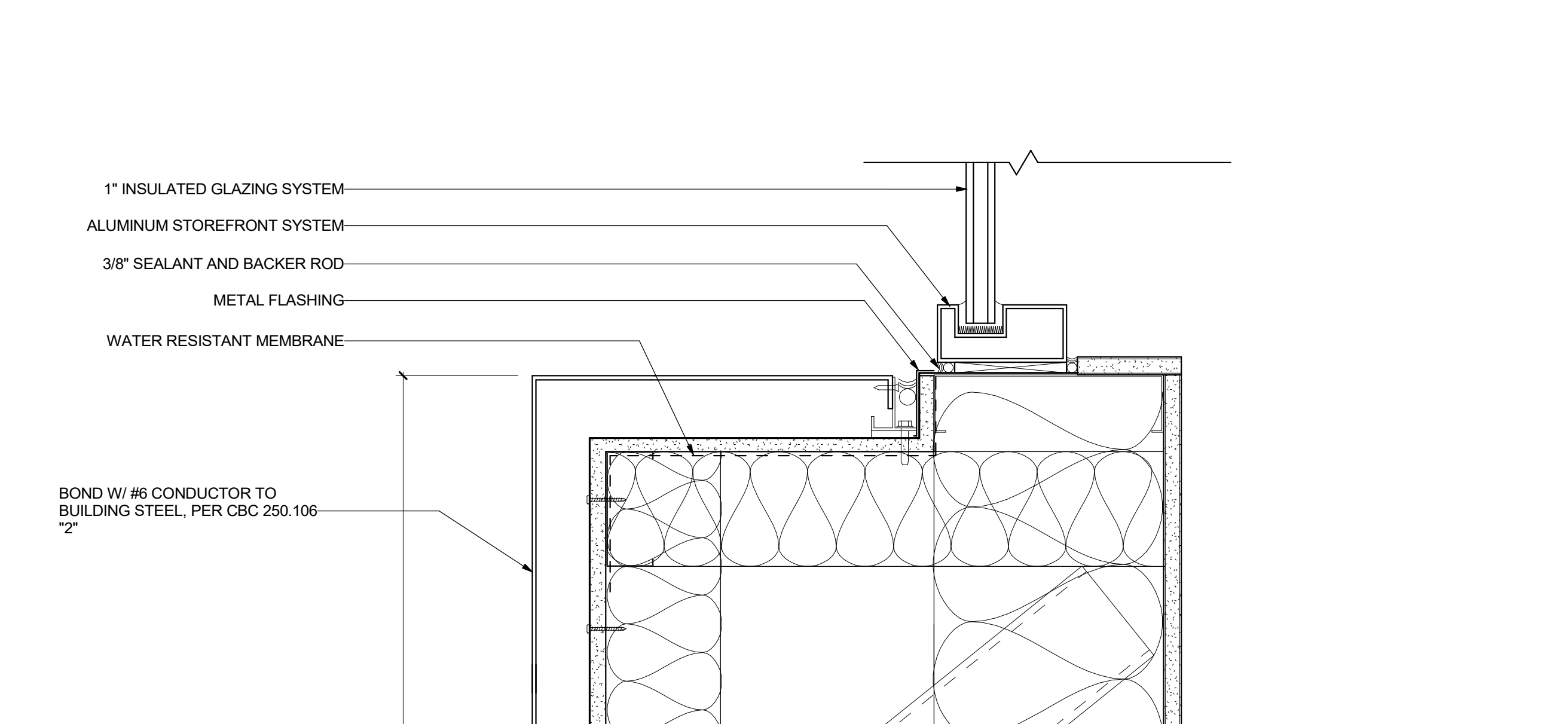

METAL PANEL SURROUND 1
 3" = 1'-0"

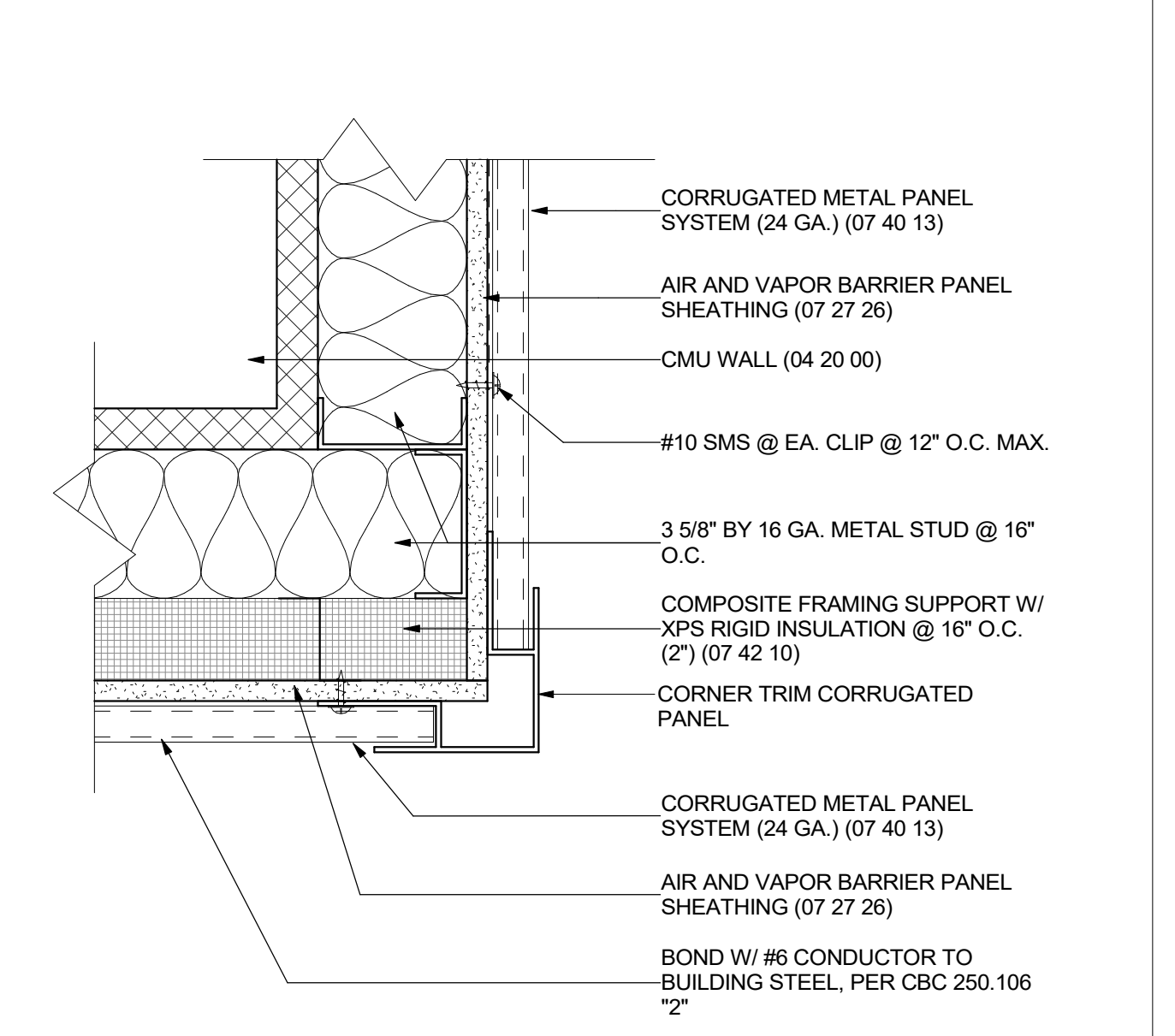

CORRUGATE CORNER 16
 3" = 1'-0"

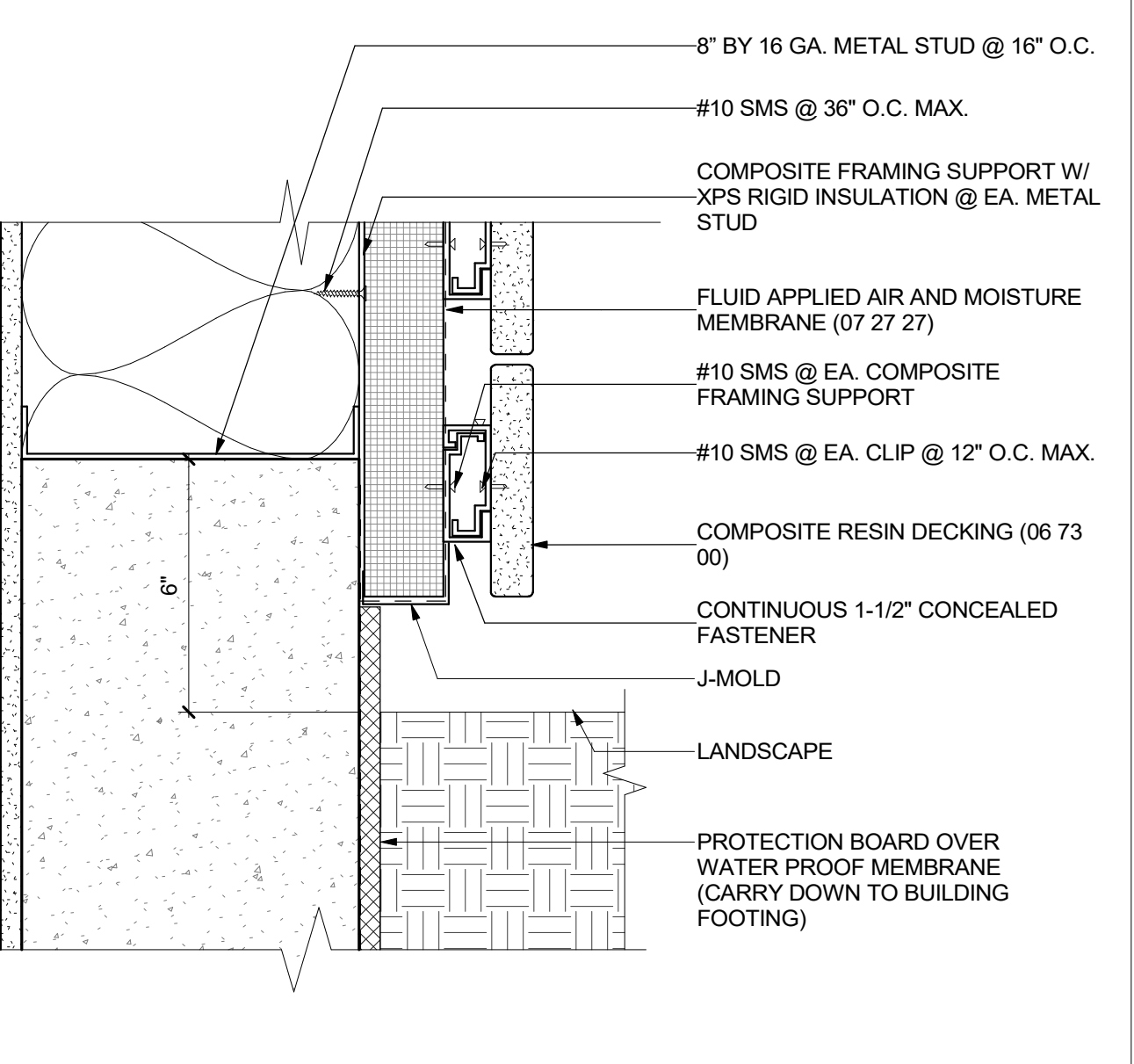

PLANTER @ METAL STUD WALL 12
 3" = 1'-0"

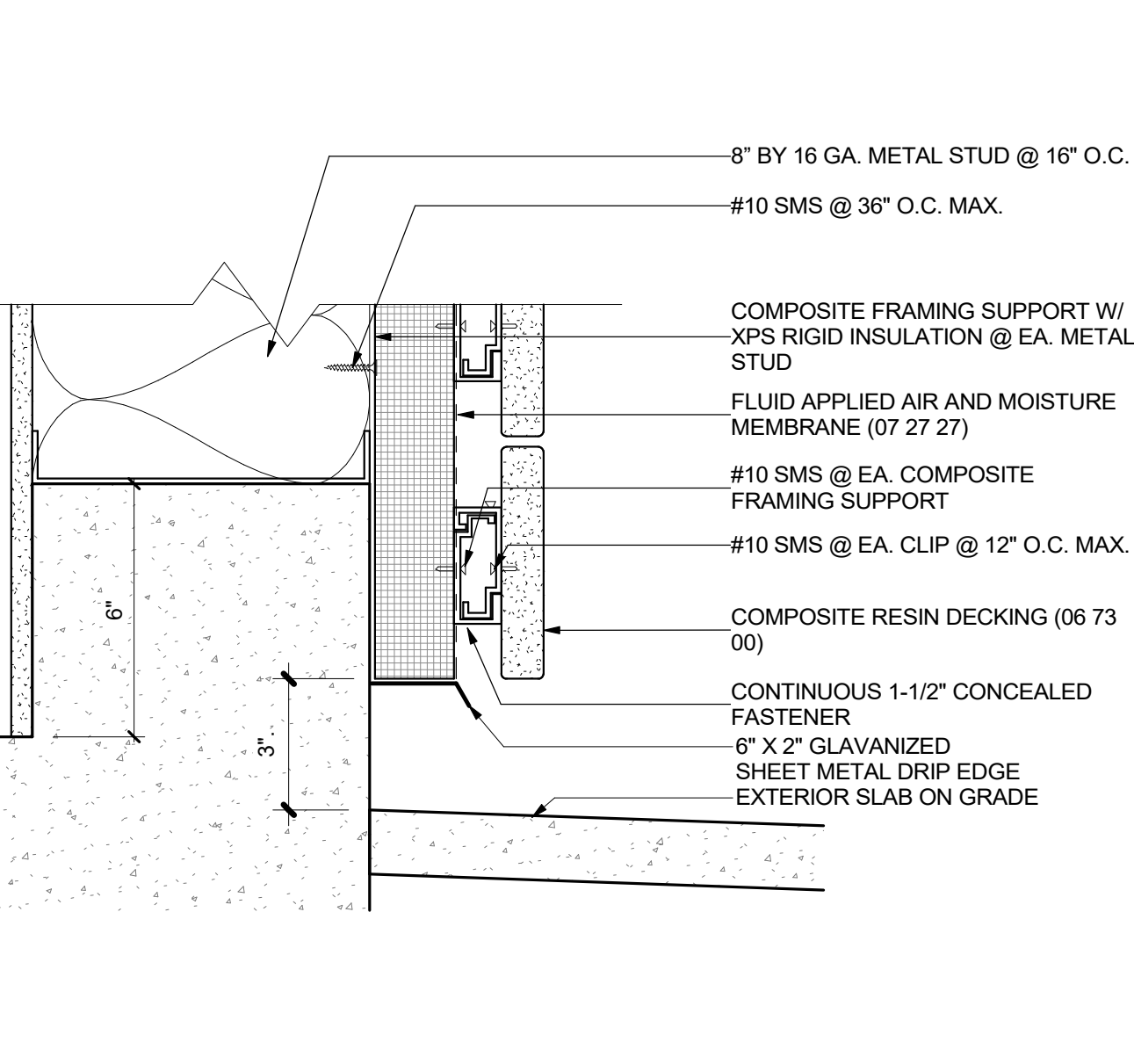

DECKING @ GROUND ON METAL STUD 8
 3" = 1'-0"

DSA SUBMITTAL

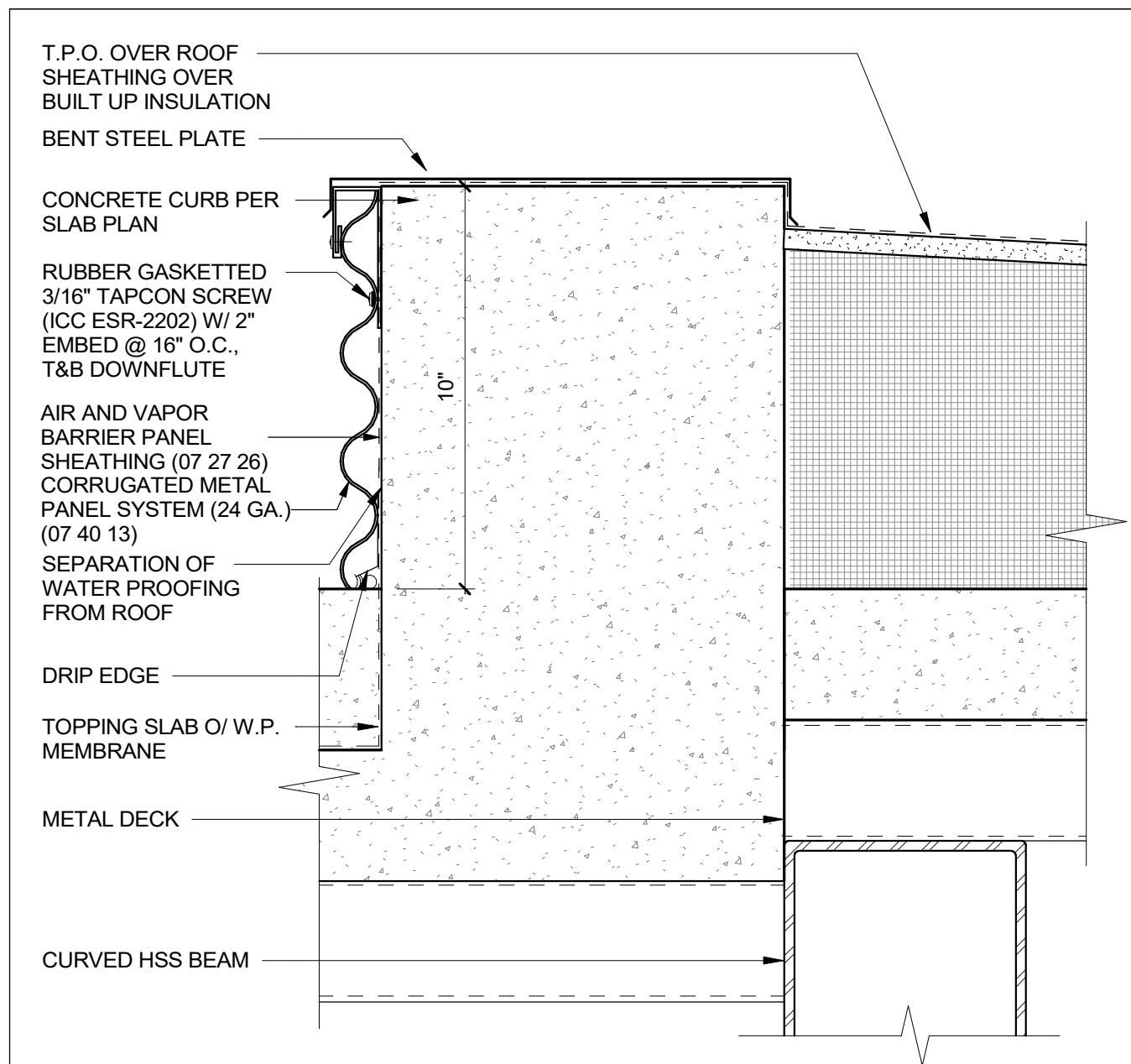

2ND FLOOR ROOF TRANSITION
20
3" = 1'-0"

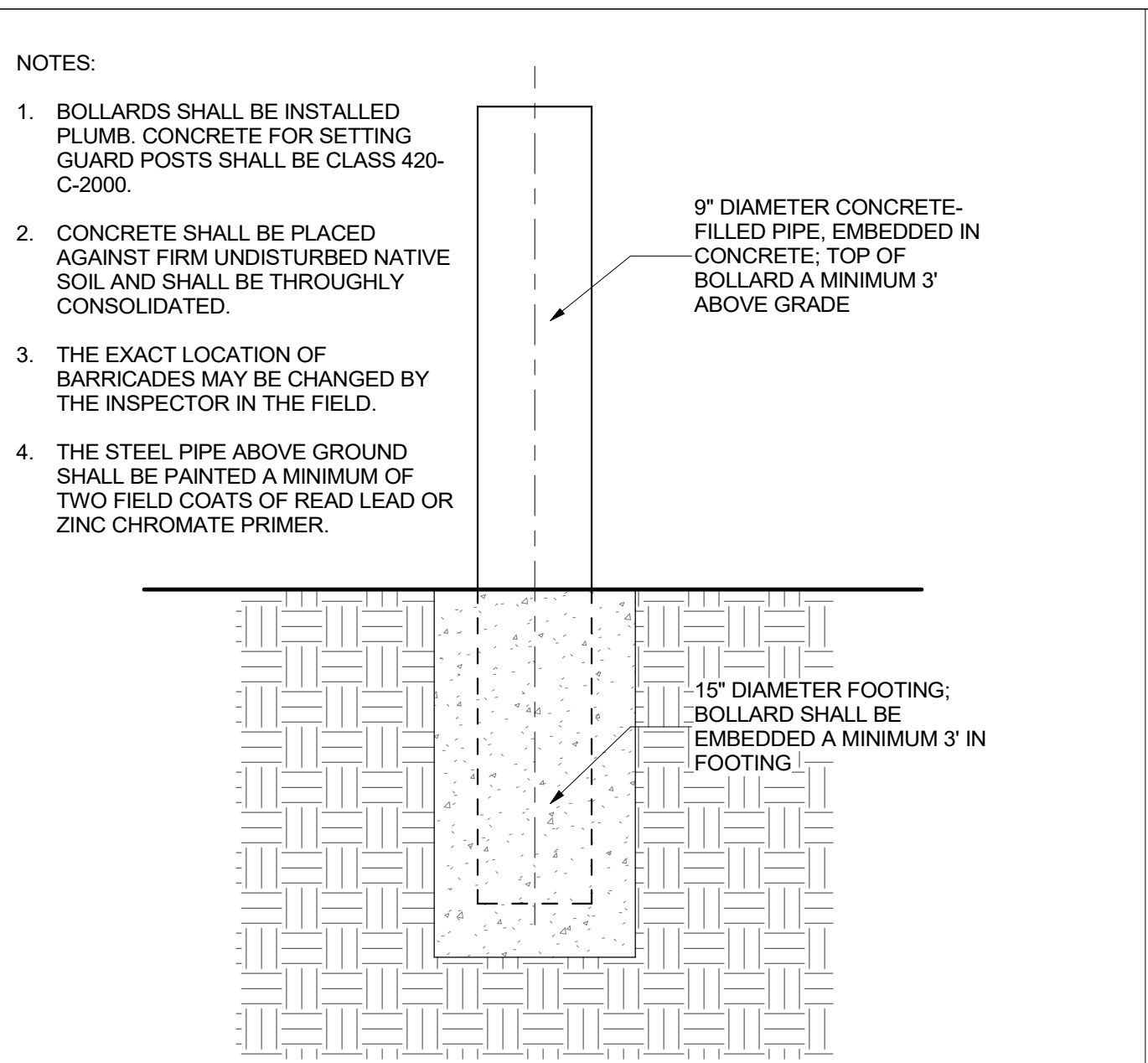

BOLLARD
16
NOT TO SCALE

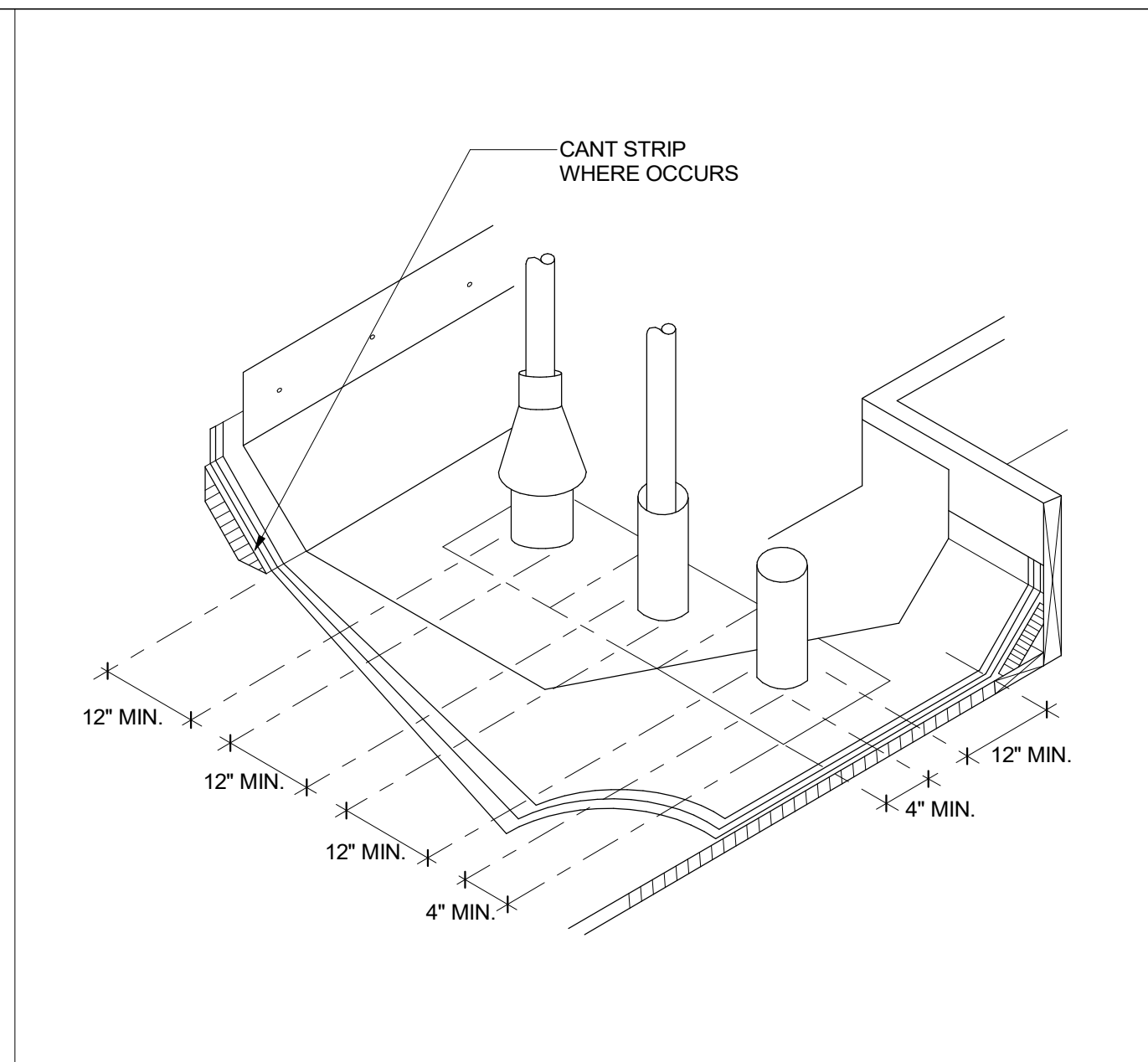

TYP. PIPE CLEARANCES
8
1" = 1'-0"

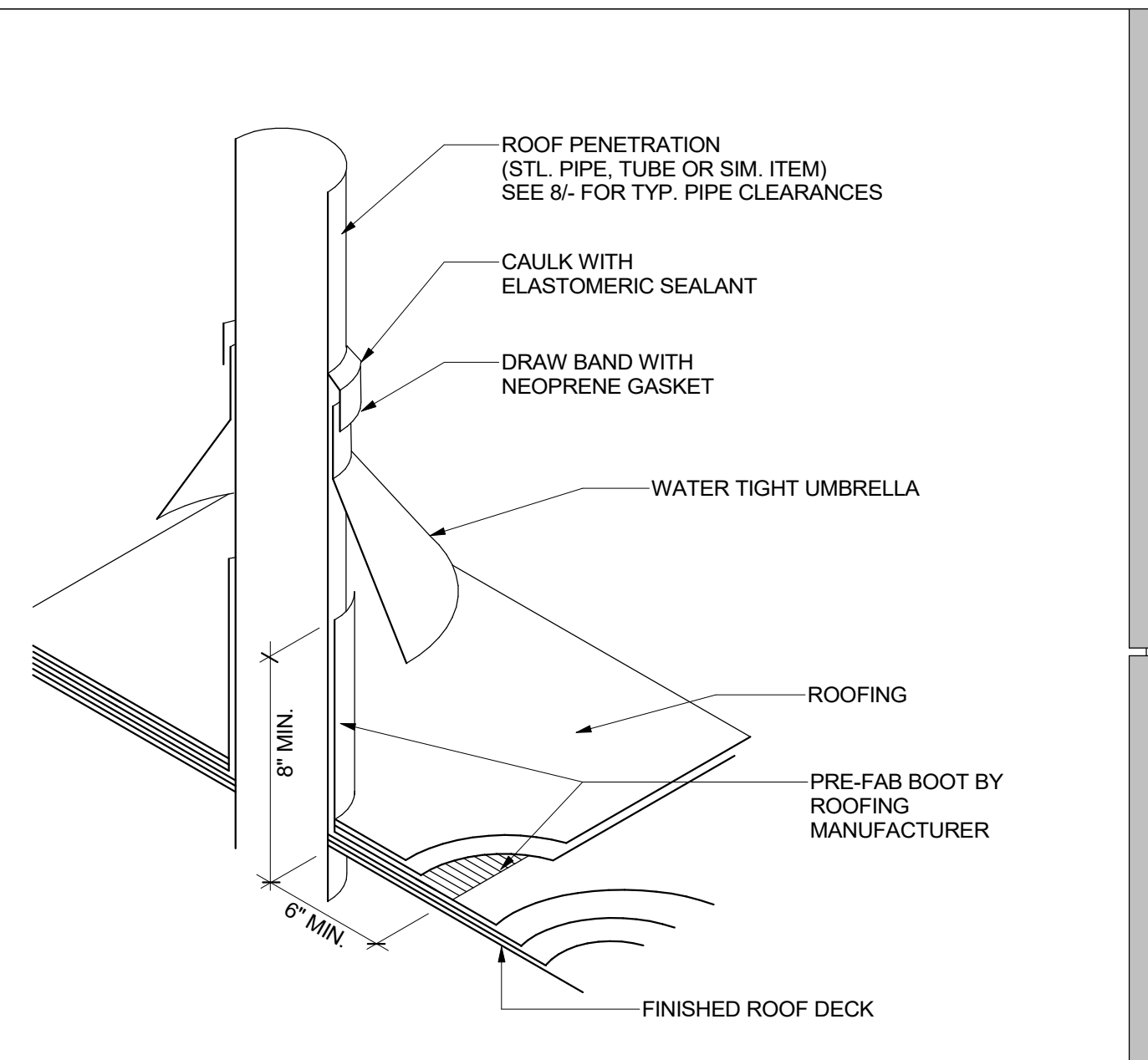

PIPE PENETRATION
4
1" = 1'-0"

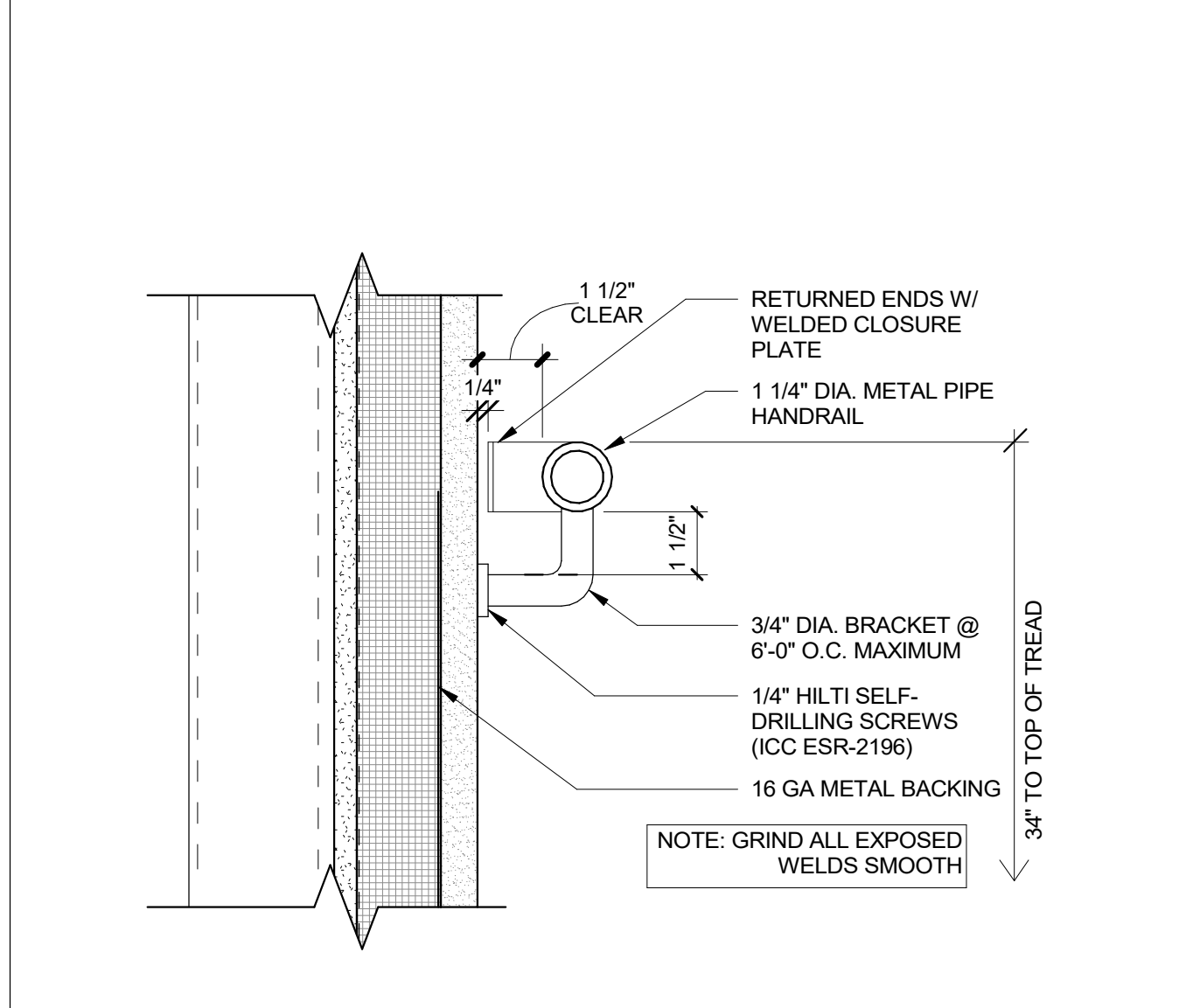

HANDRAIL @ STUCCO
19
3" = 1'-0"

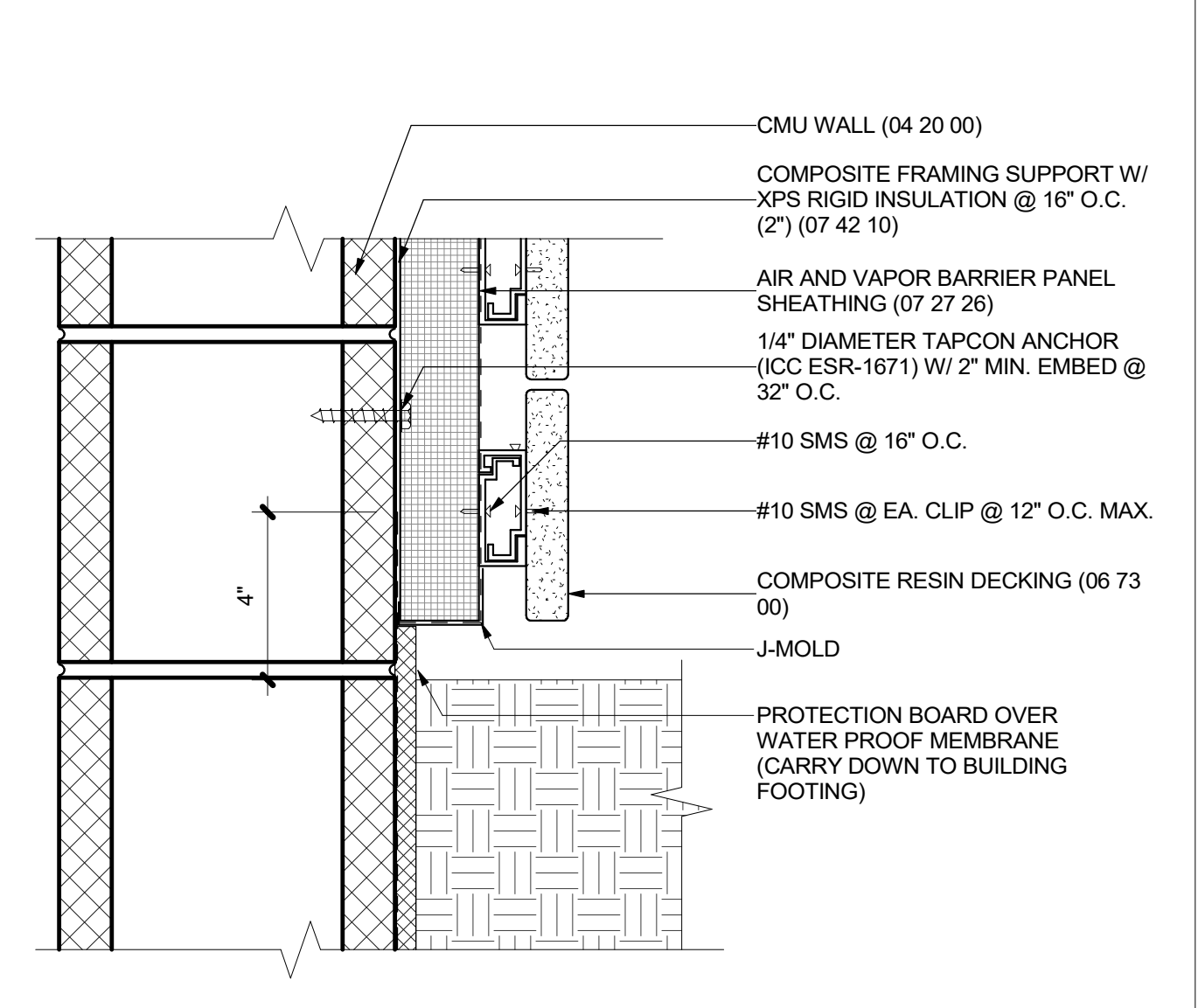

DECKING @ PLANTER ON CMU
15
3" = 1'-0"

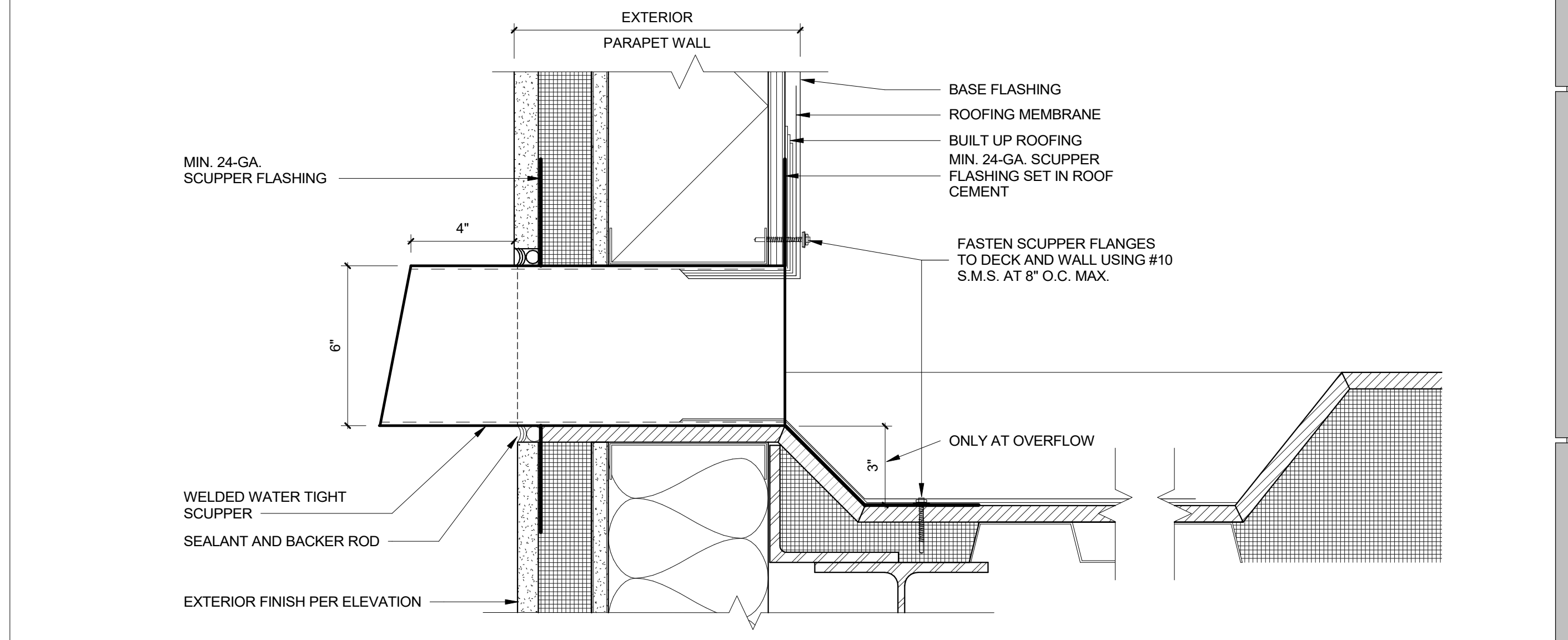

ROOF DRAIN SECTION
3
3" = 1'-0"

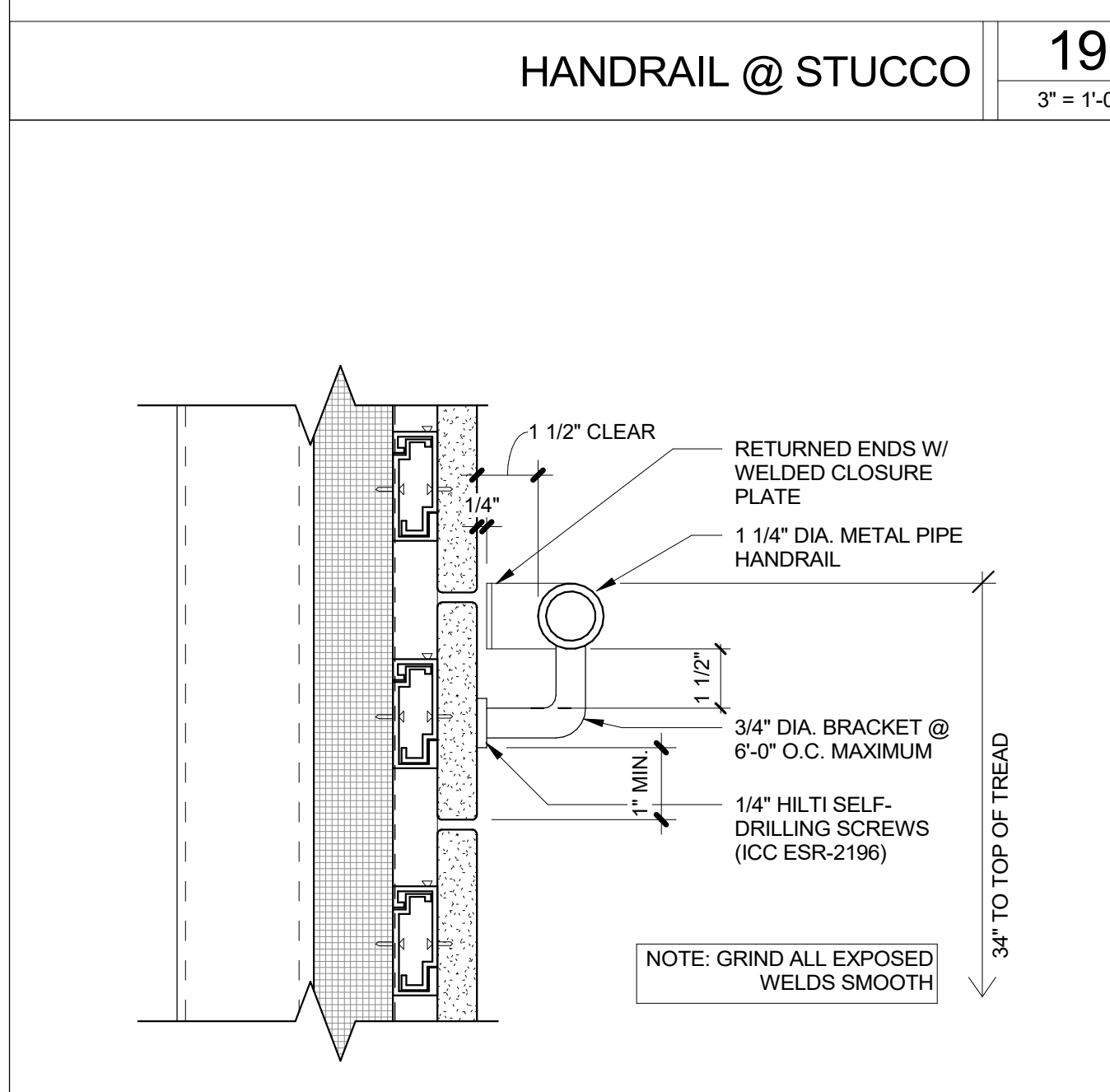

HANDRAIL @ COMP. WOOD-PLASTIC LUMBER
18
3" = 1'-0"

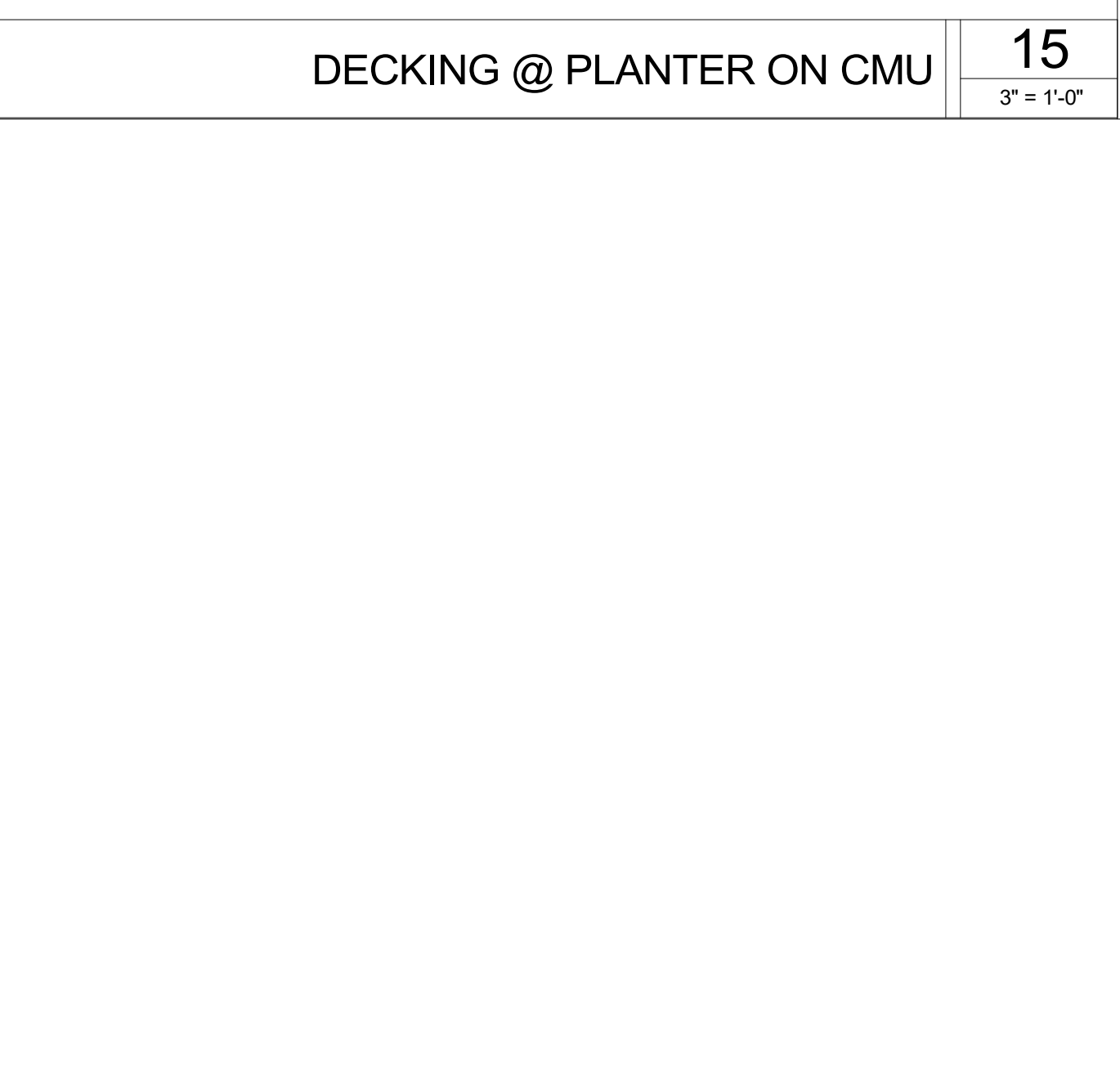

HANDRAIL @ CONCRETE
17
3" = 1'-0"

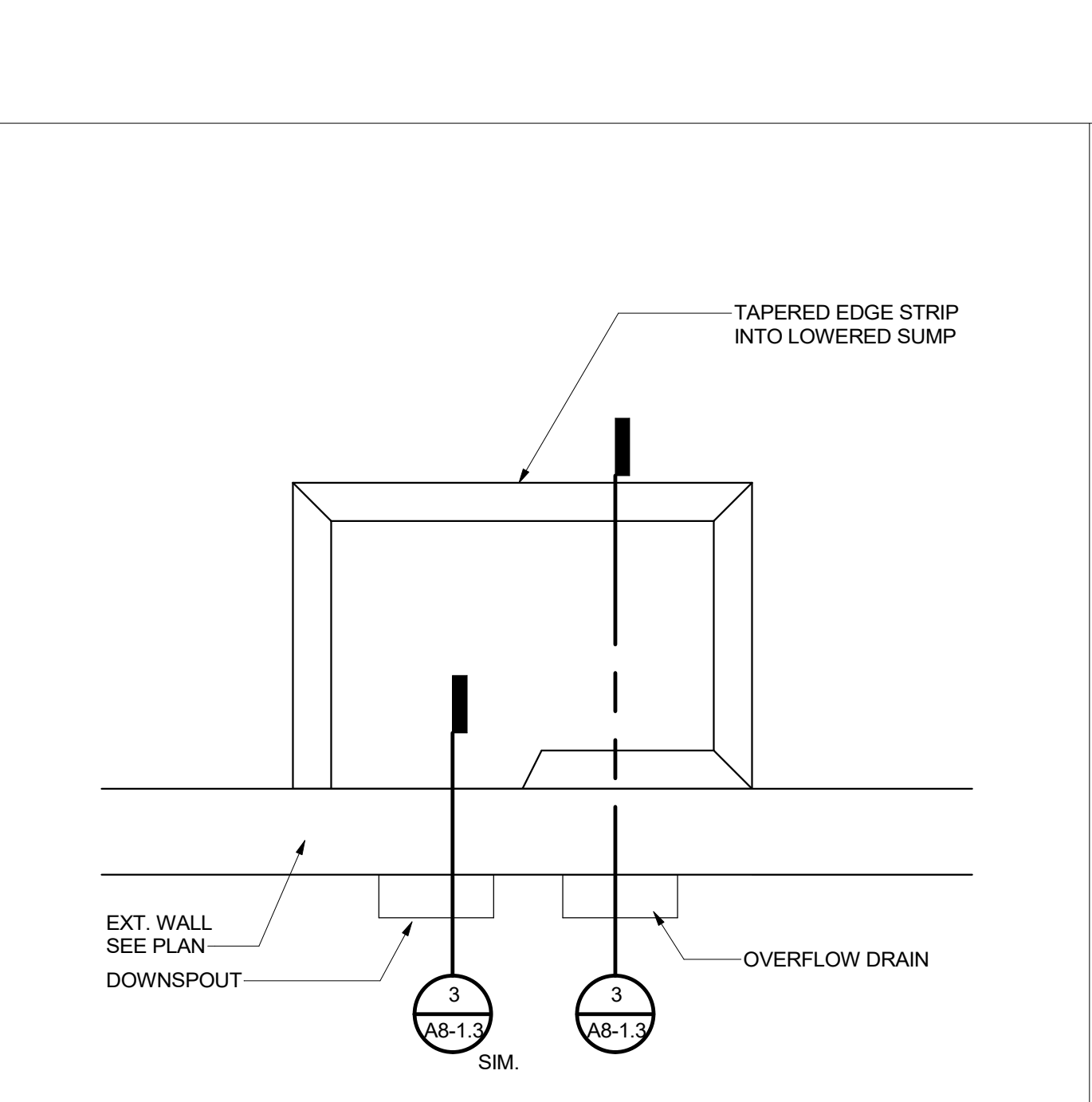

ROOF DRAIN PLAN
13
3/4" = 1'-0"

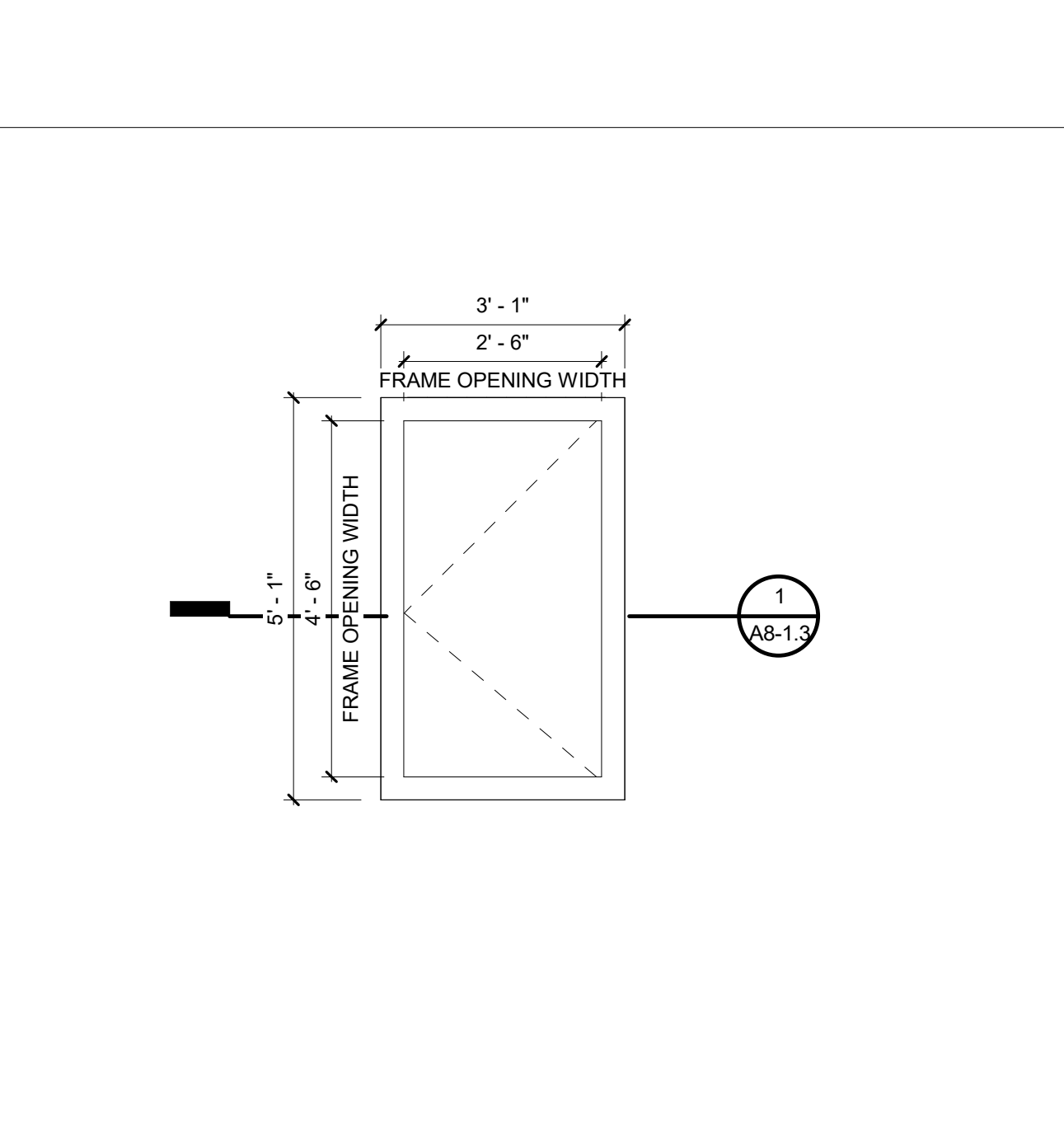

ENLARGED ROOF HATCH - B
2
1/2" = 1'-0"

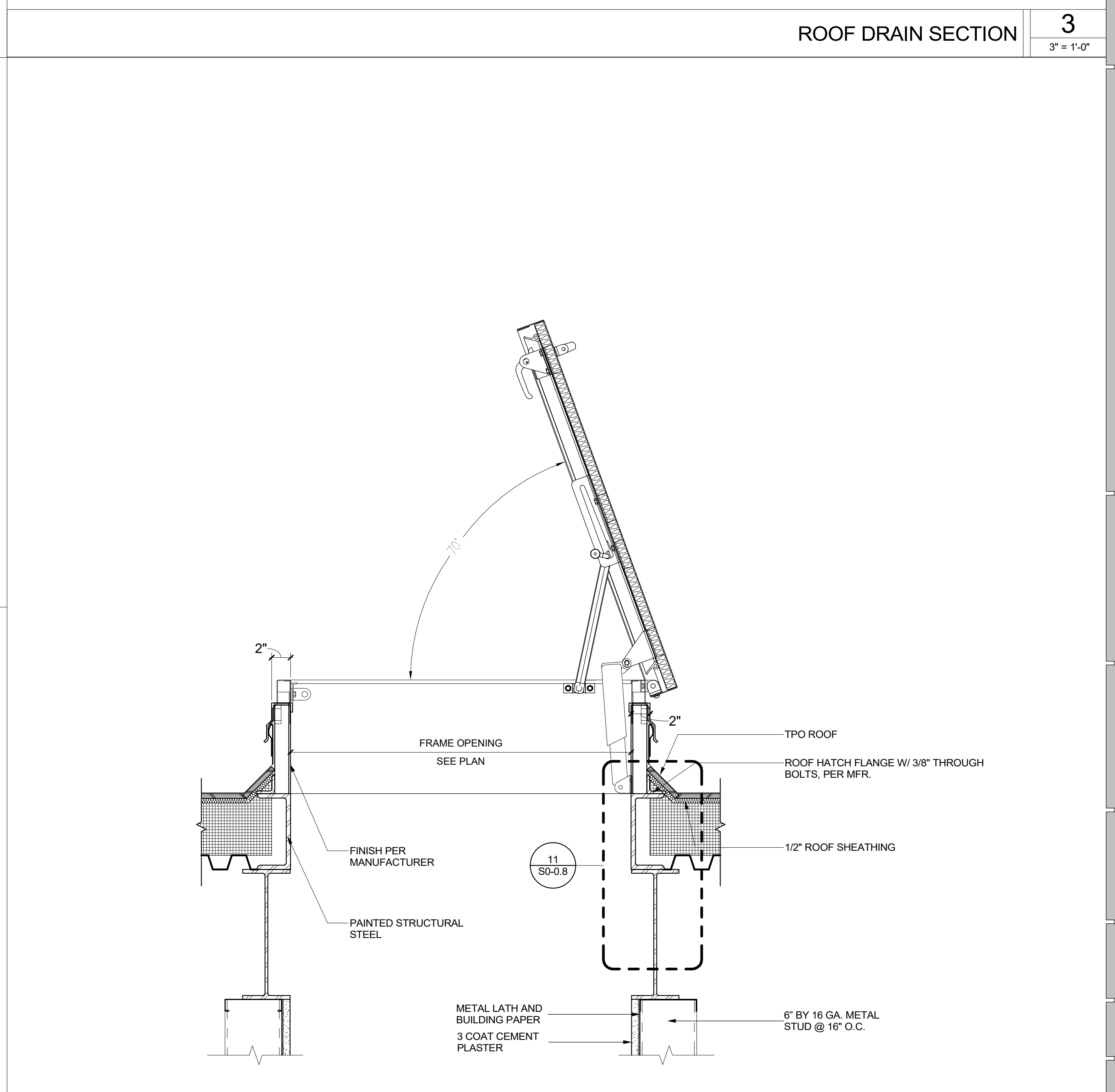

ROOF HATCH CURB SECTION
1
1 1/2" = 1'-0"

IDENTIFICATION STAMP
DIV. OF THE STATE ARCHITECT
APP. 03-119532 INC.
REVIEWED FOR
SS FLS ACS
DATE: 6/24/19

WD
WESTGROUP
DESIGNS
ARCHITECTURE | PLANNING | INTERIOR DESIGN
19520 Jamboree Road | Suite 100
Irvine | California | 92612
949.250.0880 | FAX 949.250.0882
www.westgroupdesigns.com

FILLMORE HIGH SCHOOL - NEW CTE BUILDINGS
FILLMORE UNIFIED SCHOOL DISTRICT
555 Central Ave. Fillmore, CA. 93015

ISSUED FOR:	11/16/2017
SCHEMATIC DESIGN	09/21/2018
DESIGN DEVELOPMENT	12/07/2018
CONSTRUCTION DOCUMENTS	11/09/2018
50% CD	12/10/2018
90% CD	12/21/2018
DSA SUBMITTAL	06/08/19
DSA BACKCHECK	

REVISIONS:

REGISTRATION/SIGNATURE:

SHEET TITLE:
EXTERIOR DETAILS

SHEET NUMBER:
A8-1.3

WD PROJ. # 18413 | DRAWN BY Author | CHECKED Checker | DATE 05/08/19

© WESTGROUP DESIGNS, INC.
DSA # 03-119532

DSA SUBMITTAL

REVISIONS:

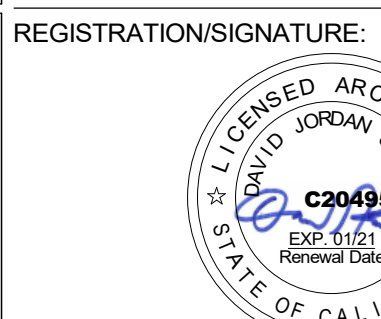

REGISTRATION/SIGNATURE:
 SHEET TITLE:
WINDOW DETAILS

SHEET NUMBER:
A8-1.4

WD PROJ # 18413 | DRAWN BY: Author | CHECKED: Checker | DATE: 05/08/19

© WESTGROUP DESIGNS, INC.
 DSA # 03-119532

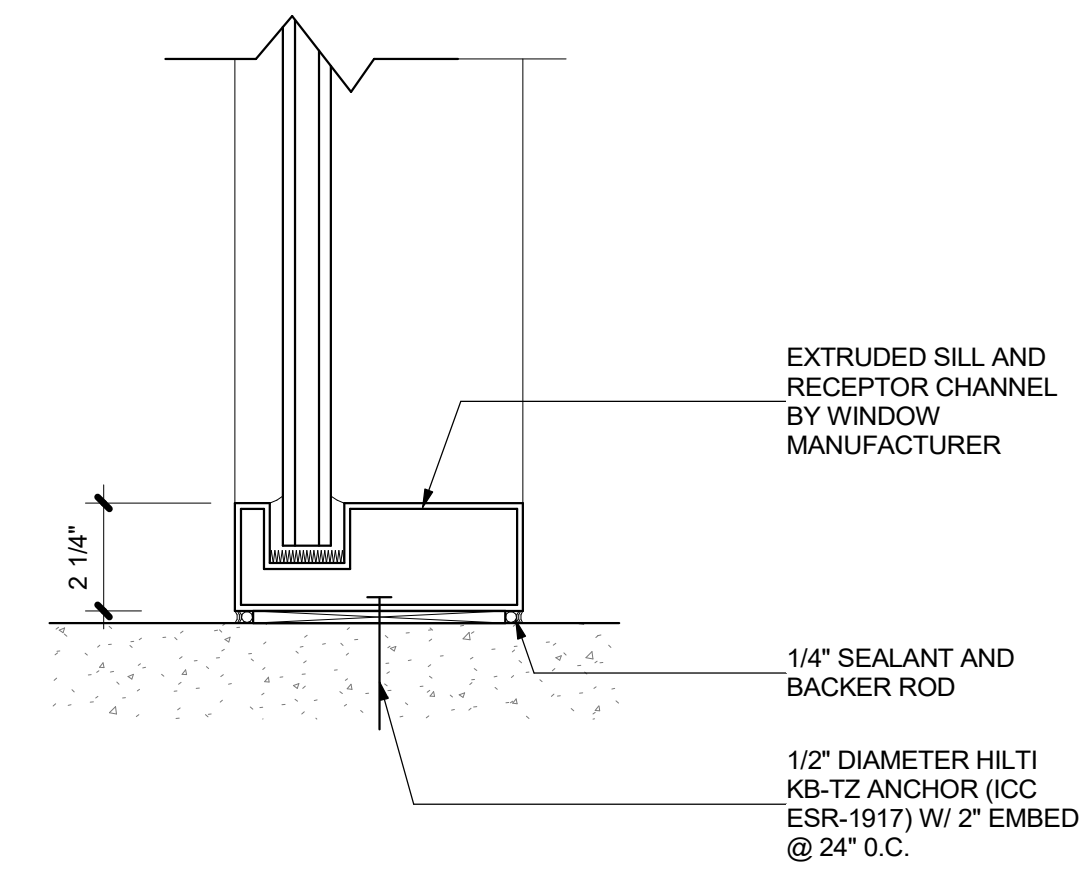

STOREFRONT SILL @ GROUND 4
 3" = 1'-0"

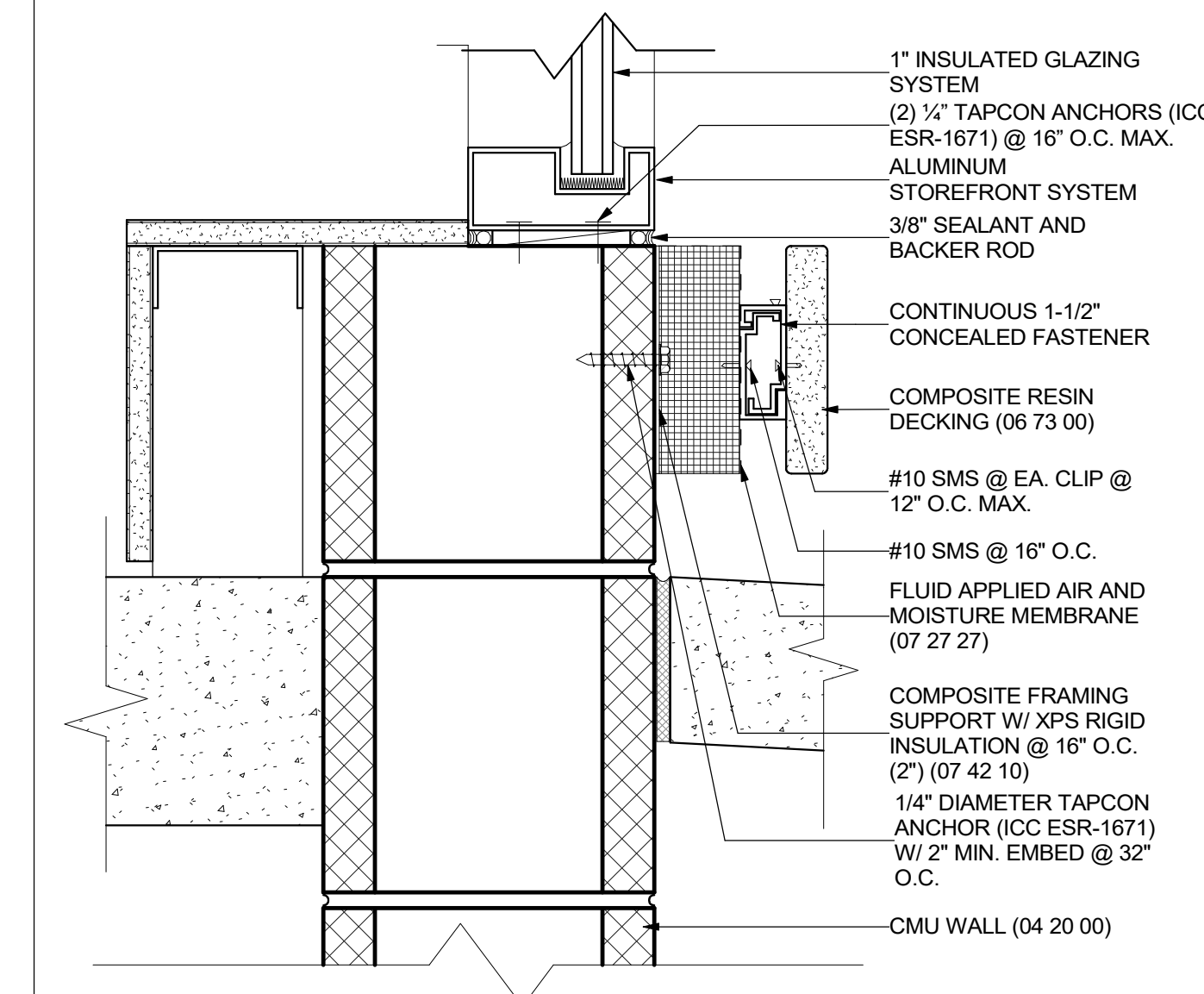

STOREFRONT SILL @ TREX 3
 3" = 1'-0"

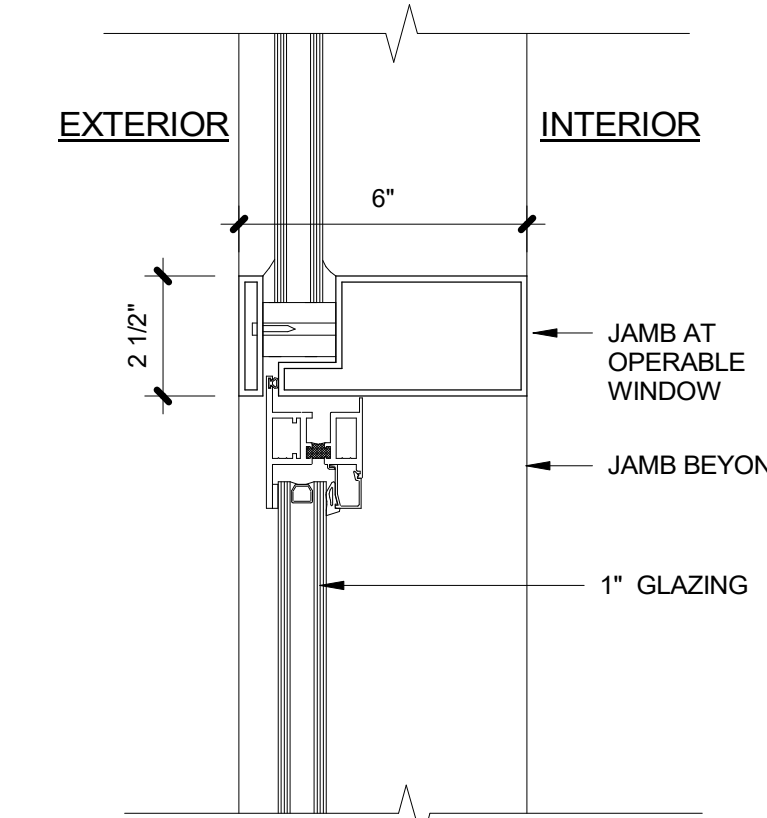

CURTAIN WALL OPERABLE MULLION HEAD 8
 3" = 1'-0"

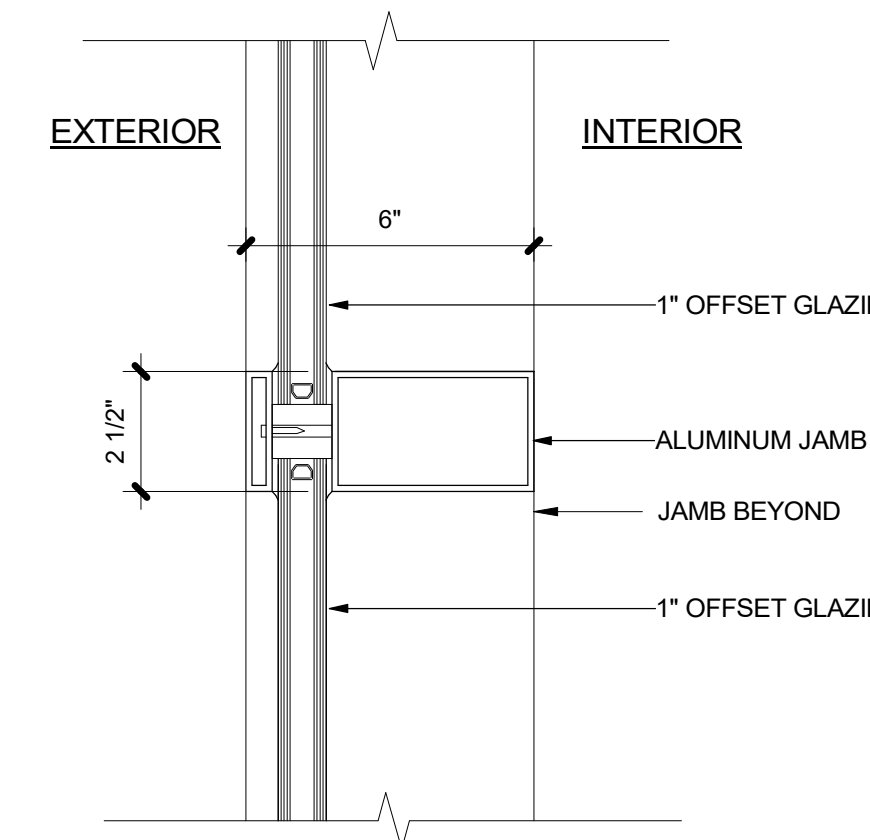

CURTAIN WALL HORIZONTAL MULLION 7
 3" = 1'-0"

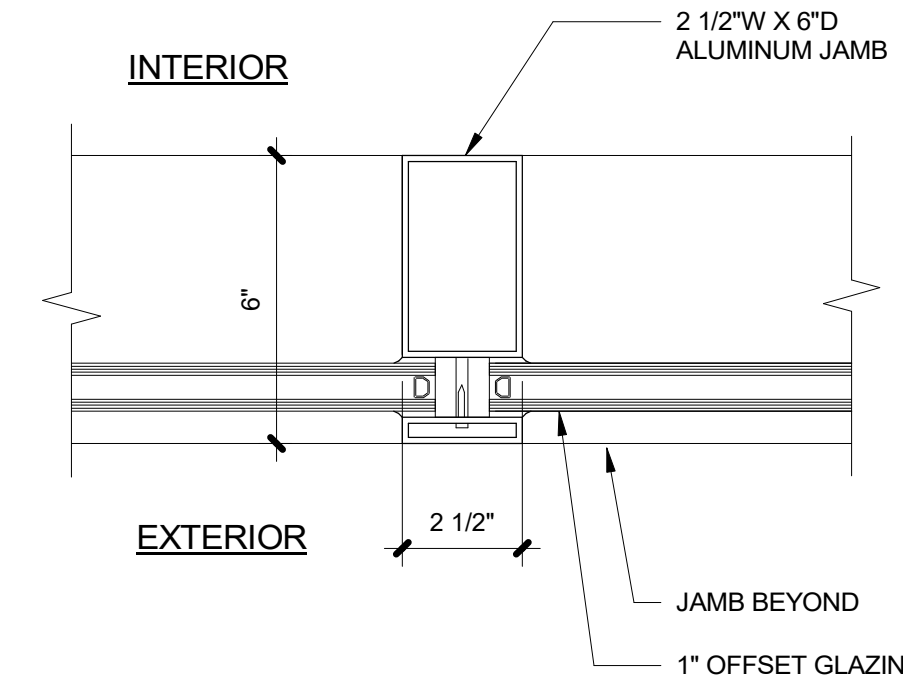

CURTAIN WALL VERT. MULLION 16
 3" = 1'-0"

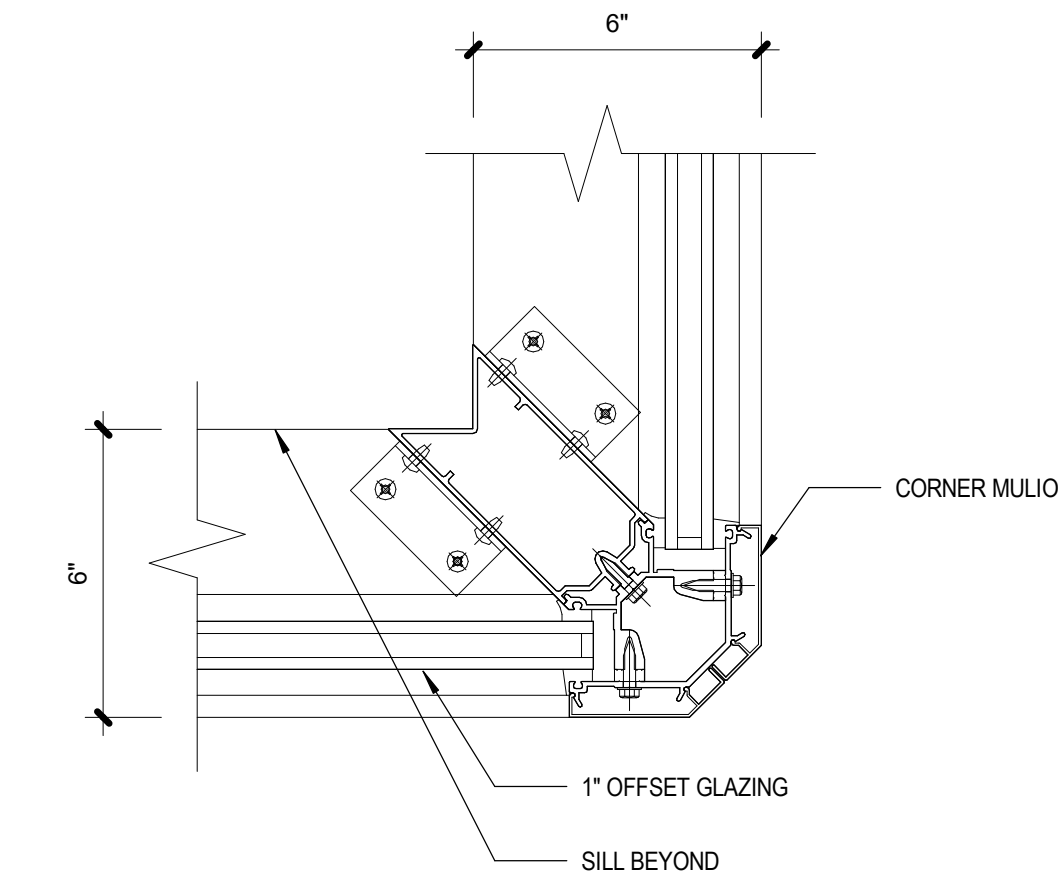

CURTAIN WALL CORNER 15
 3" = 1'-0"

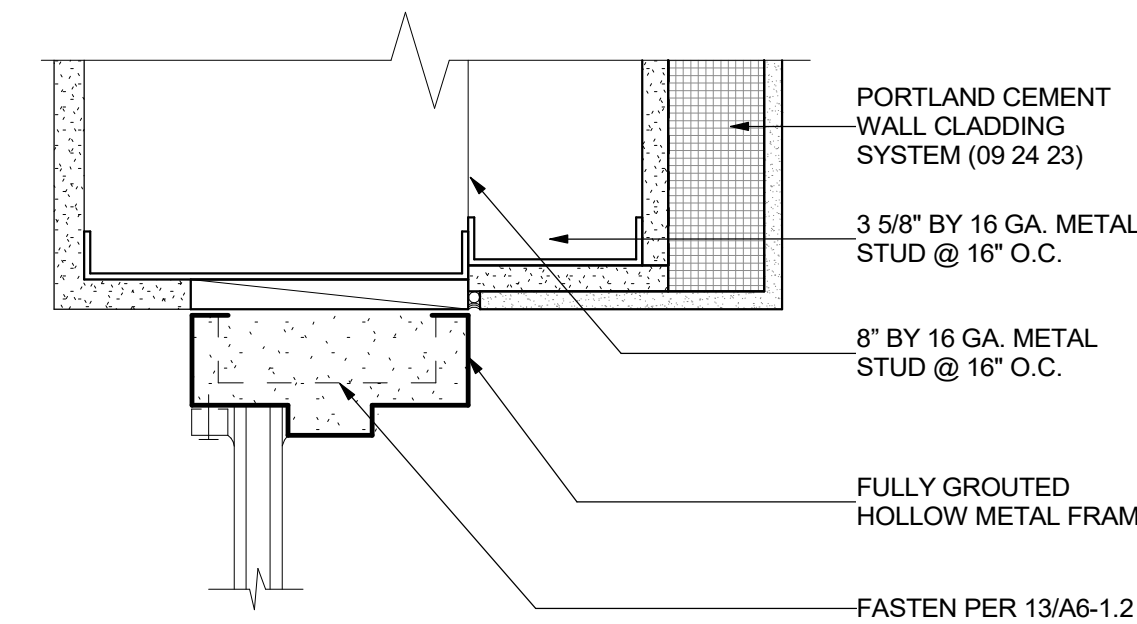

HM HEAD @ PLASTER 11
 3" = 1'-0"

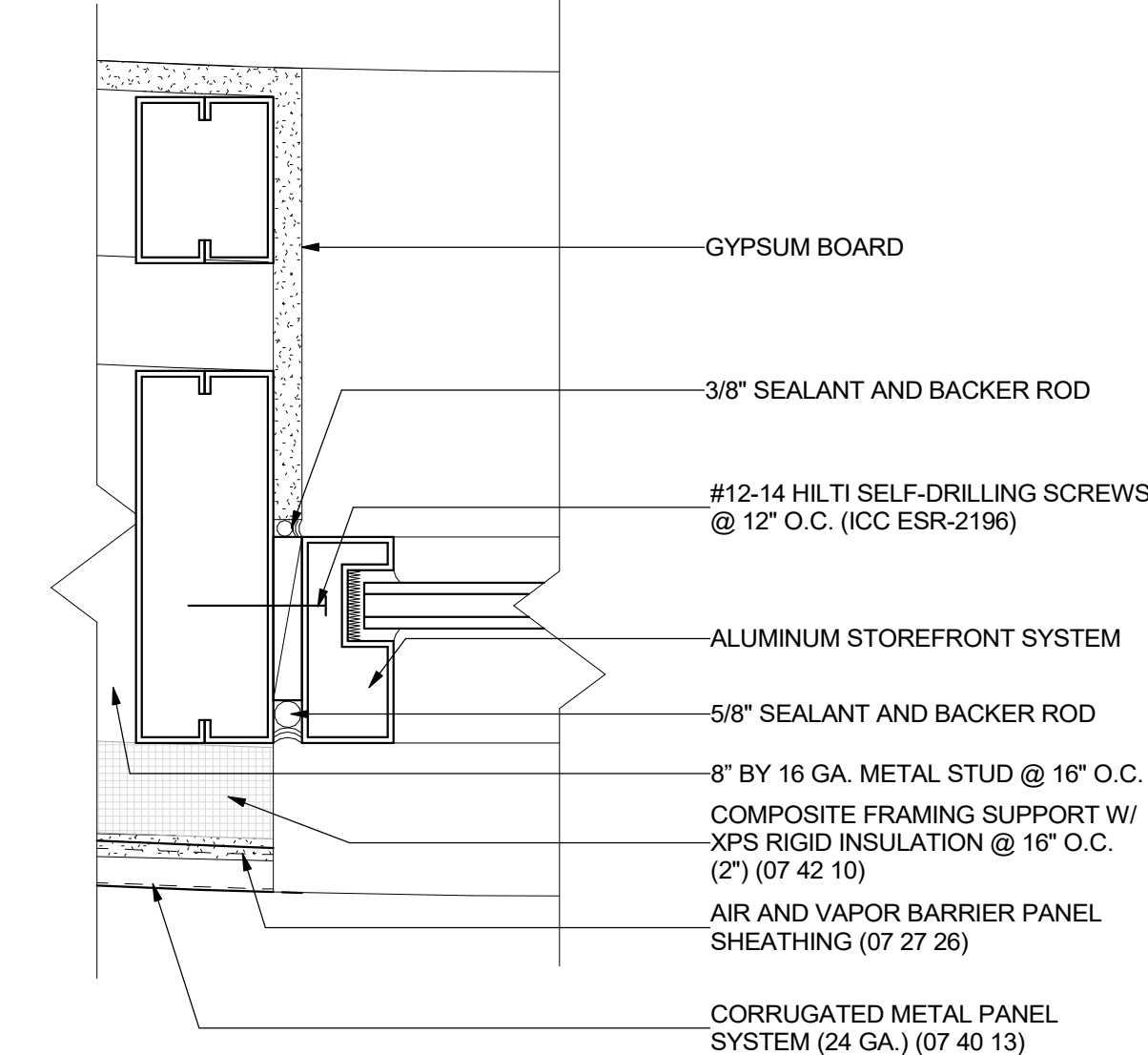

STOREFRONT JAMB @ SLOT WINDOW 6
 3" = 1'-0"

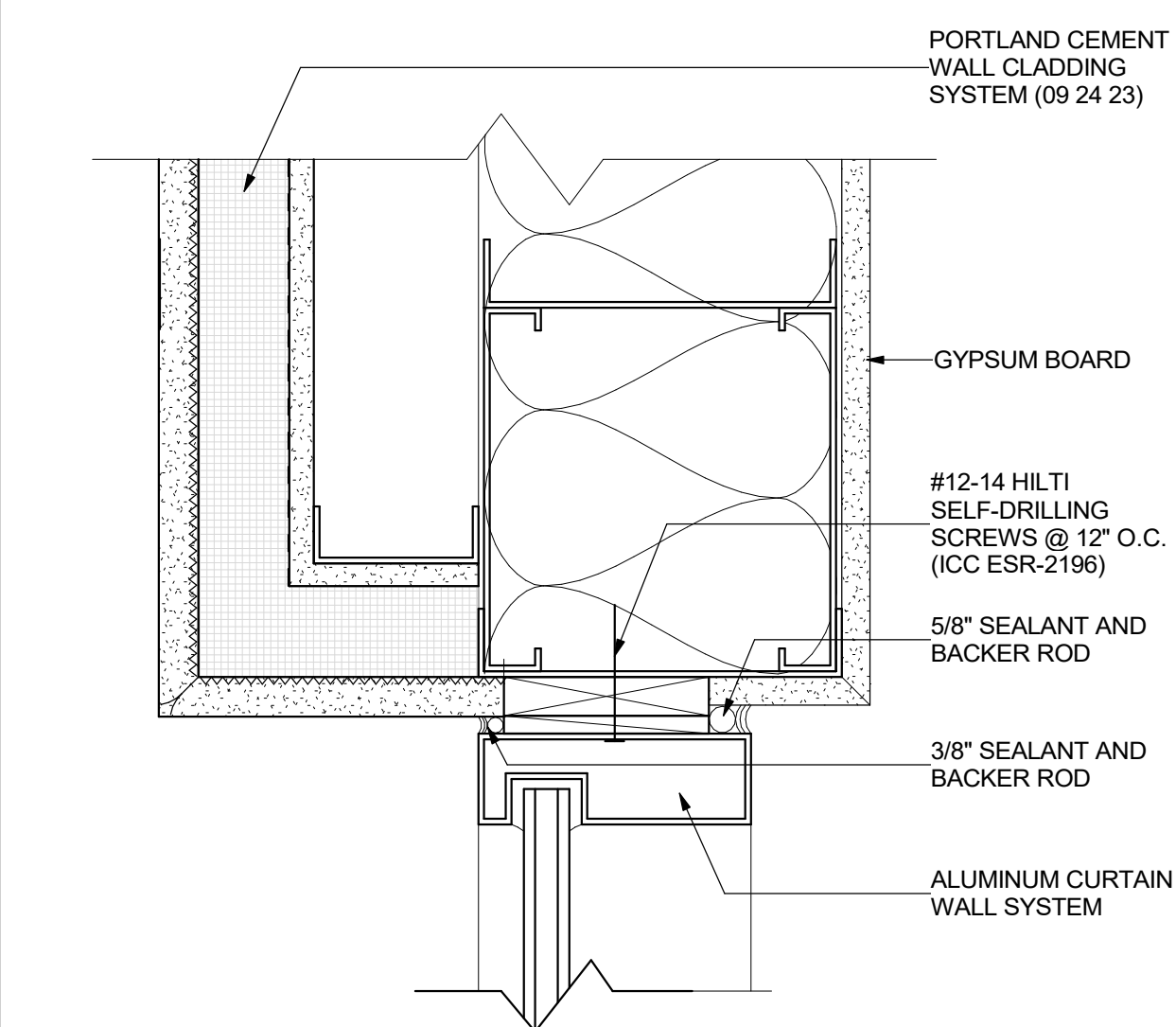

CURTAIN WALL JAMB/HEAD @ EXT. WALL 2
 3" = 1'-0"

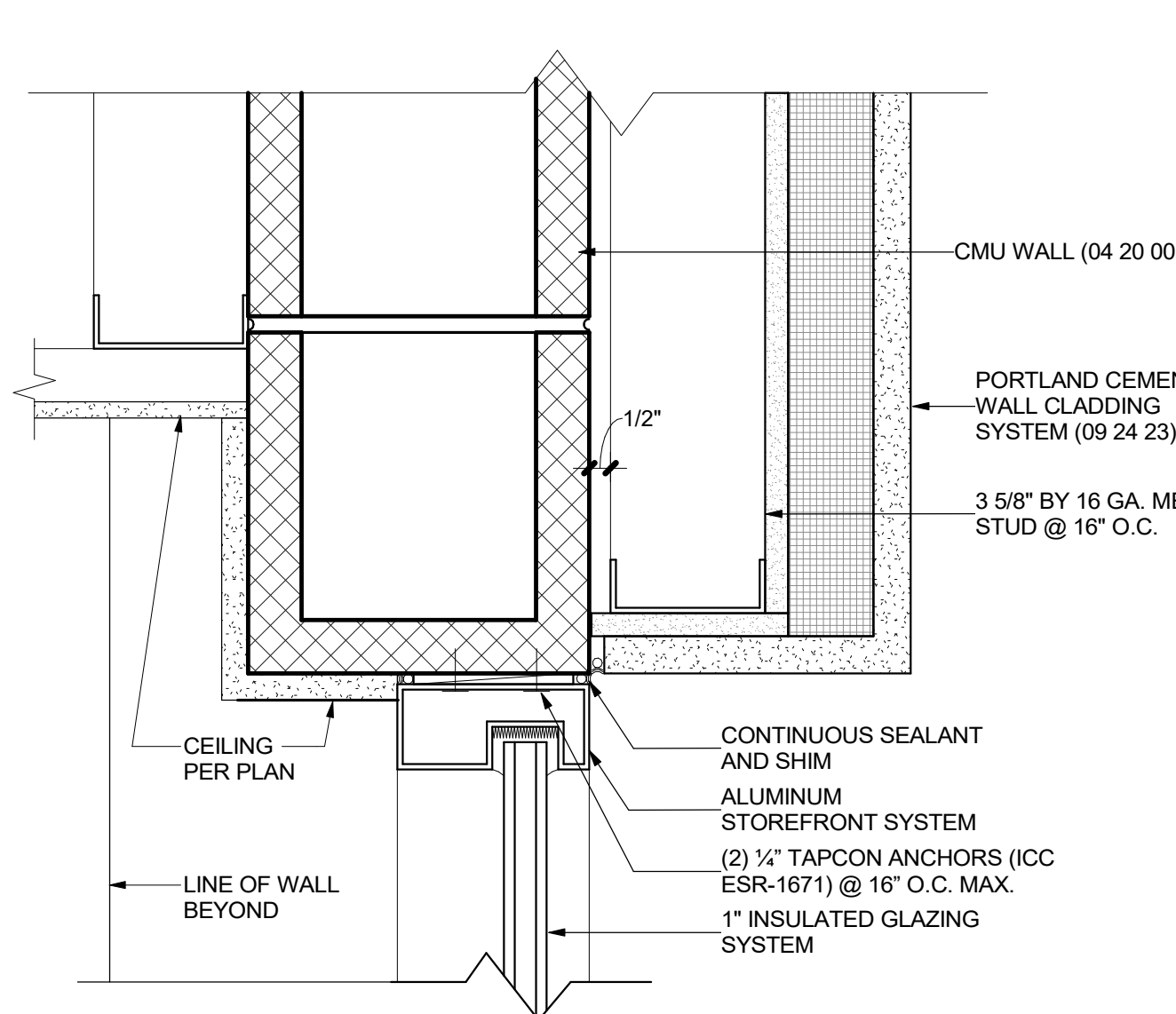

STOREFRONT HEAD @ PLASTER - CMU 18
 3" = 1'-0"

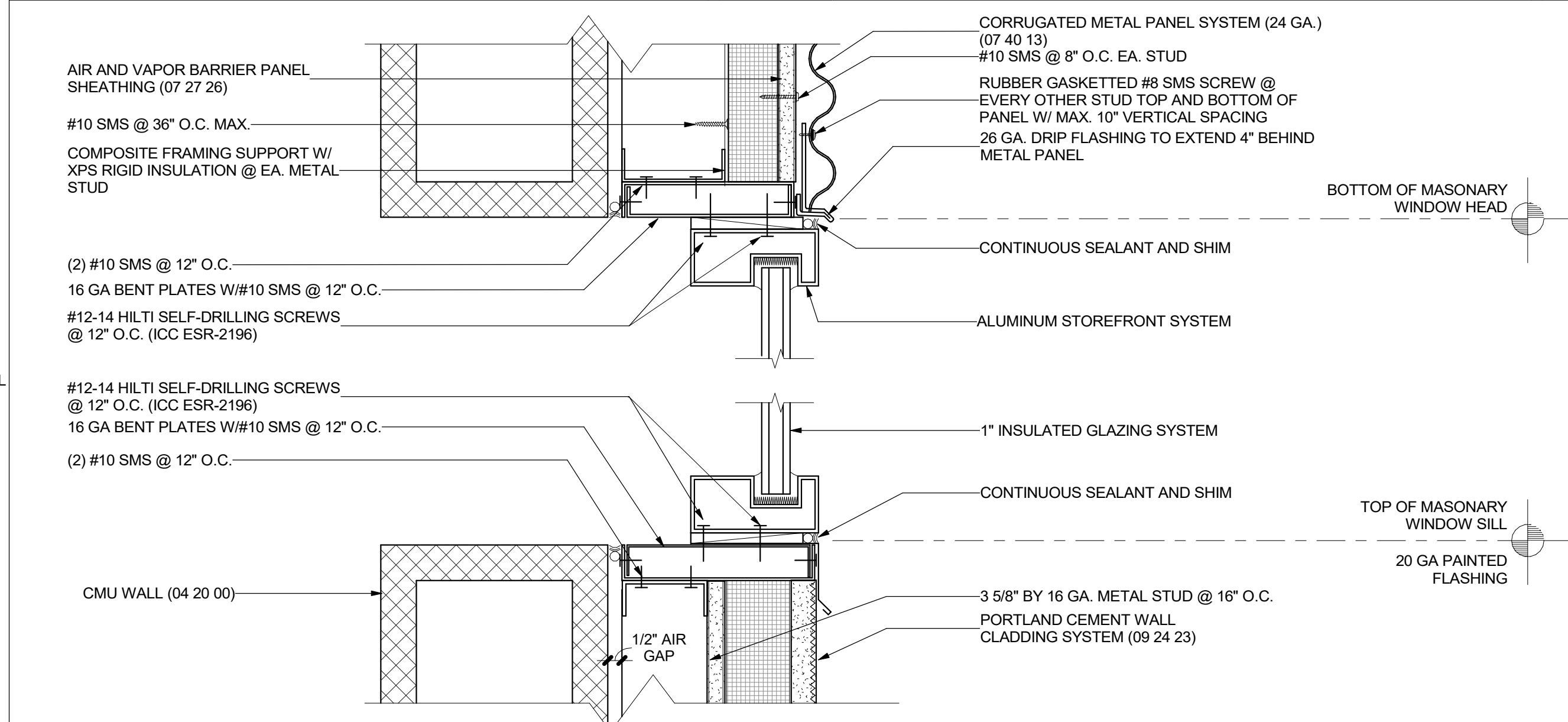

STOREFRONT HEAD/SILL @ CMU OPENING 10
 3" = 1'-0"

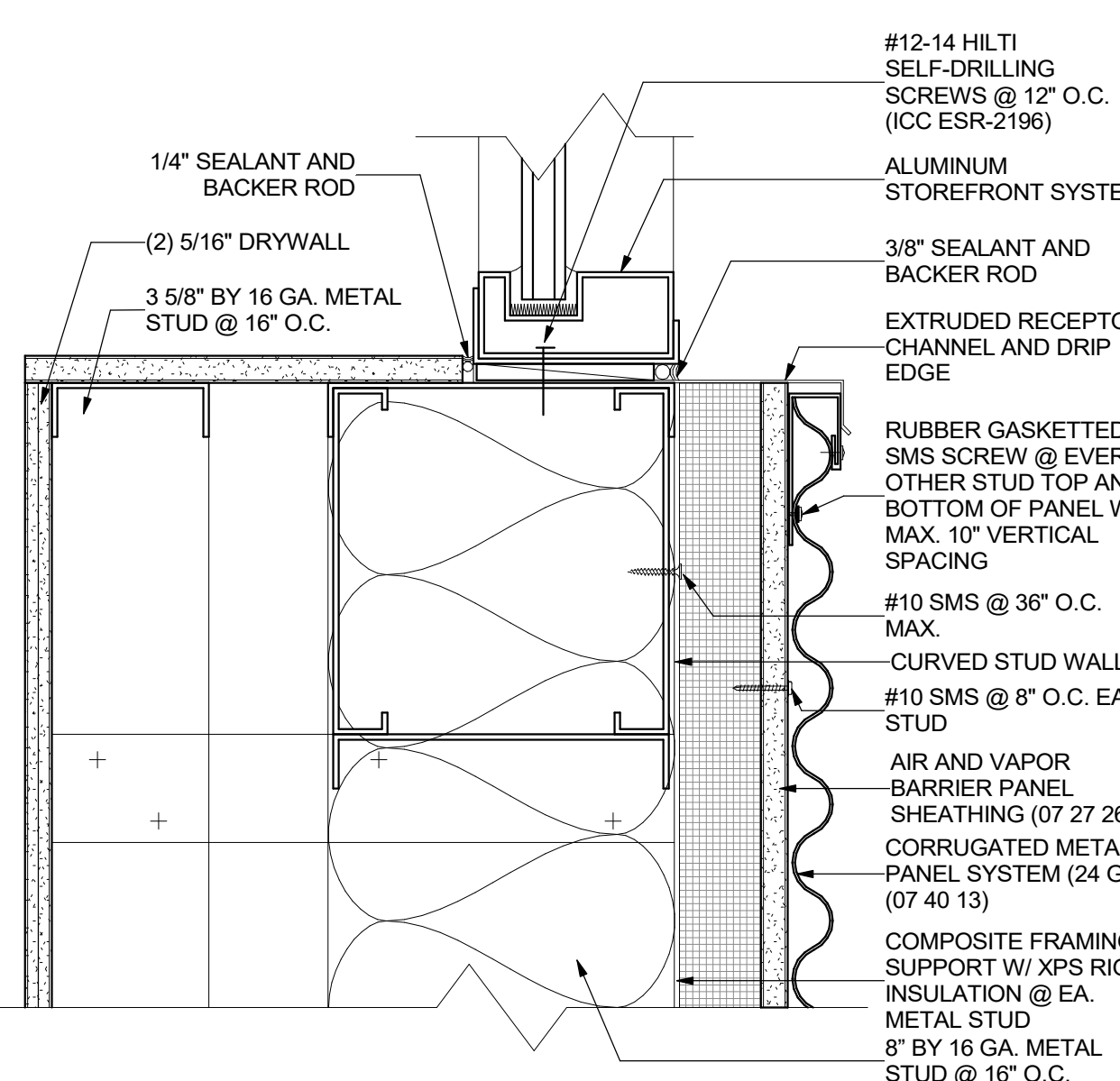

STOREFRONT SILL @ SLOT WINDOW 5
 3" = 1'-0"

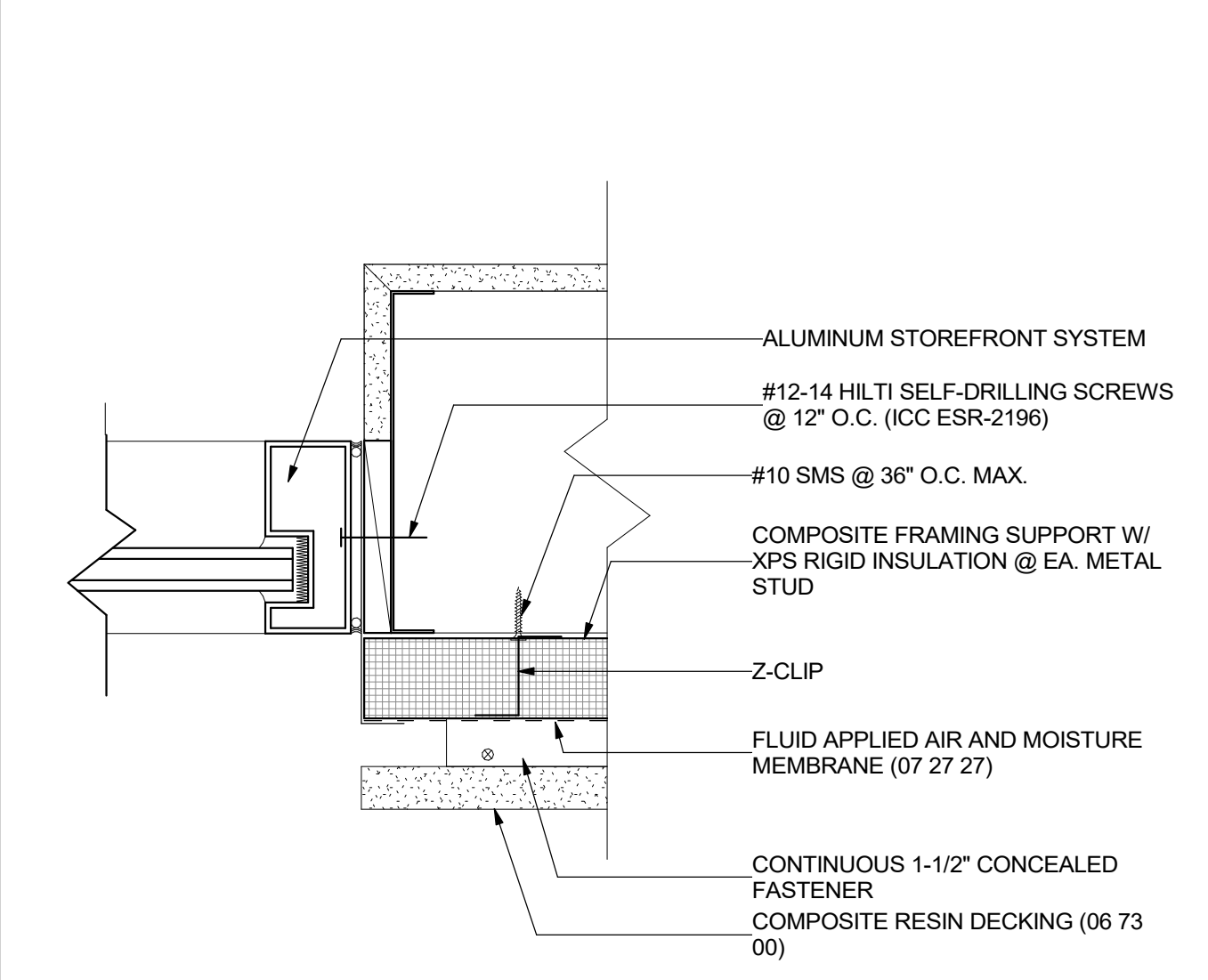

STOREFRONT JAMB @ TREX MTL. STUD 1
 3" = 1'-0"

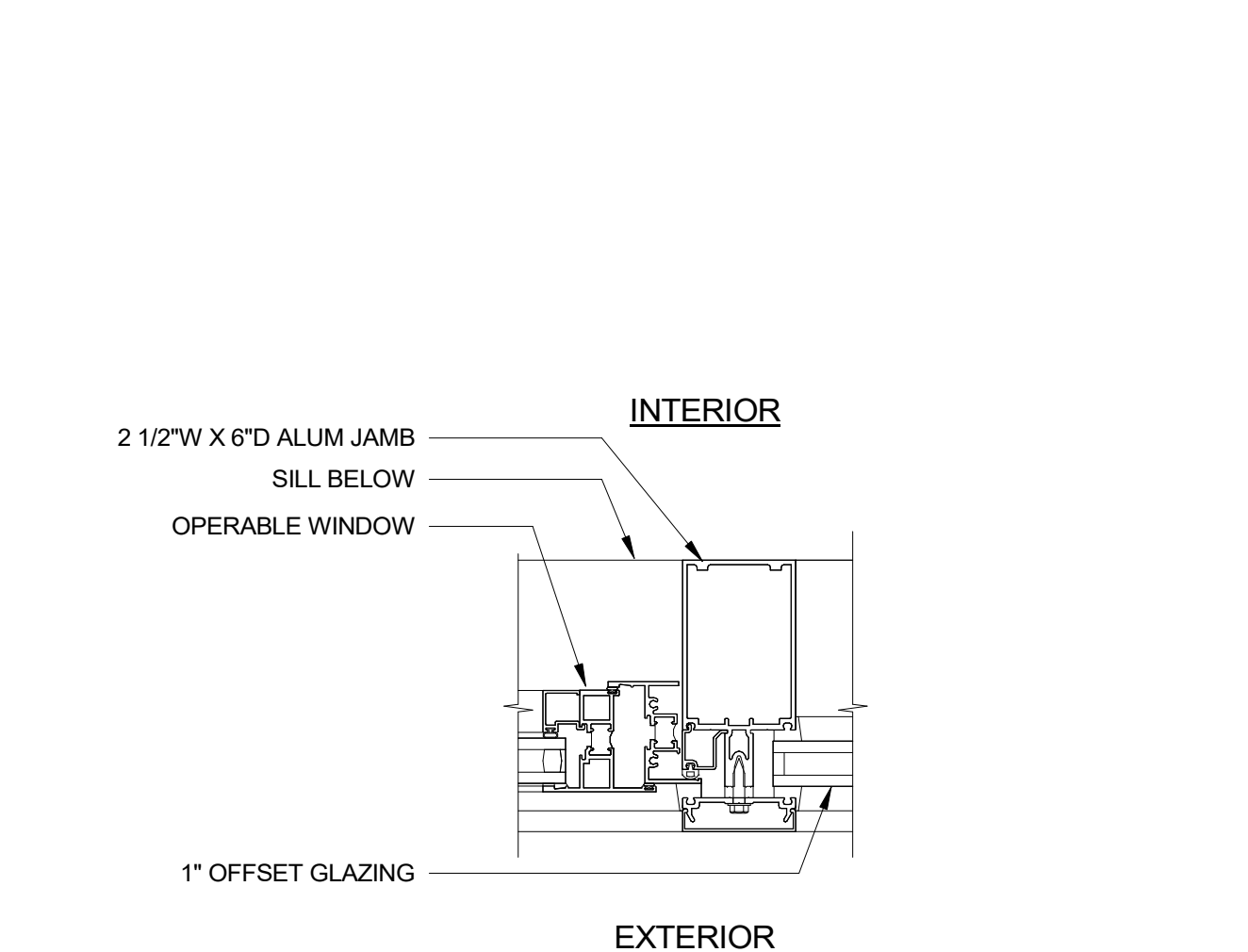

CURTAIN WALL OPERABLE MULLION JAMB 17
 3" = 1'-0"

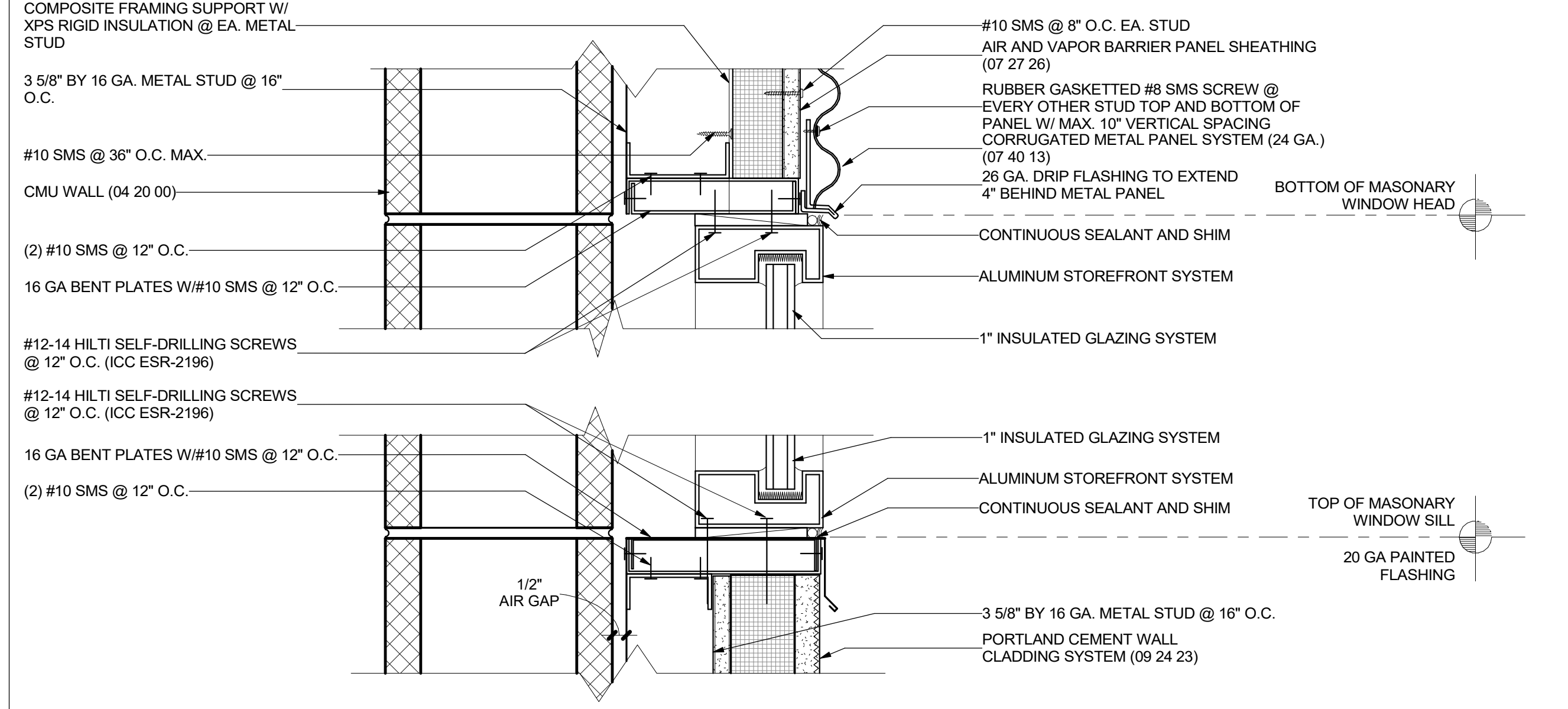

STOREFRONT HEAD/SILL @ CMU 9
 3" = 1'-0"

DSA SUBMITTAL

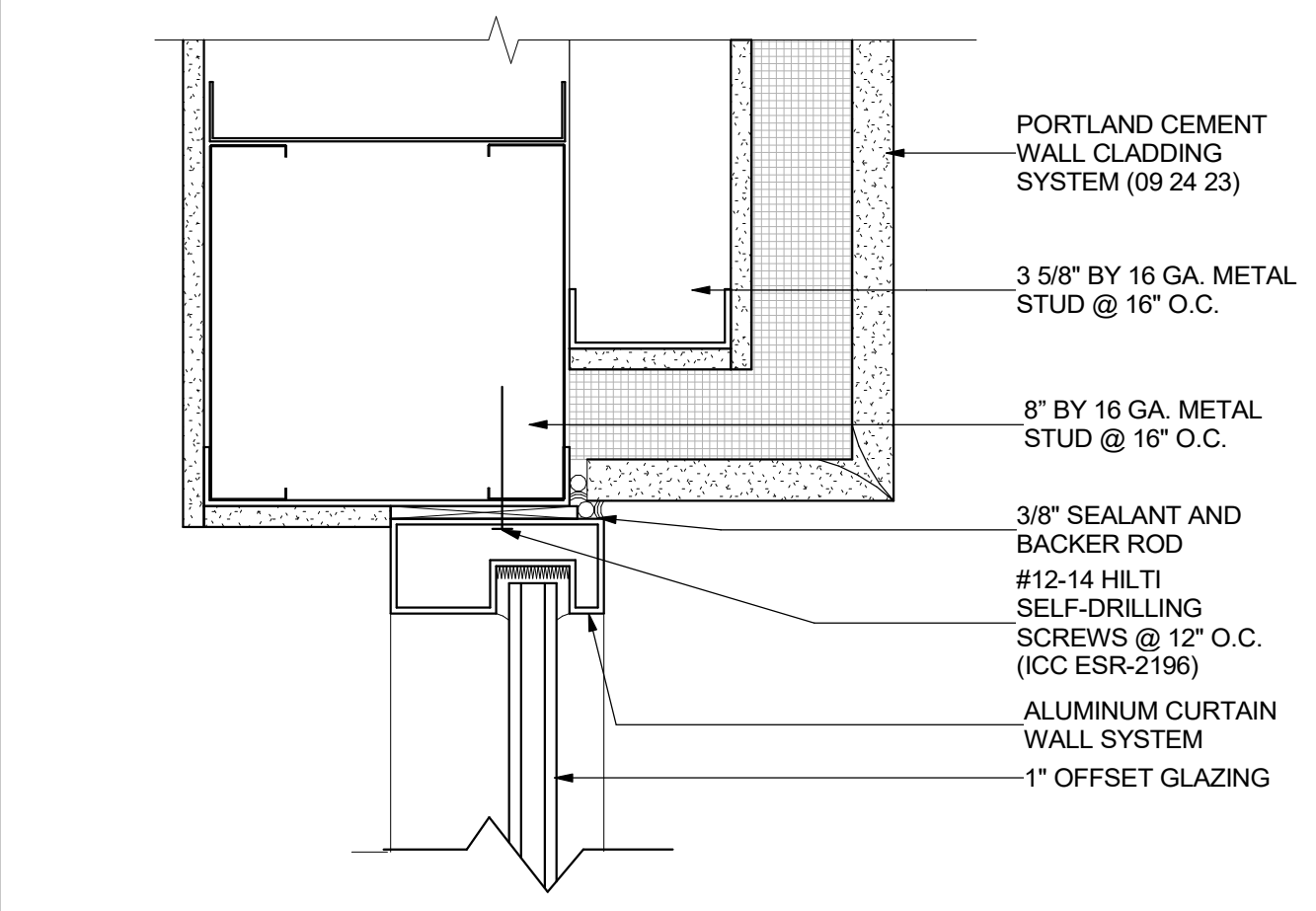

STOREFRONT HEAD @ PLASTER 4
 3\"/>

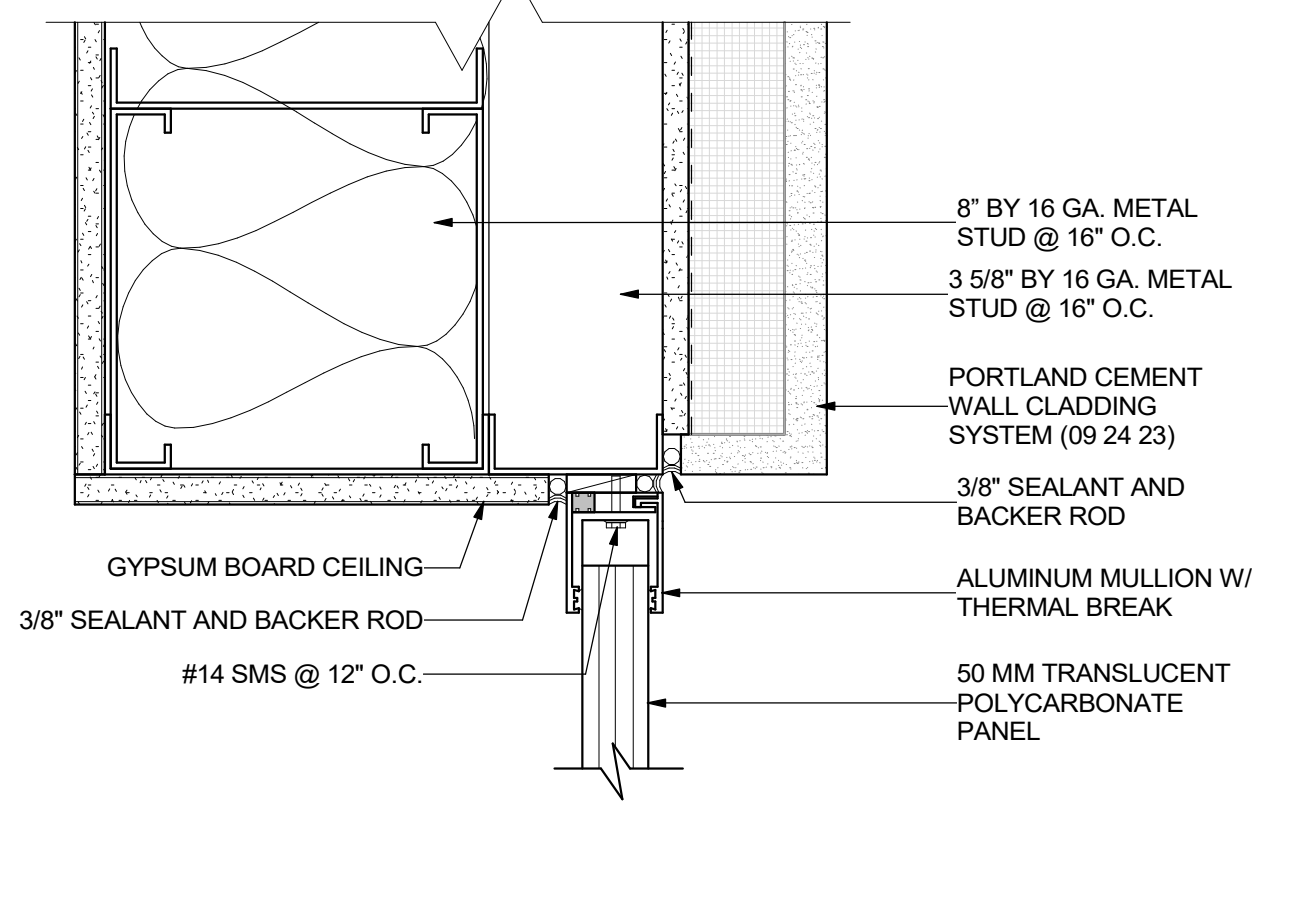

TRANSLUCENT PANEL HEAD 8
 3\"/>

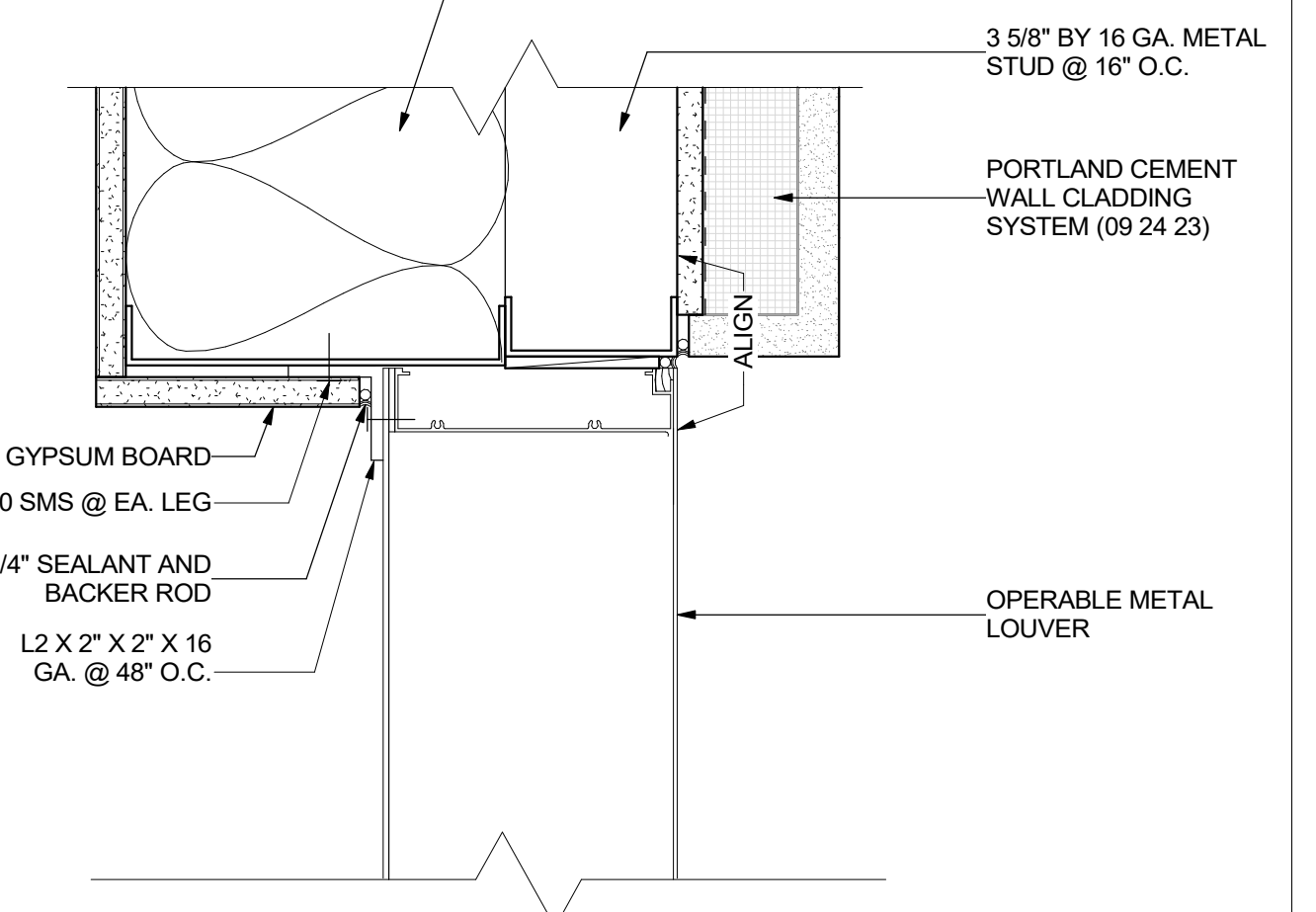

LOUVER JAMB @ PLASTER - MTL STUD 12
 3\"/>

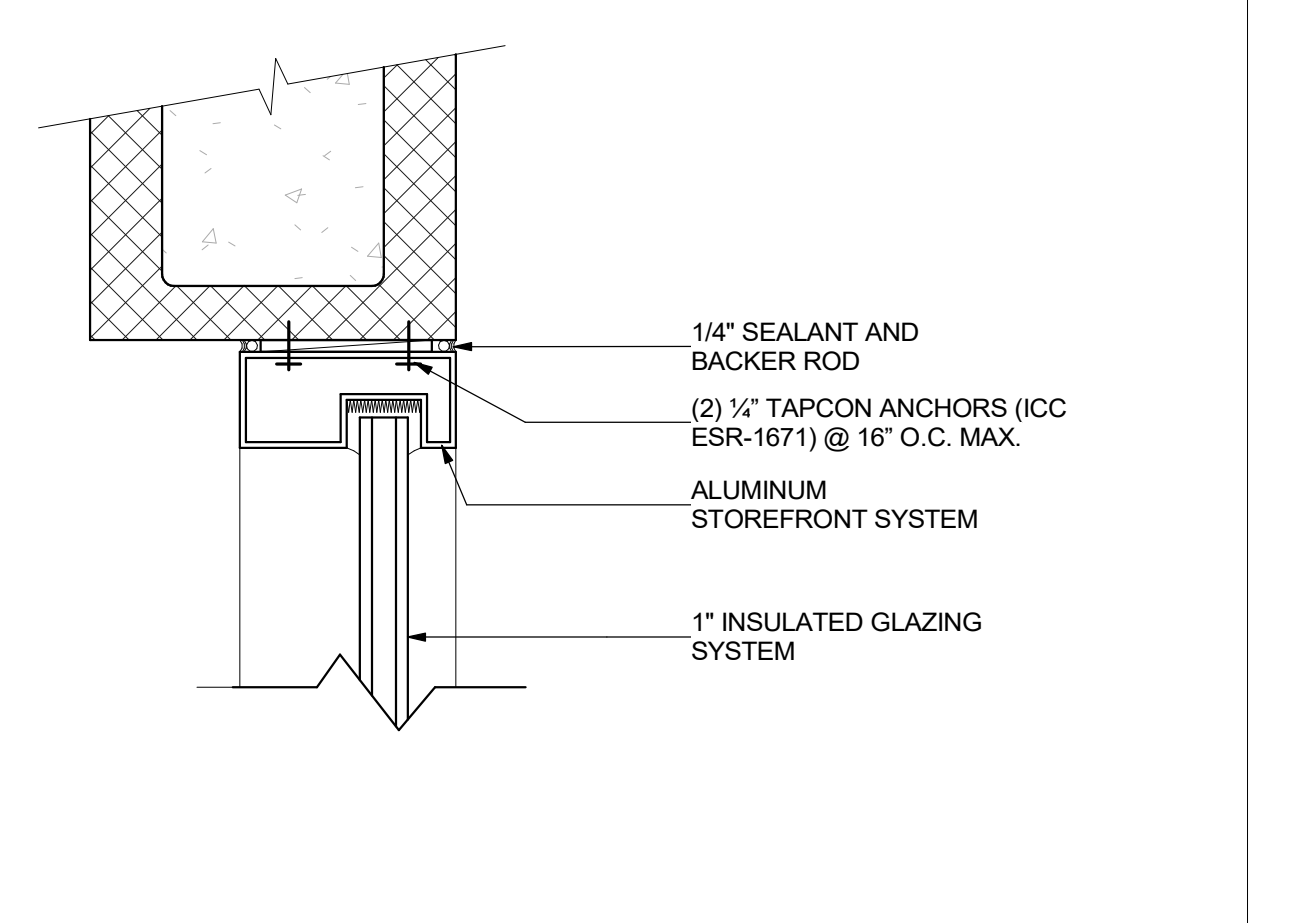

STOREFRONT HEAD/JAMB @ CMU 16
 3\"/>

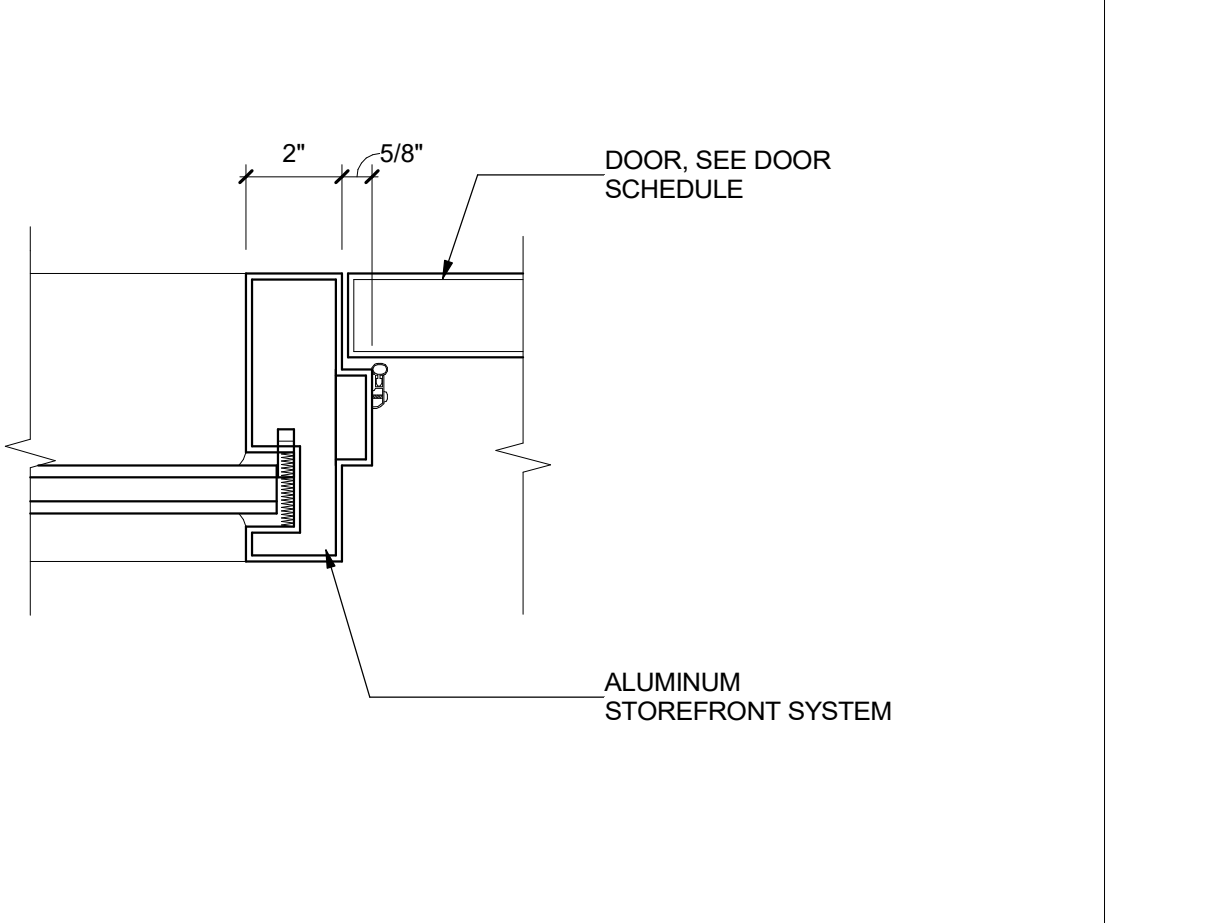

HM DOOR JAMB @ SIDELIGHT 20
 3\"/>

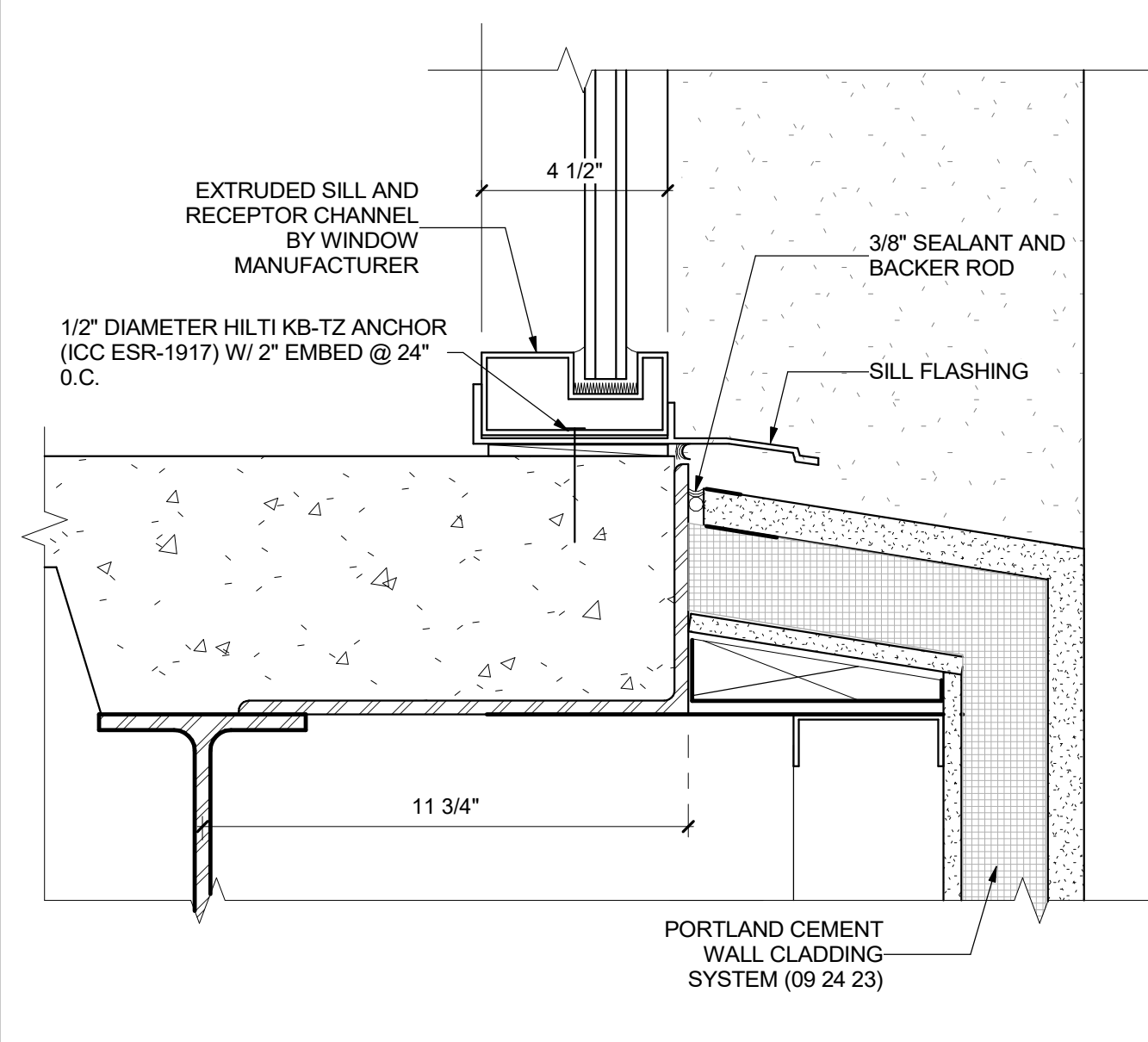

STOREFRONT SILL @ PLASTER - MTL STUD 3
 3\"/>

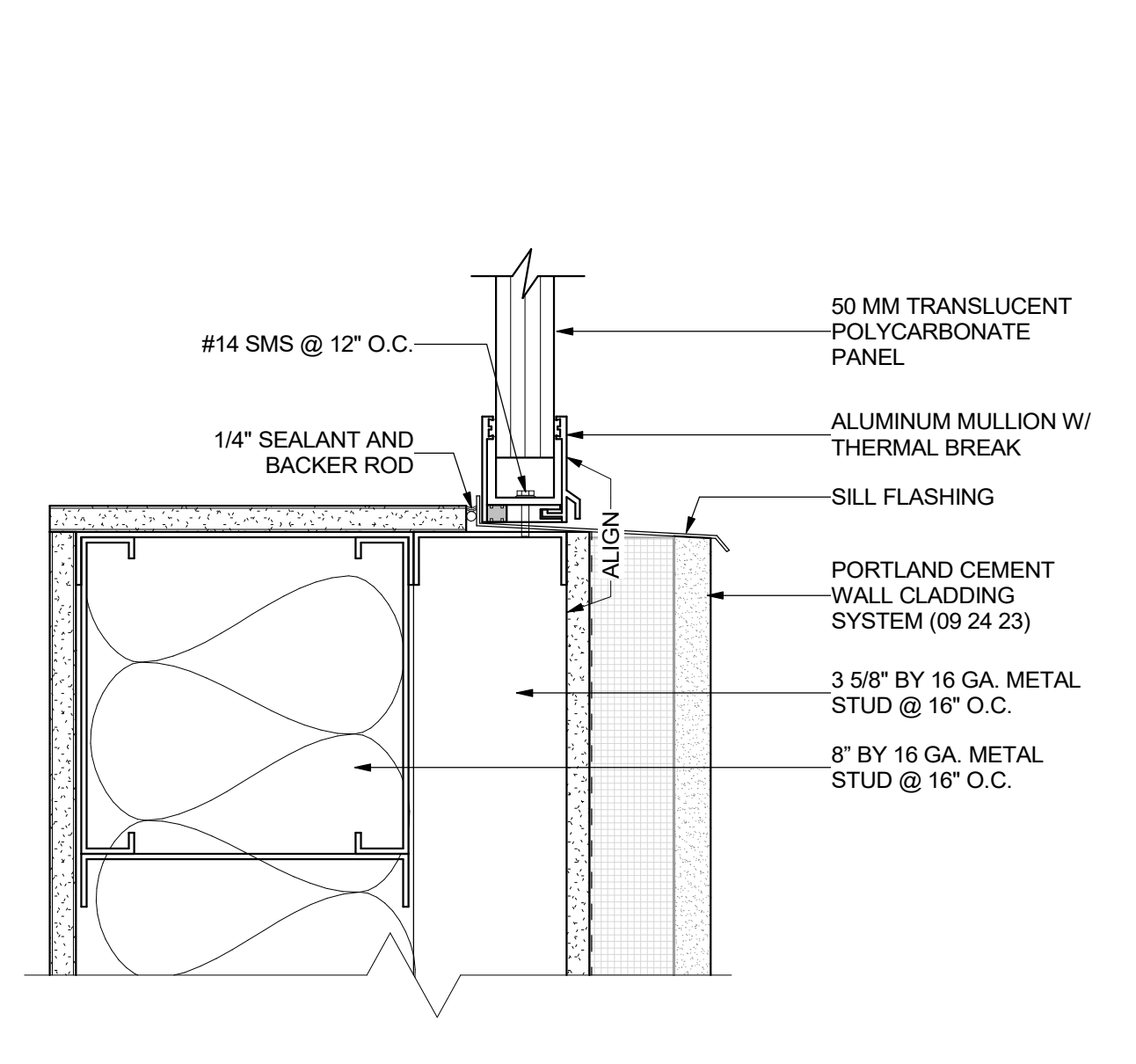

TRANSLUCENT PANEL SILL 7
 3\"/>

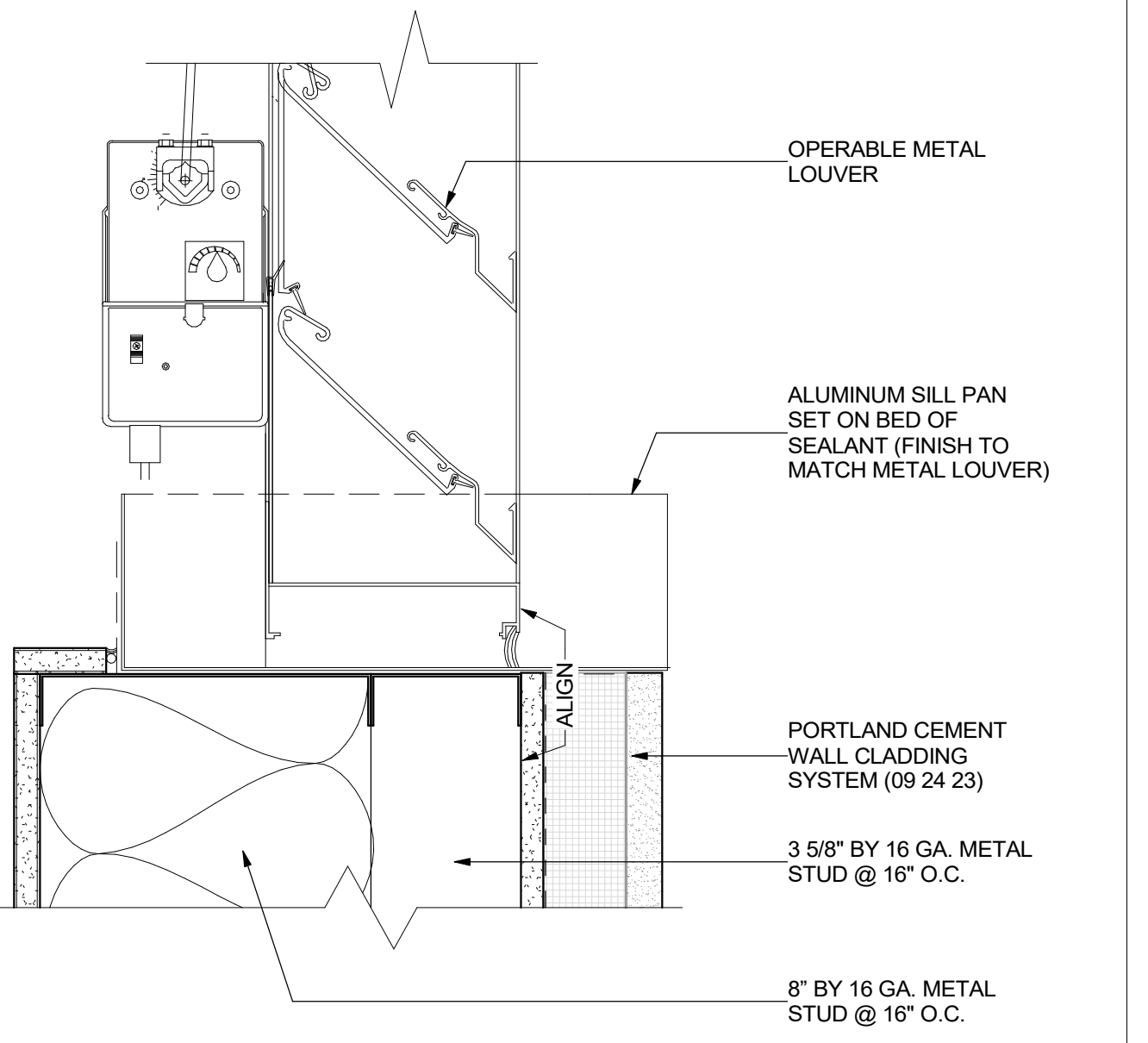

LOUVER SILL @ PLASTER - MTL STUD 11
 3\"/>

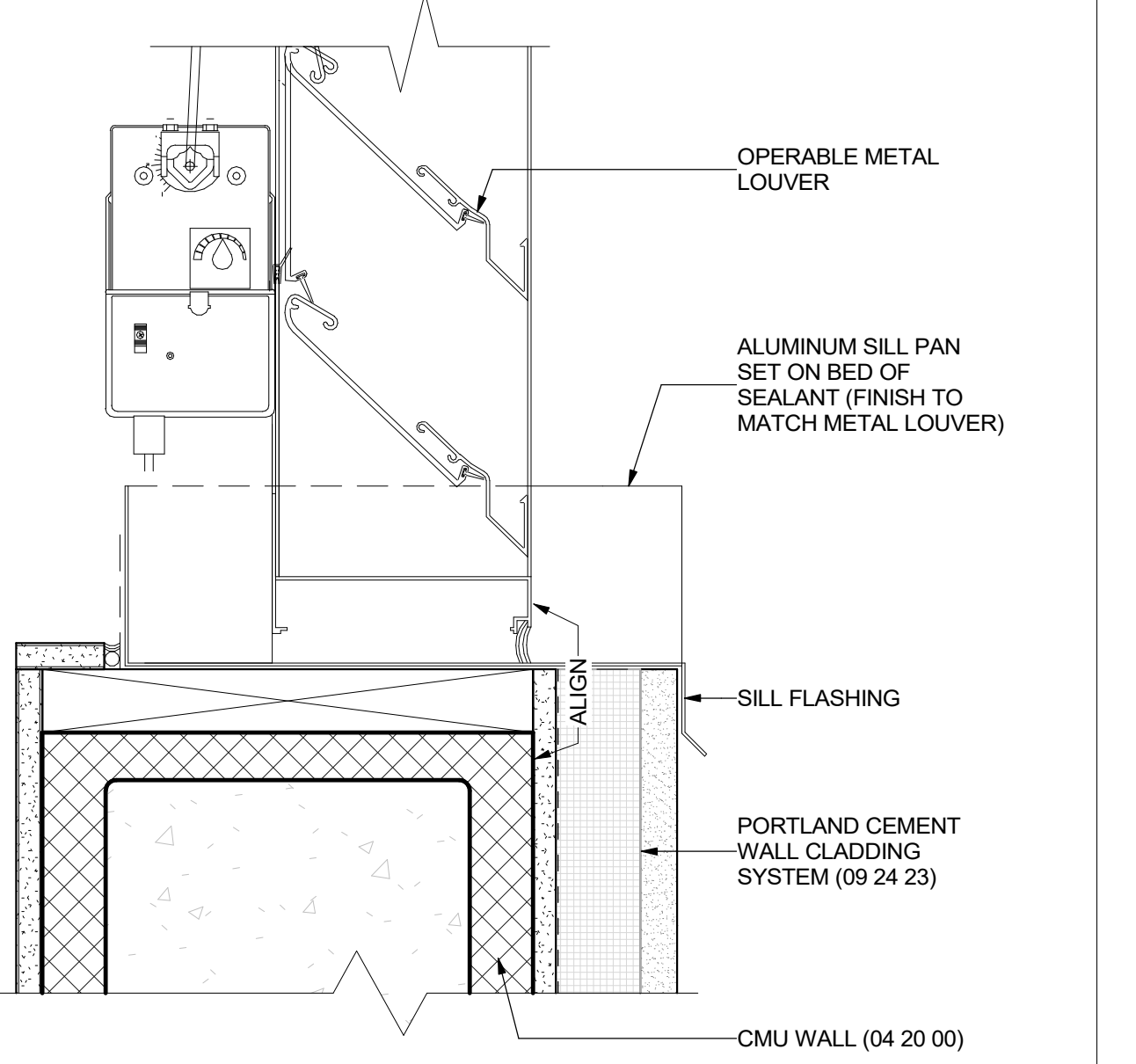

LOUVER SILL @ PLASTER CMU 15
 3\"/>

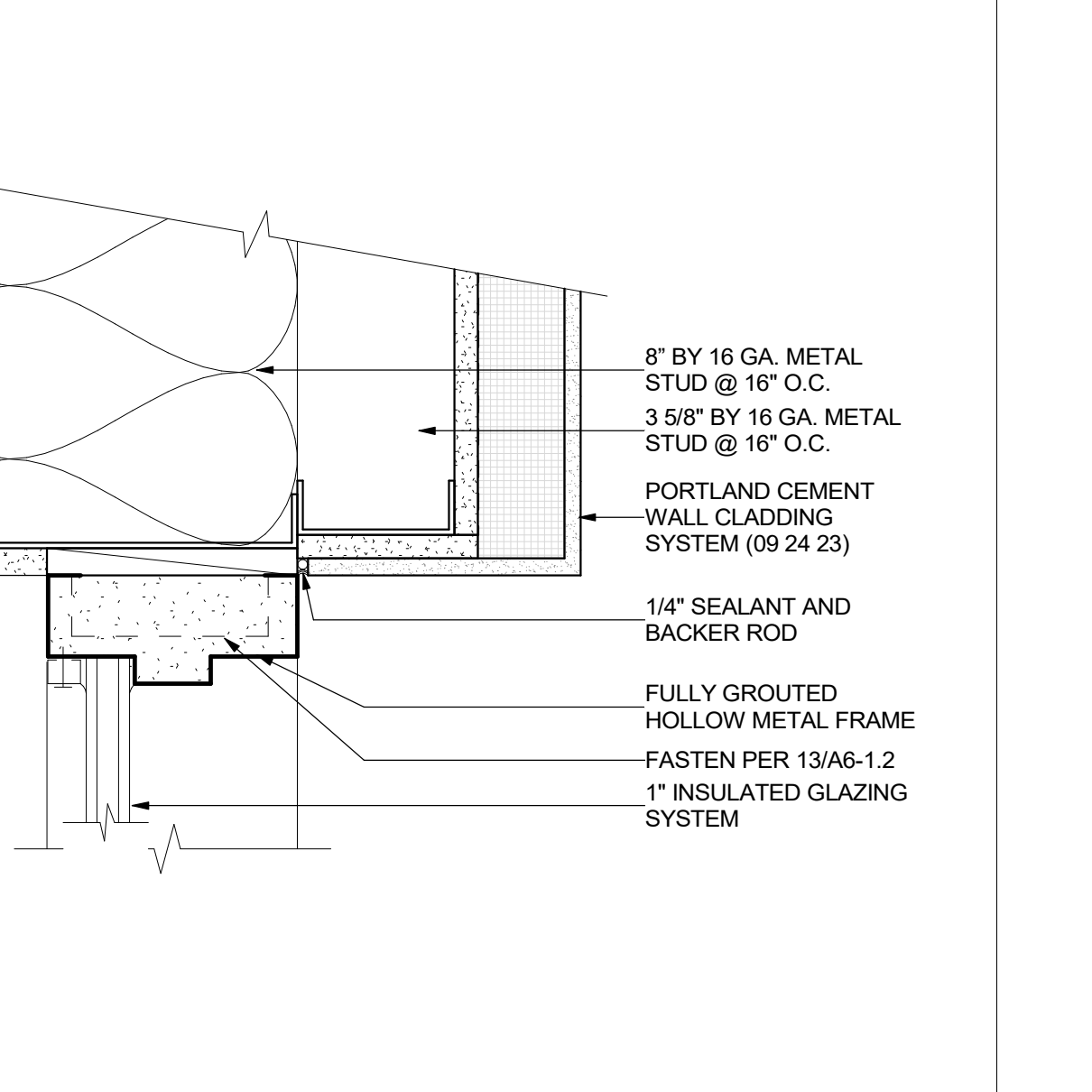

HM JAMB @ PLASTER MTL STUD 19
 3\"/>

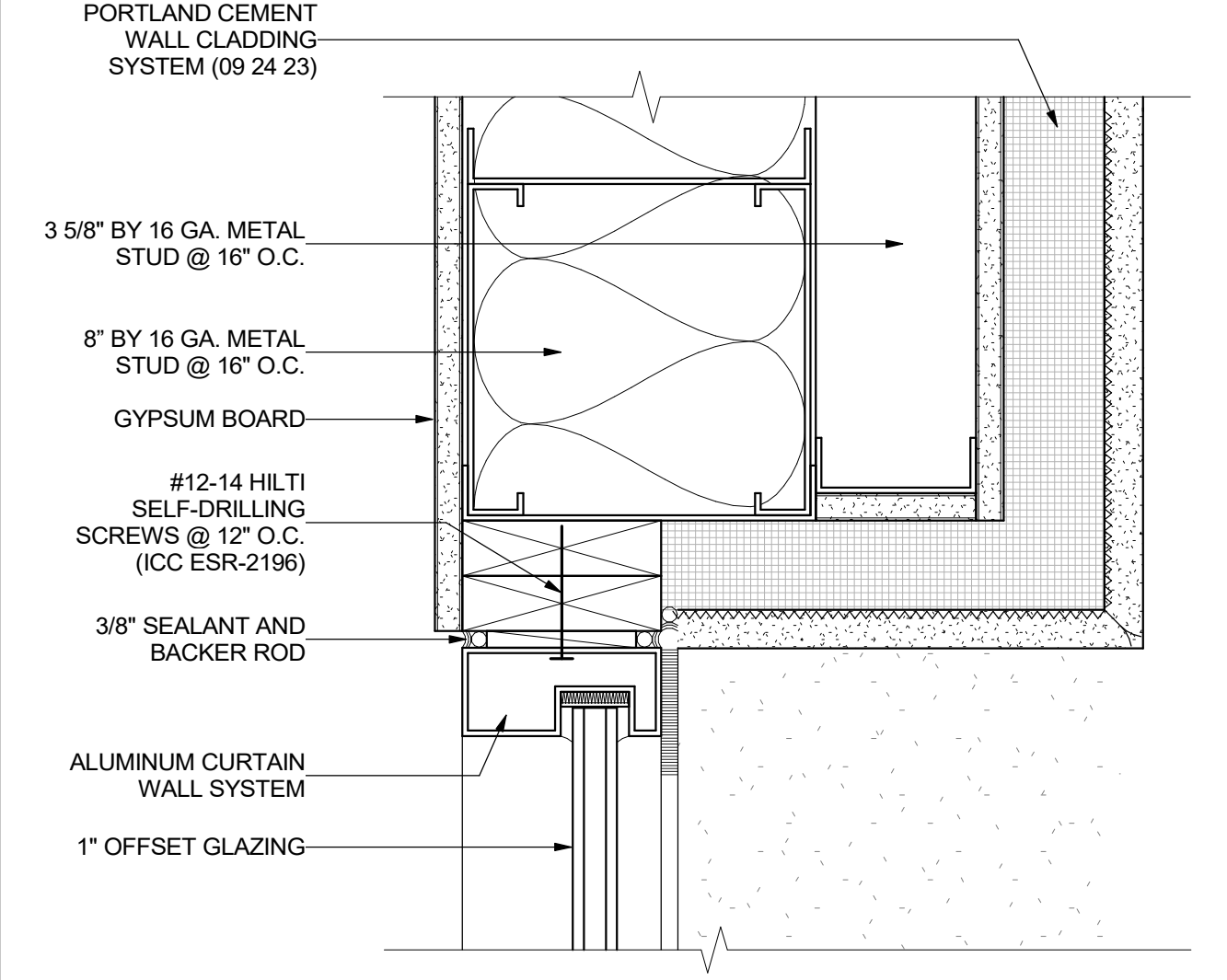

STOREFRONT HEAD @ PLASTER MTL STUD 2
 3\"/>

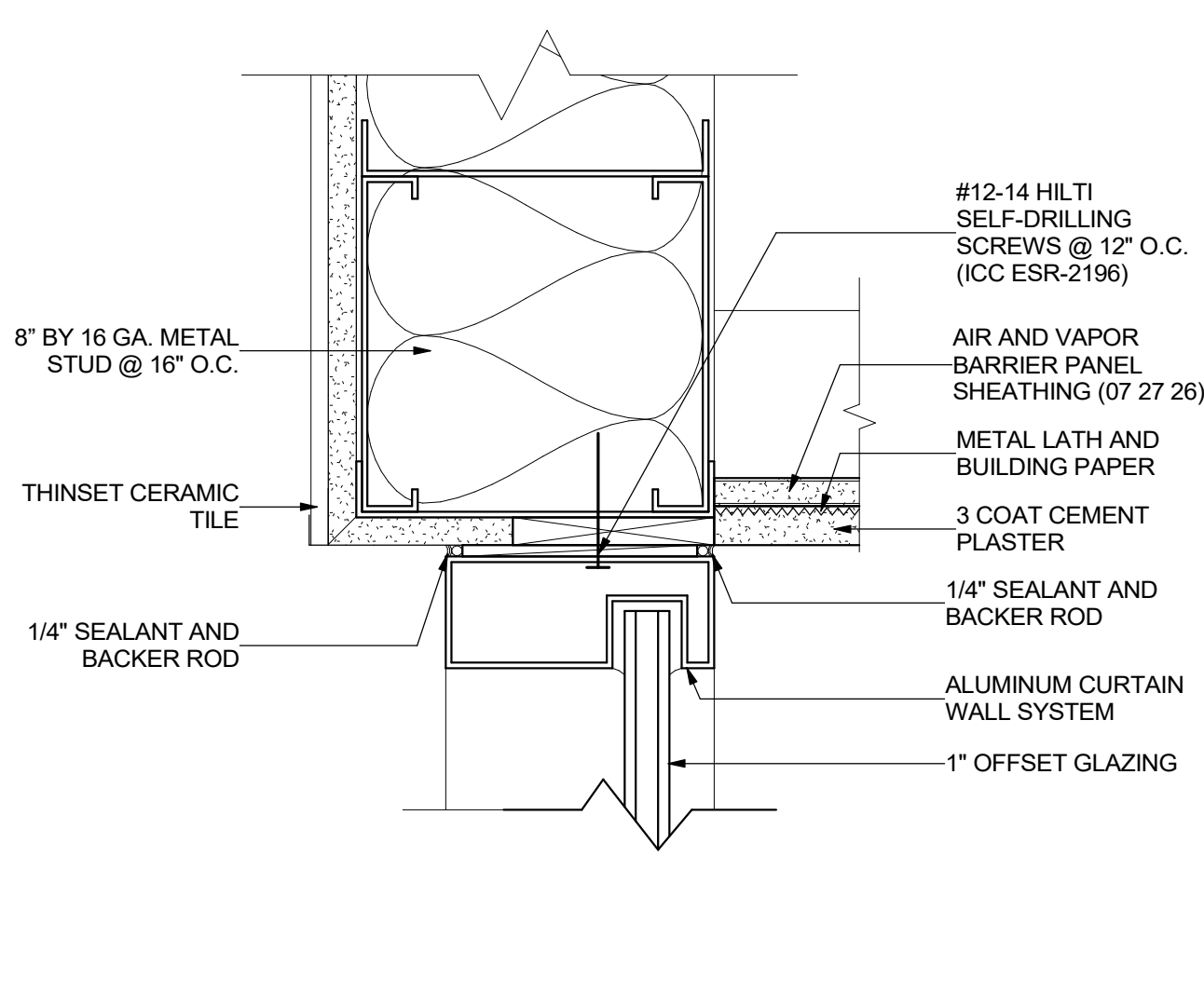

STOREFRONT HEAD @ SOFFIT 6
 3\"/>

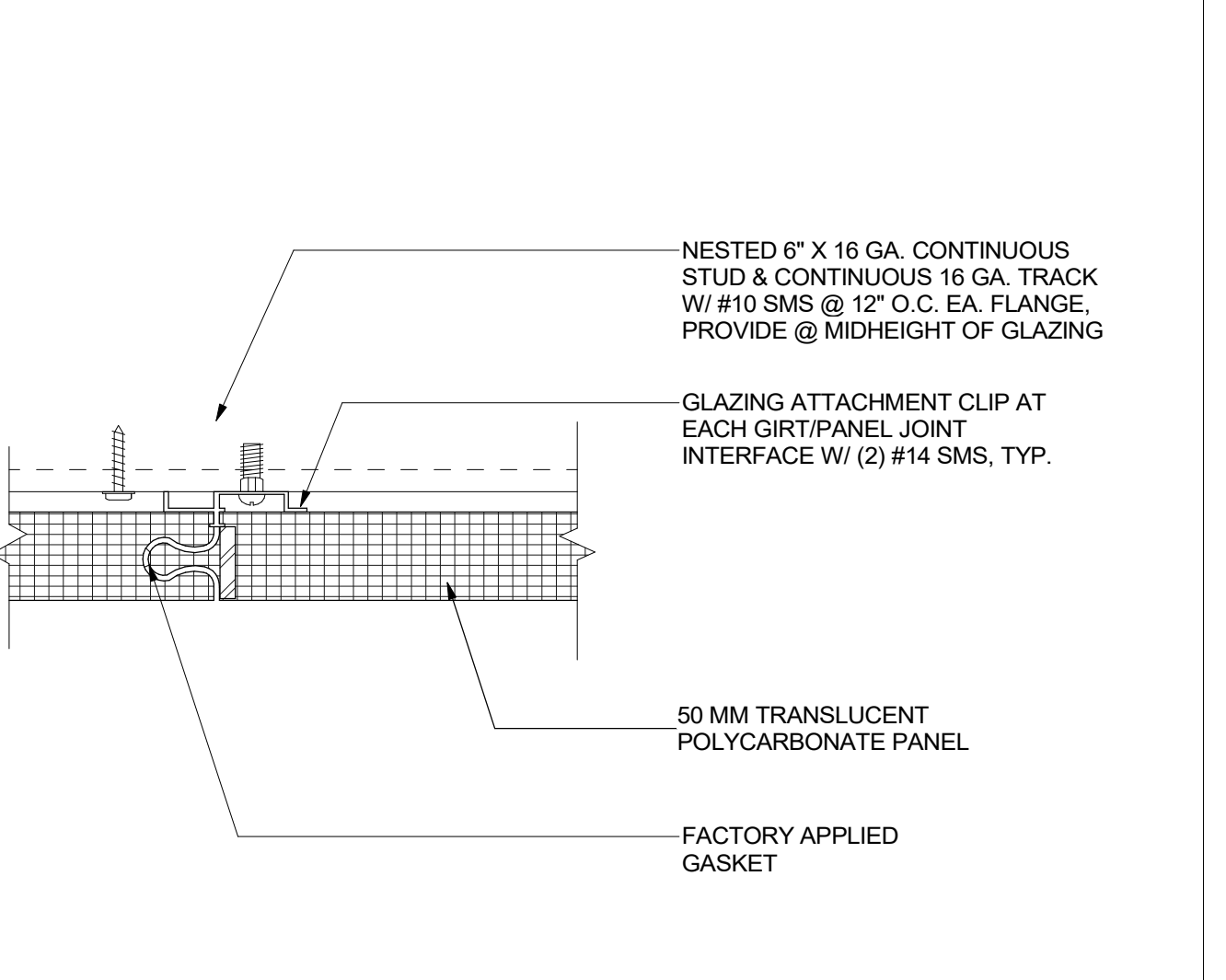

TRANSLUCENT PANEL JOINT 10
 6\"/>

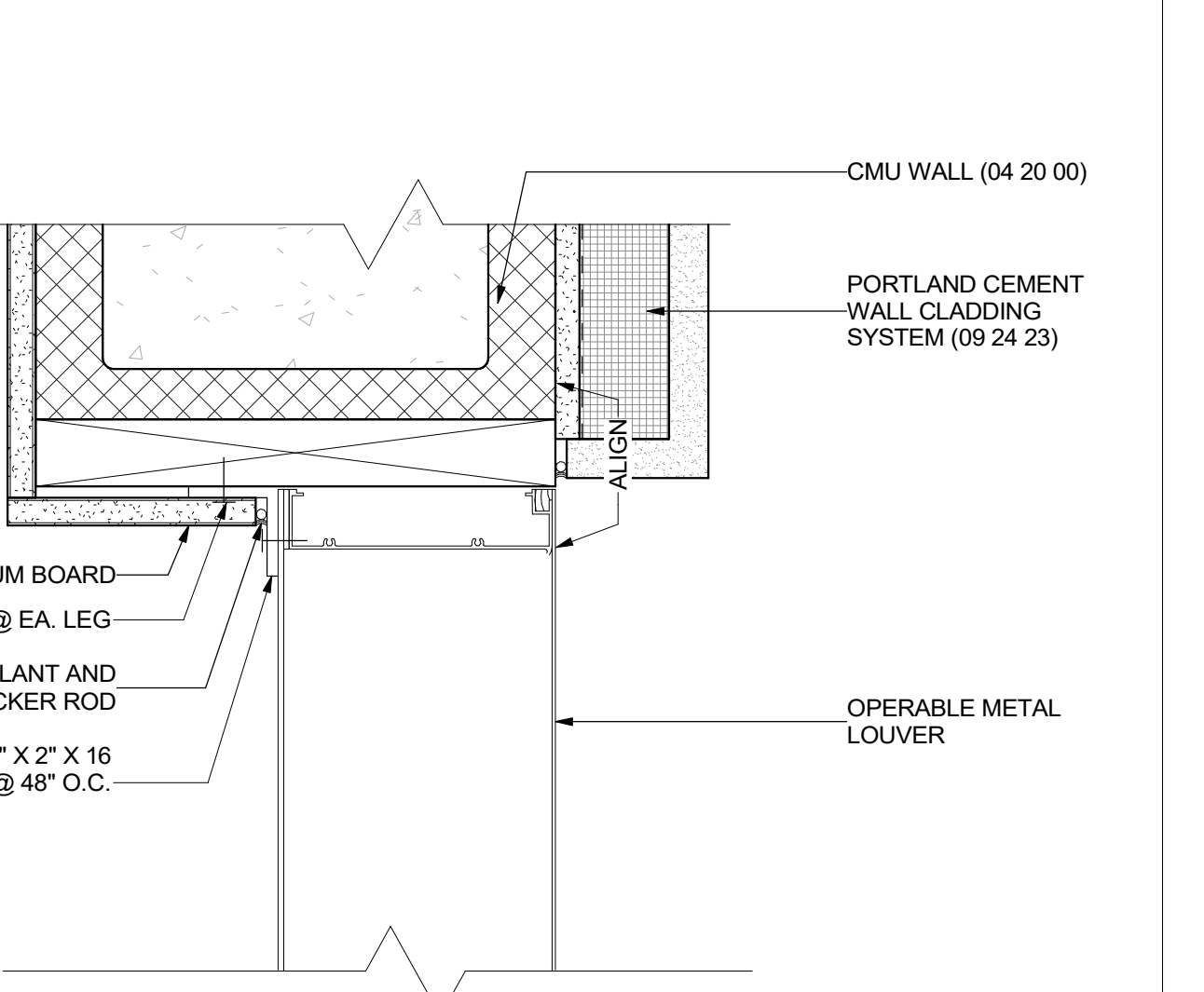

LOUVER JAMB @ PLASTER CMU 14
 3\"/>

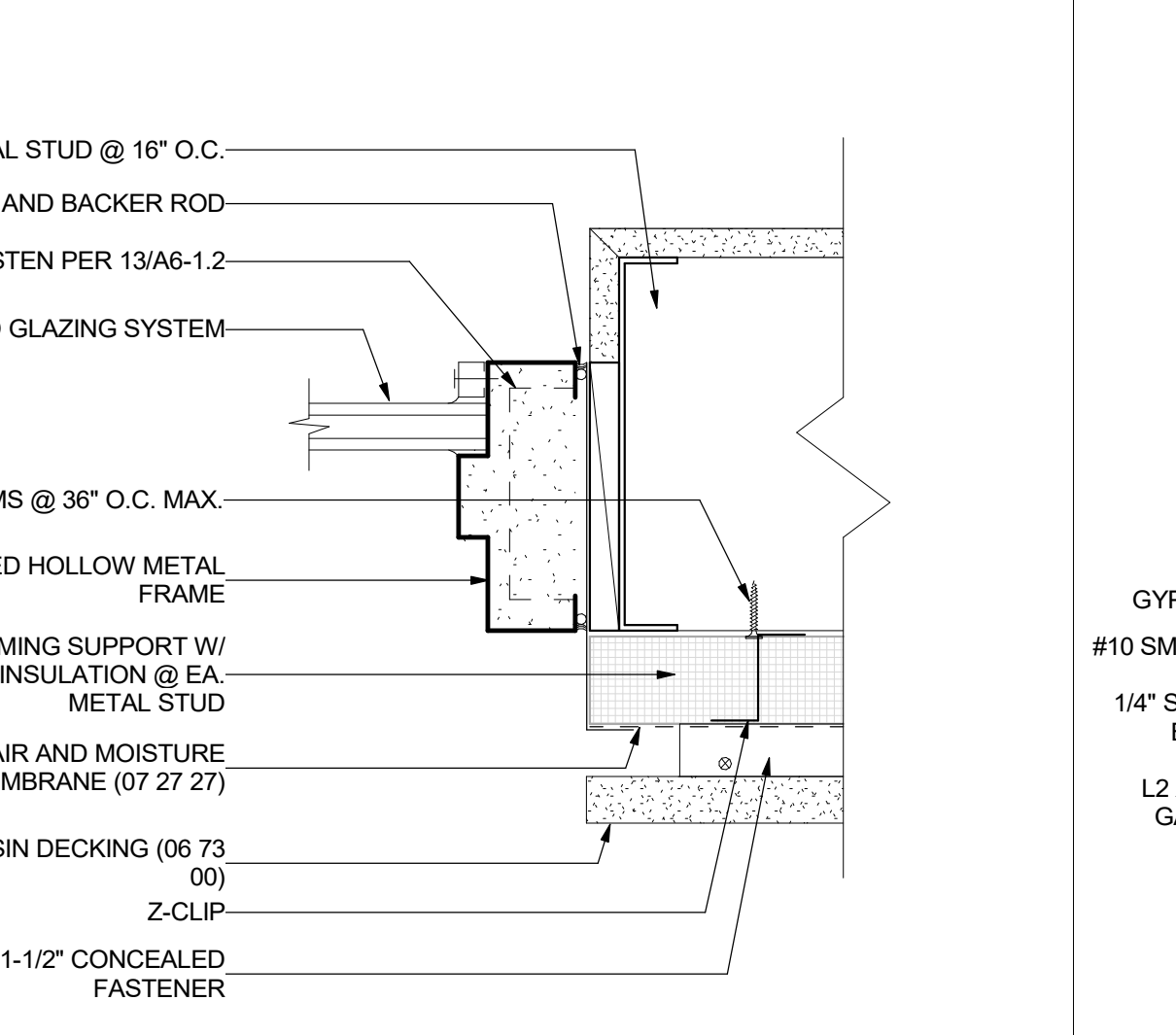

HM JAMB @ TREX - MTL STUD 18
 3\"/>

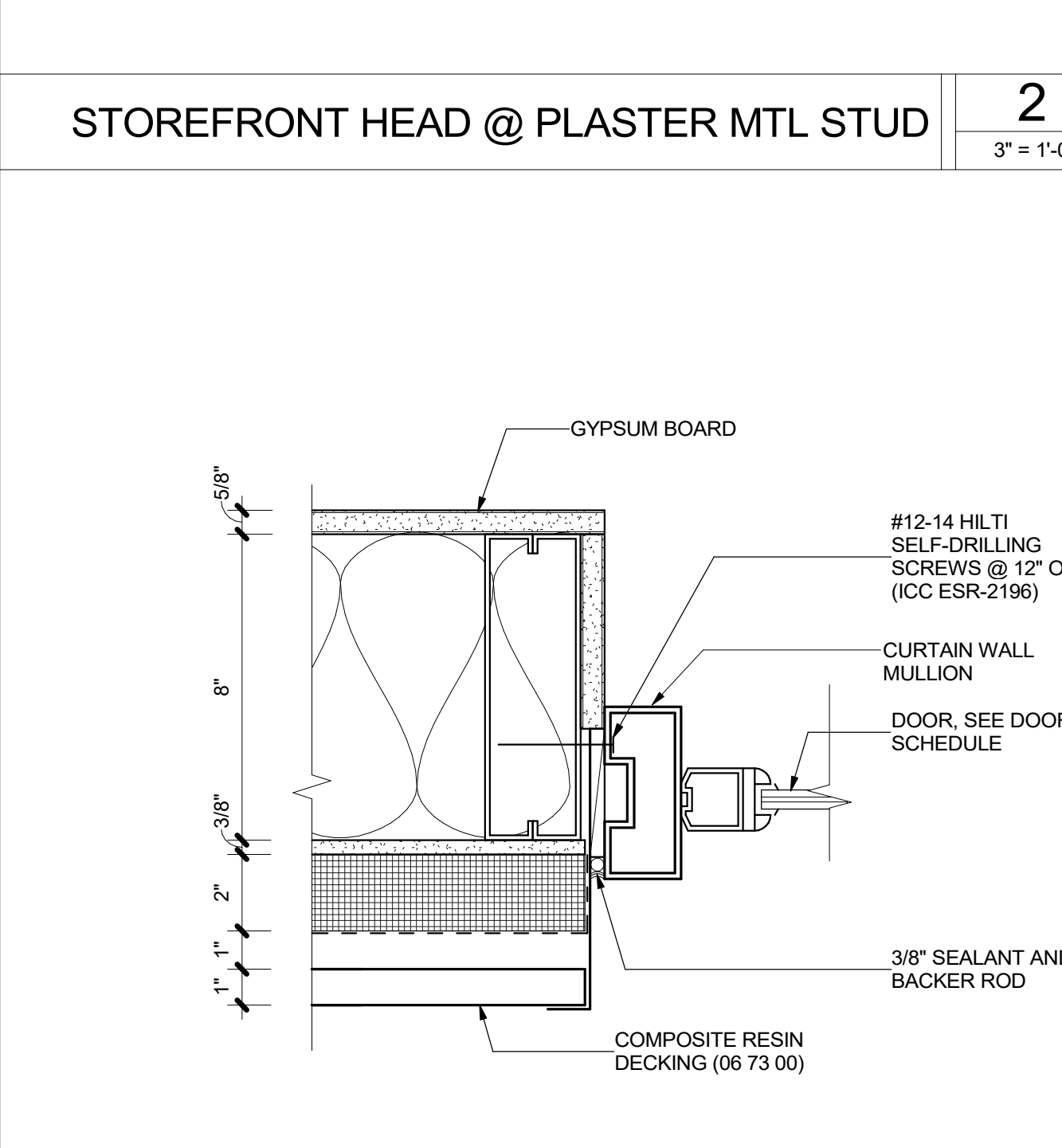

STOREFRONT @ DOOR JAMB 1
 3\"/>

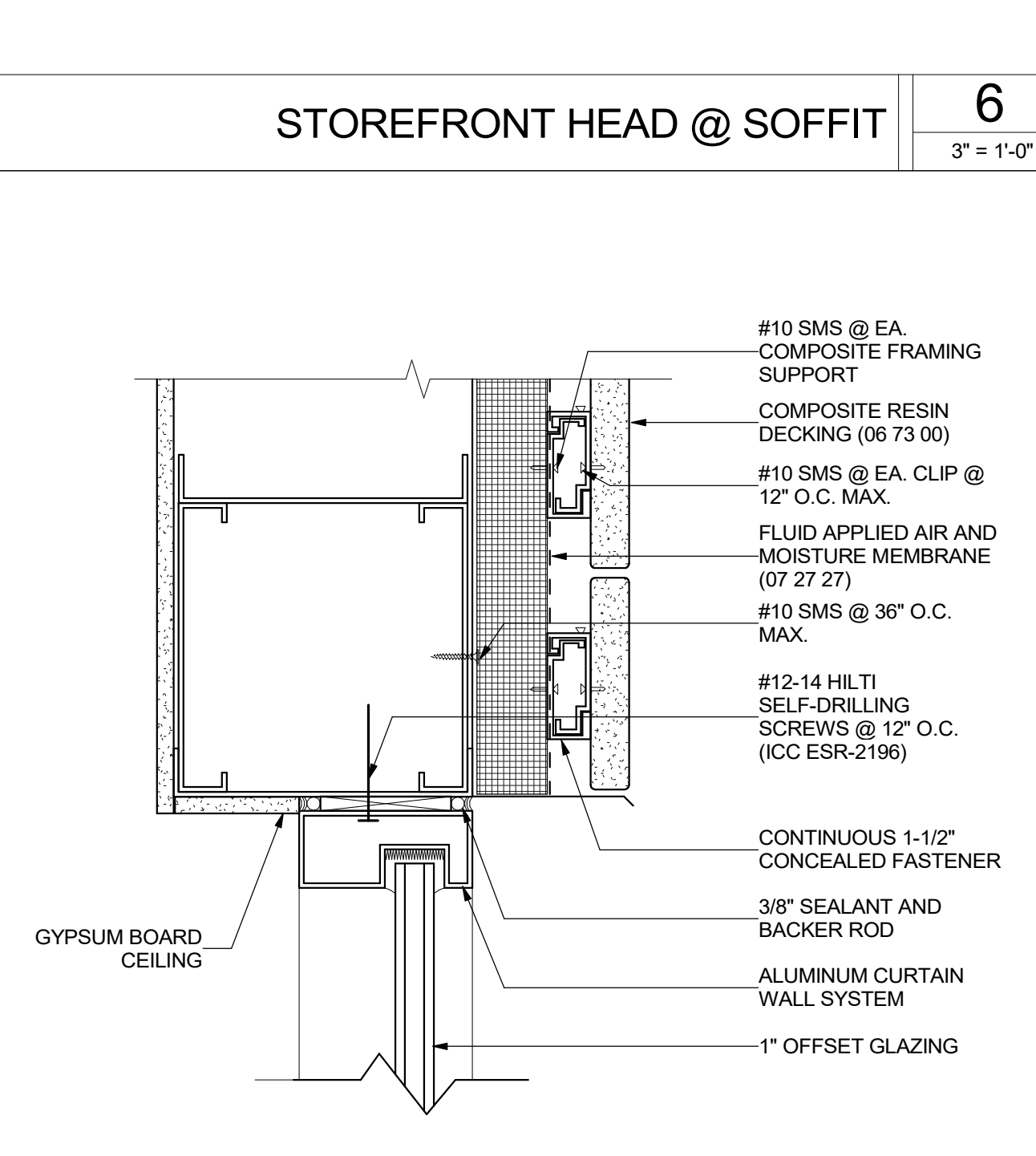

STOREFRONT HEAD @ TREX 5
 3\"/>

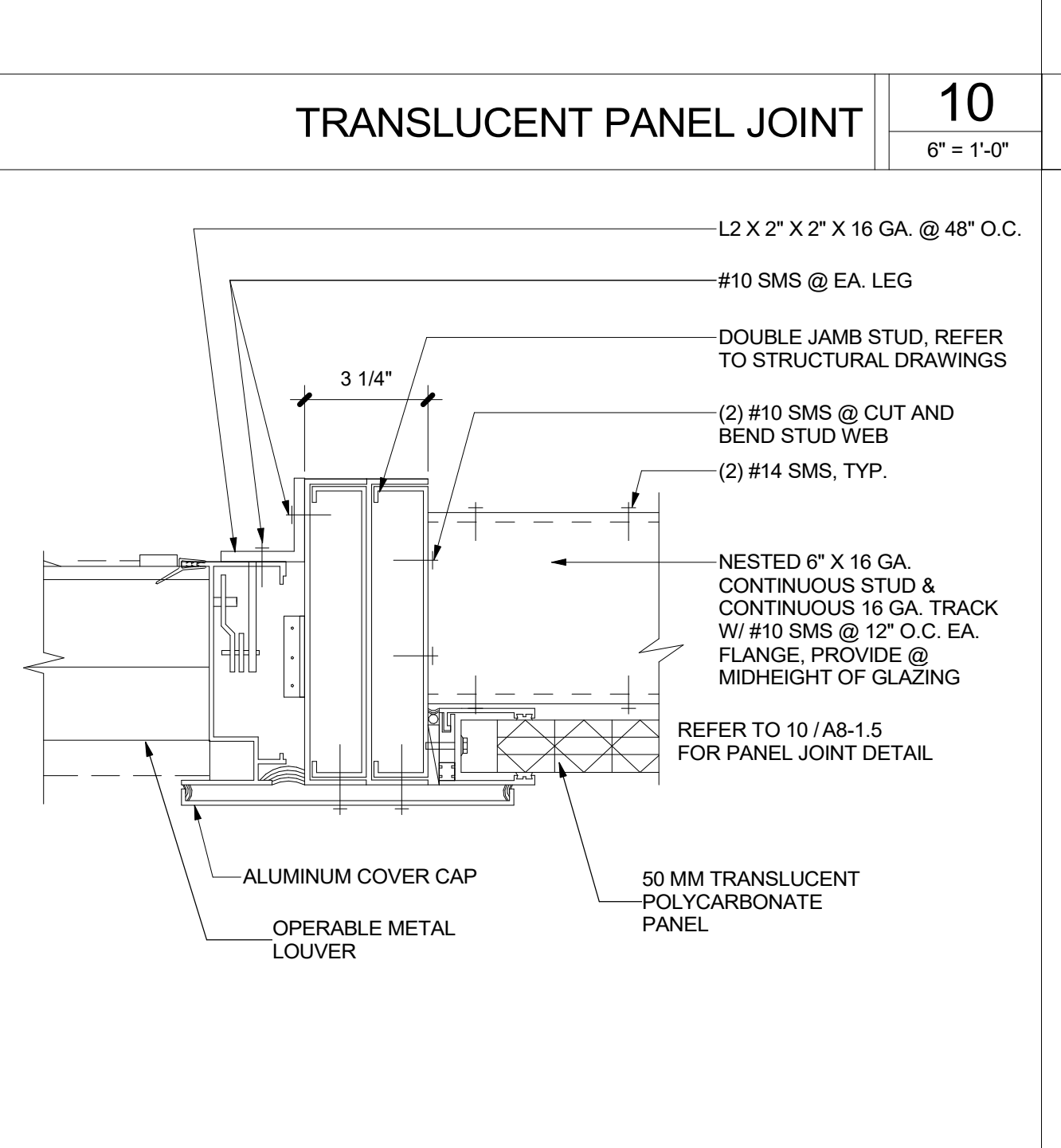

TRANSLUCENT PANEL/LOUVER JAMB 9
 3\"/>

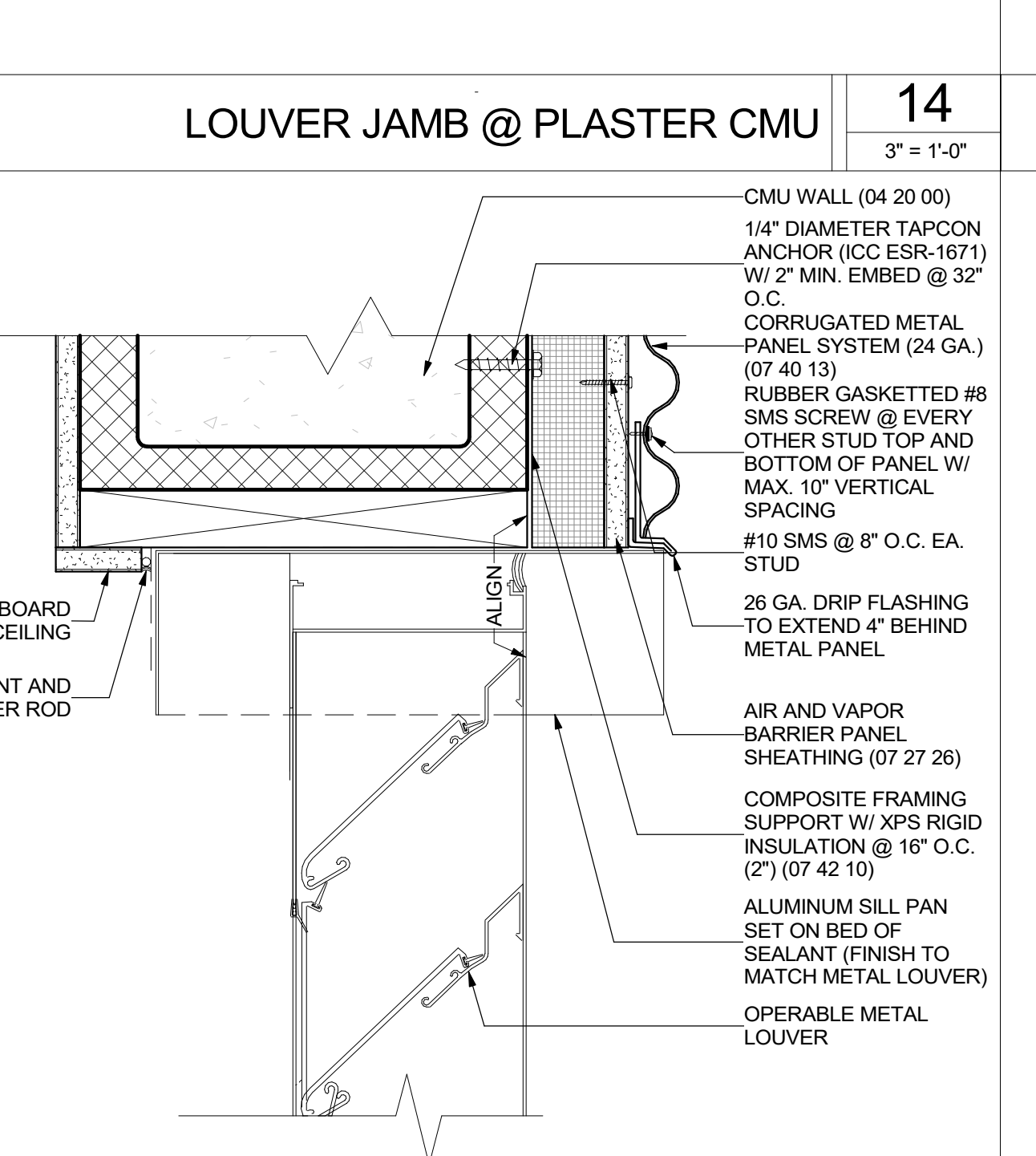

LOUVER HEAD @ PLASTER CMU 13
 3\"/>

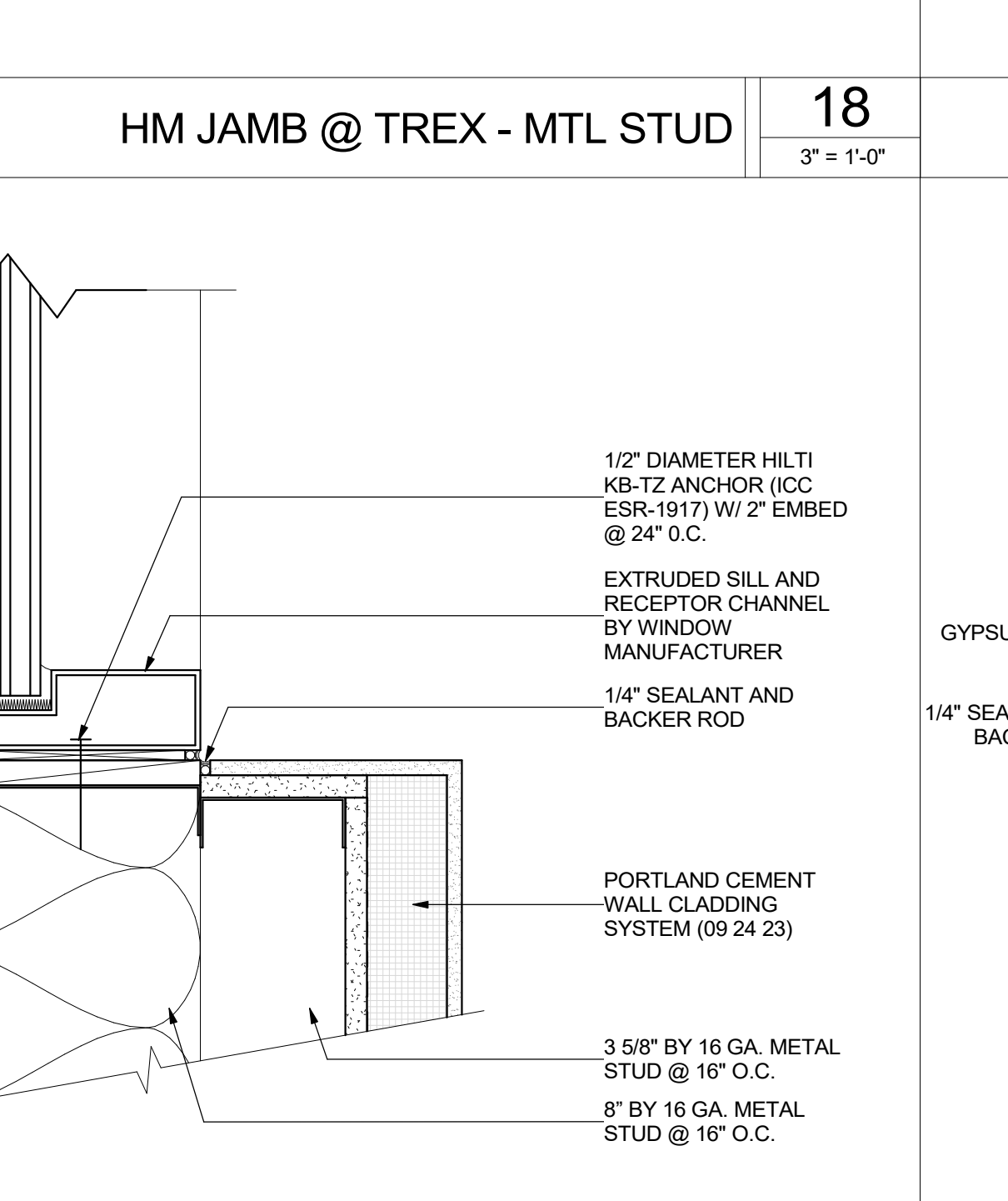

HM SILL 17
 3\"/>

DSA SUBMITTAL

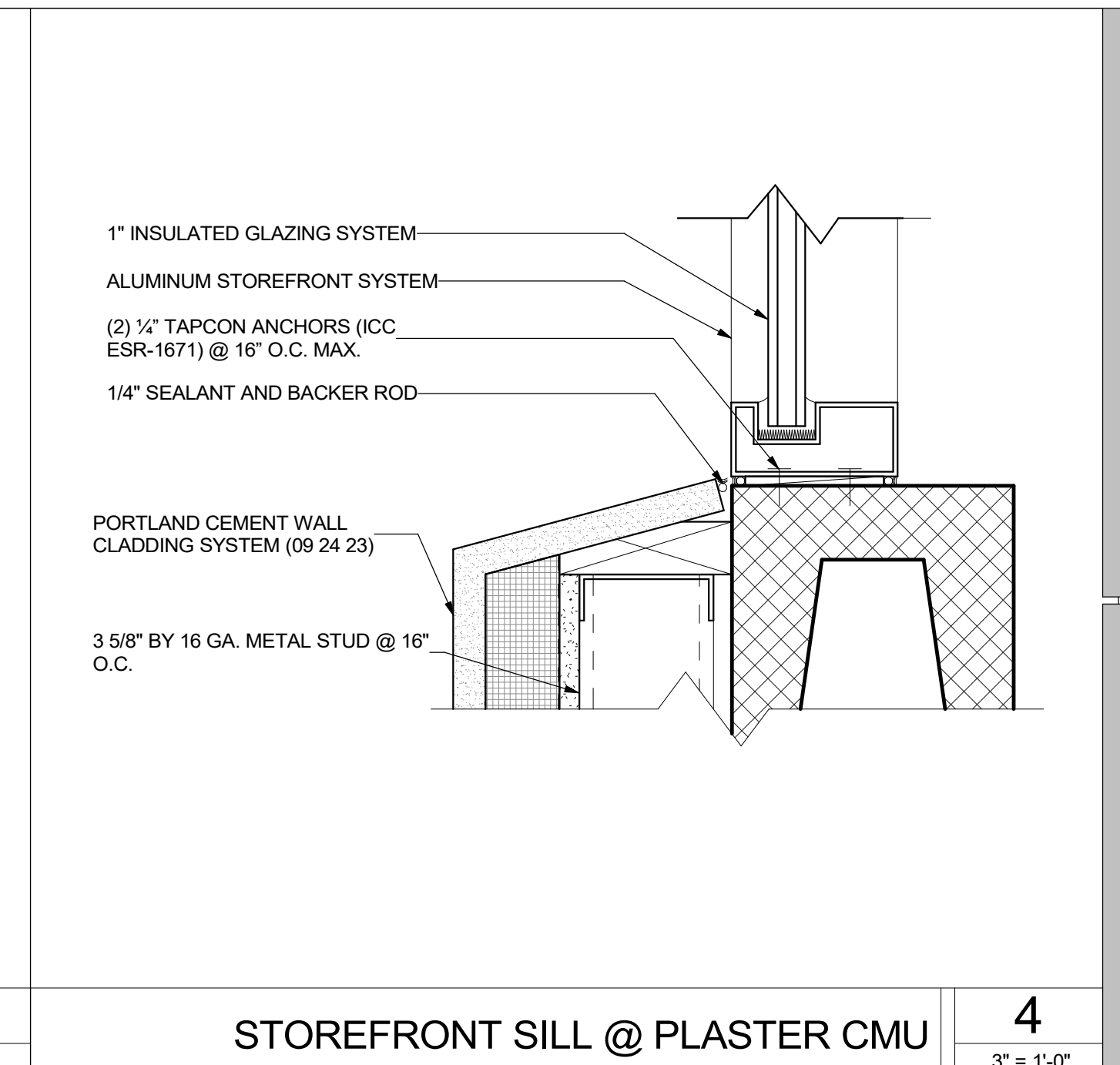

STOREFRONT SILL @ PLASTER CMU 4
 3" = 1'-0"

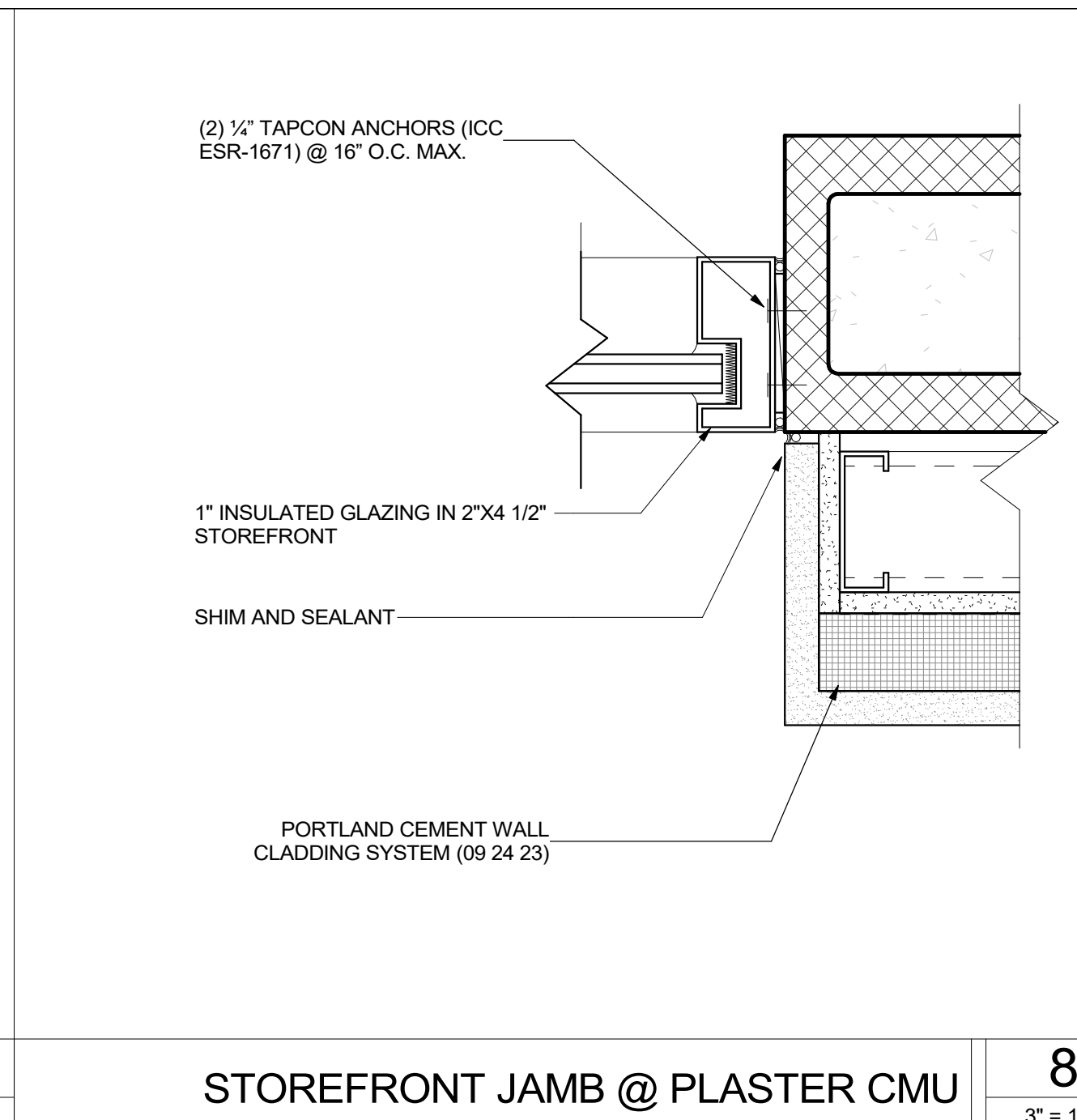

STOREFRONT JAMB @ PLASTER CMU 8
 3" = 1'-0"

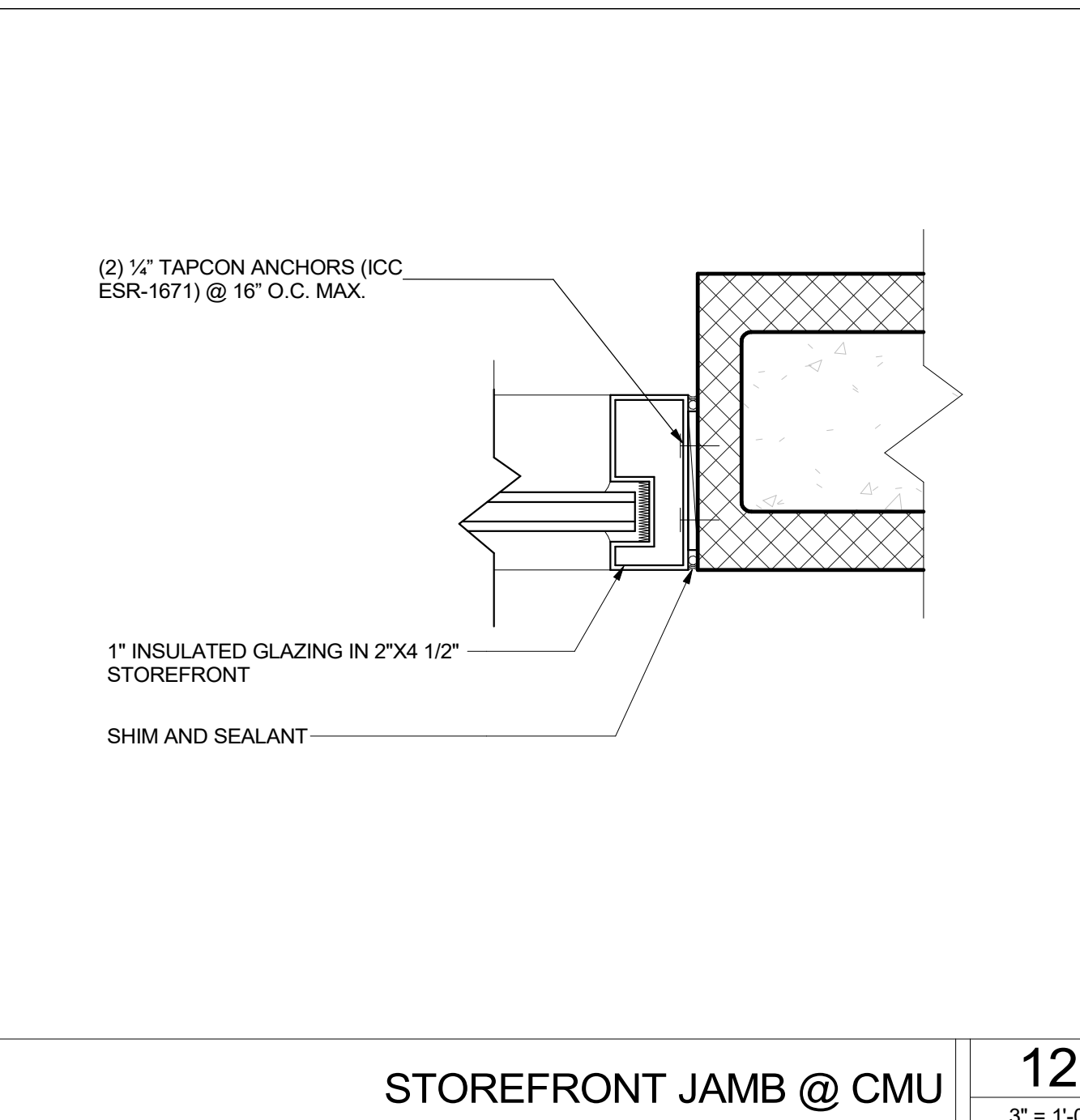

STOREFRONT JAMB @ CMU 12
 3" = 1'-0"

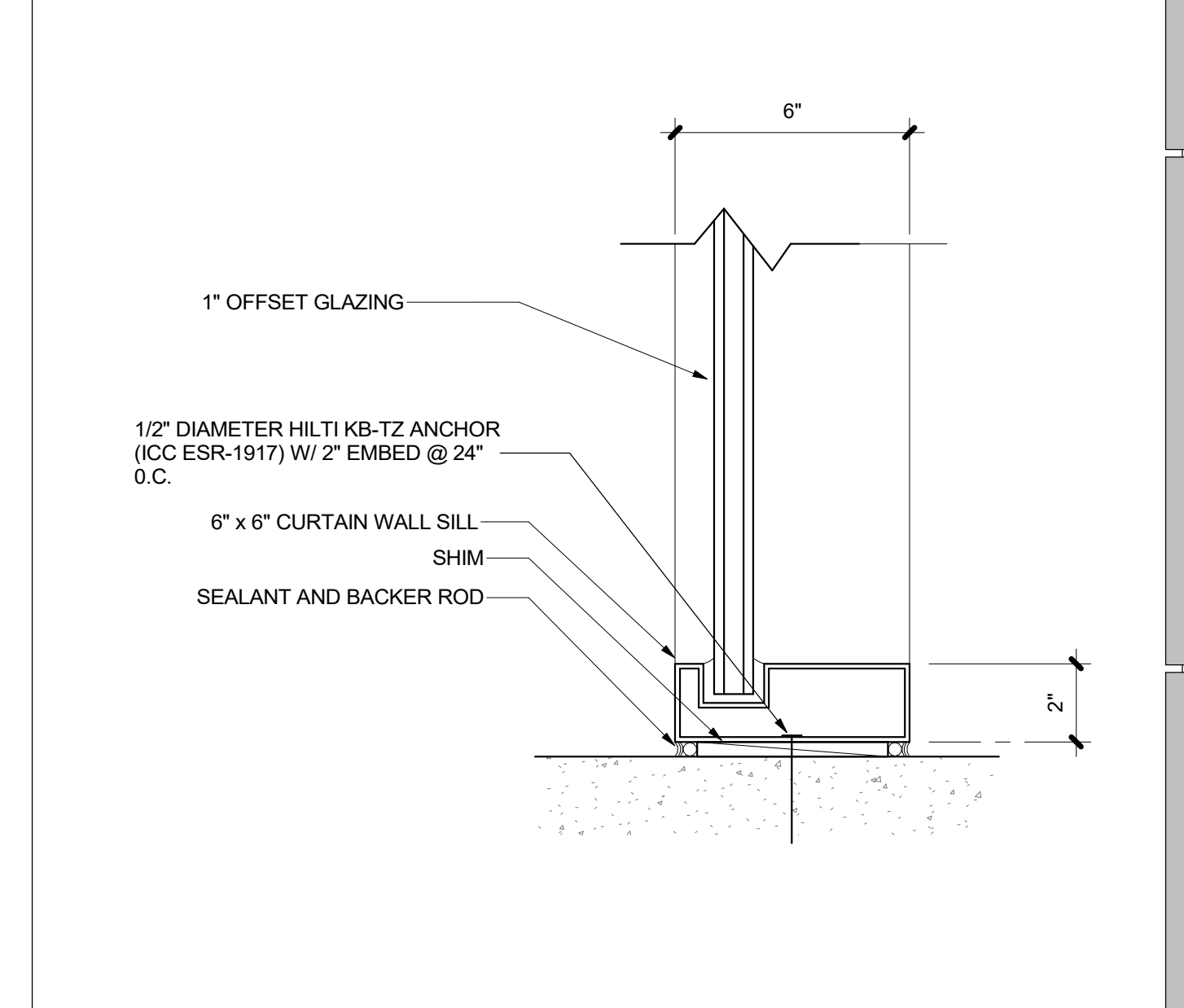

CURTAIN WALL SILL 3
 3" = 1'-0"

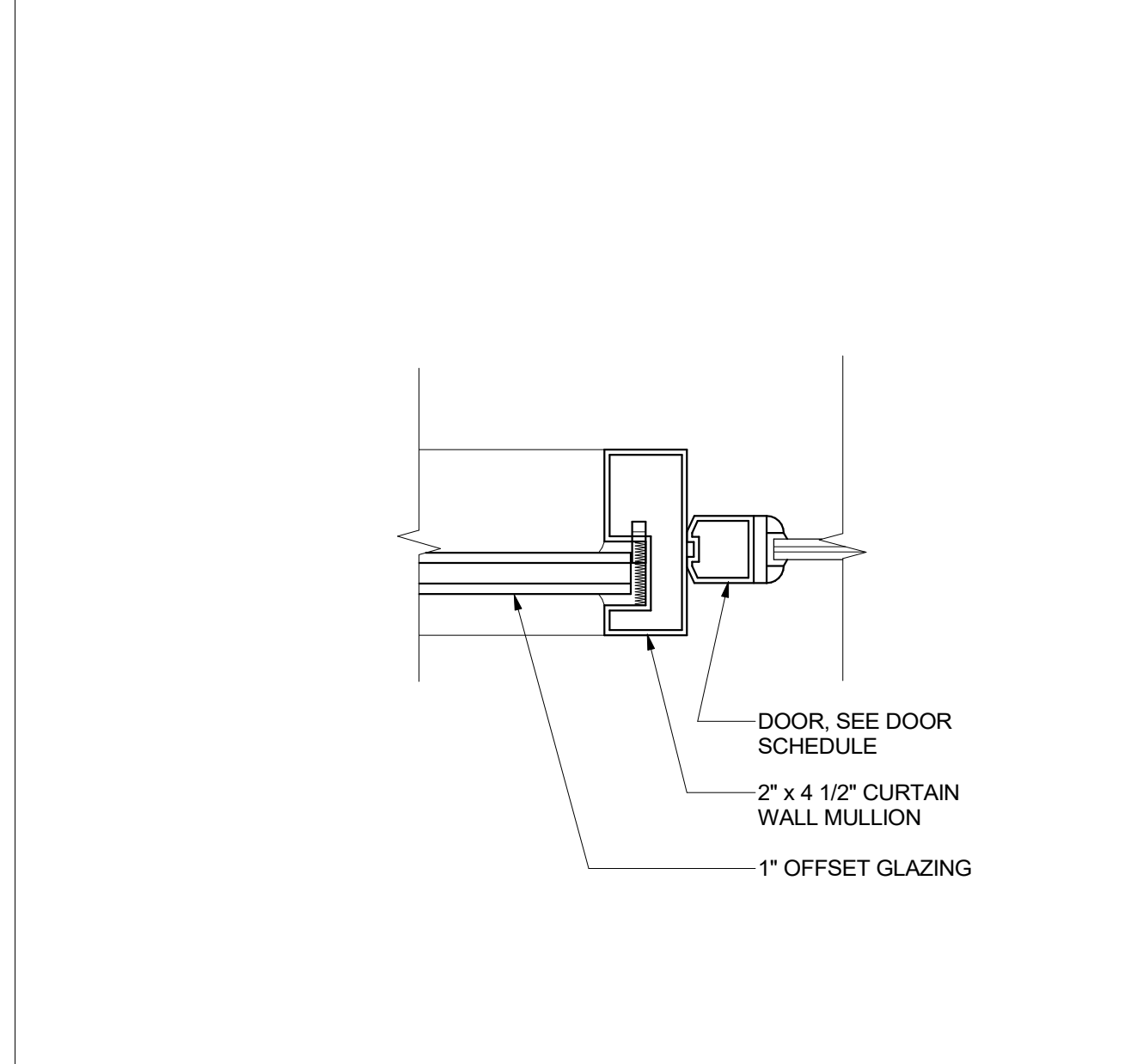

STOREFRONT JAMB @ SIDELIGHT 7
 3" = 1'-0"

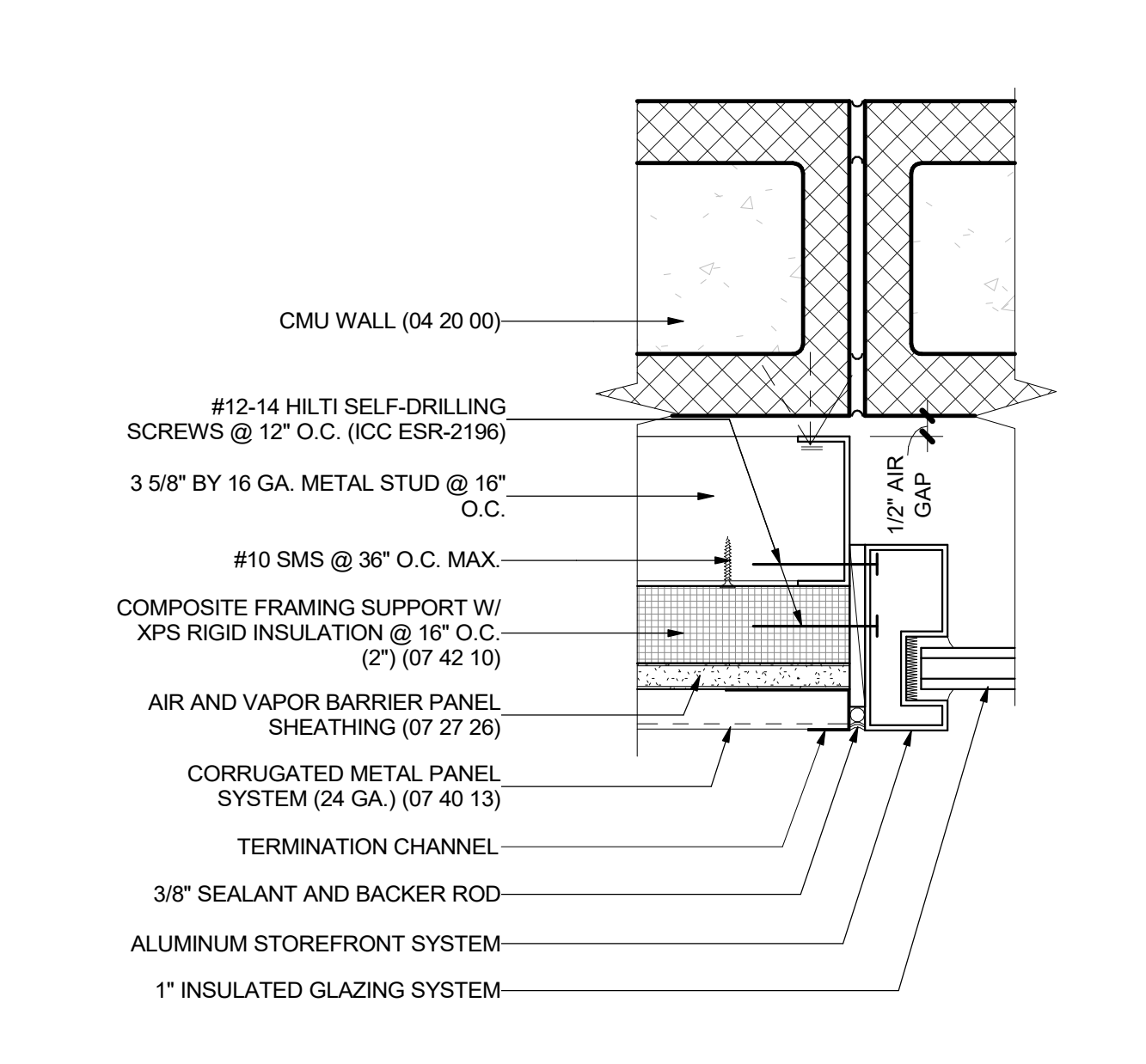

STOREFRONT JAMB @ CORRUGATE/CMU 11
 3" = 1'-0"

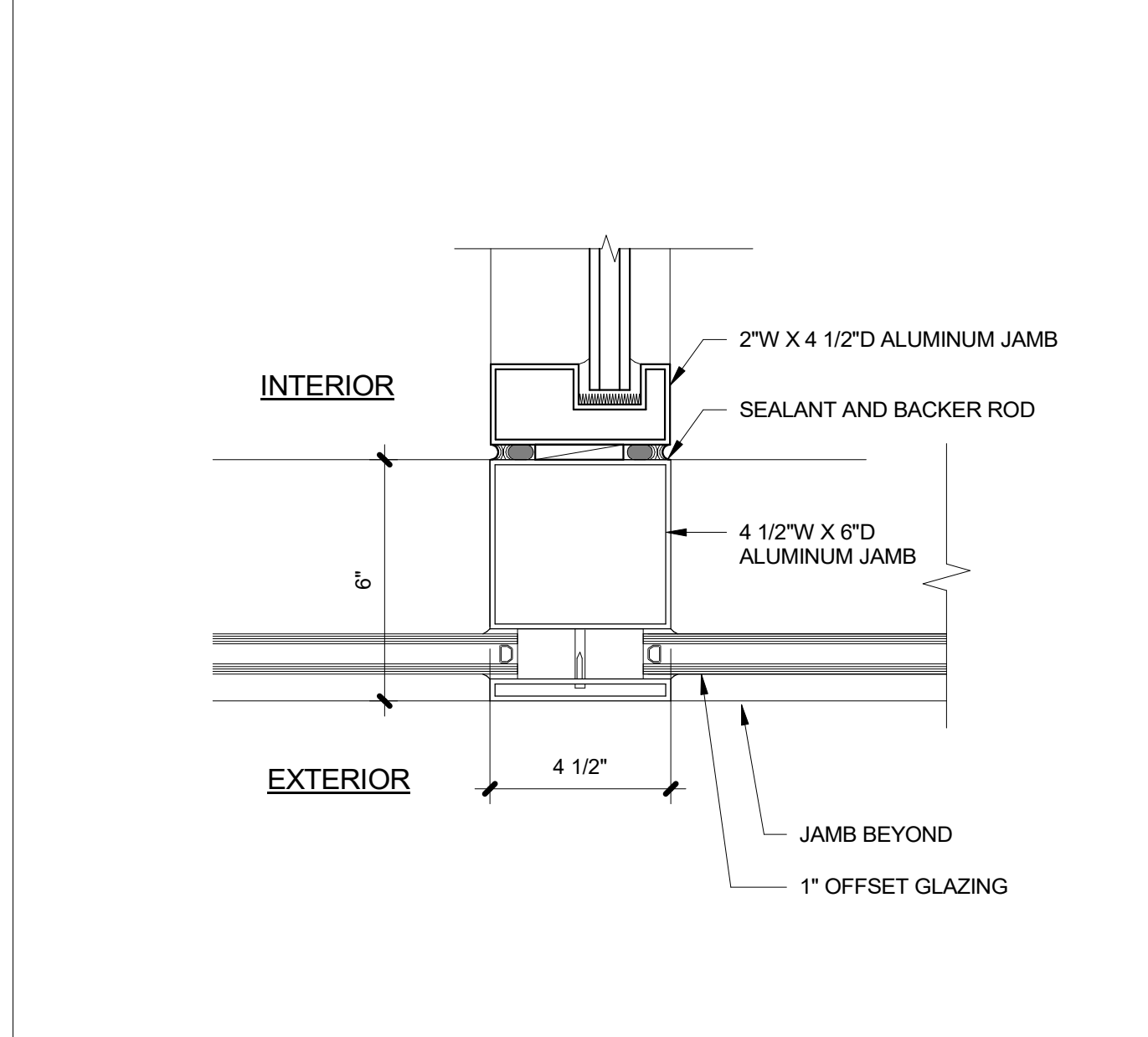

STOREFRONT 3 WAY MULLION 15
 3" = 1'-0"

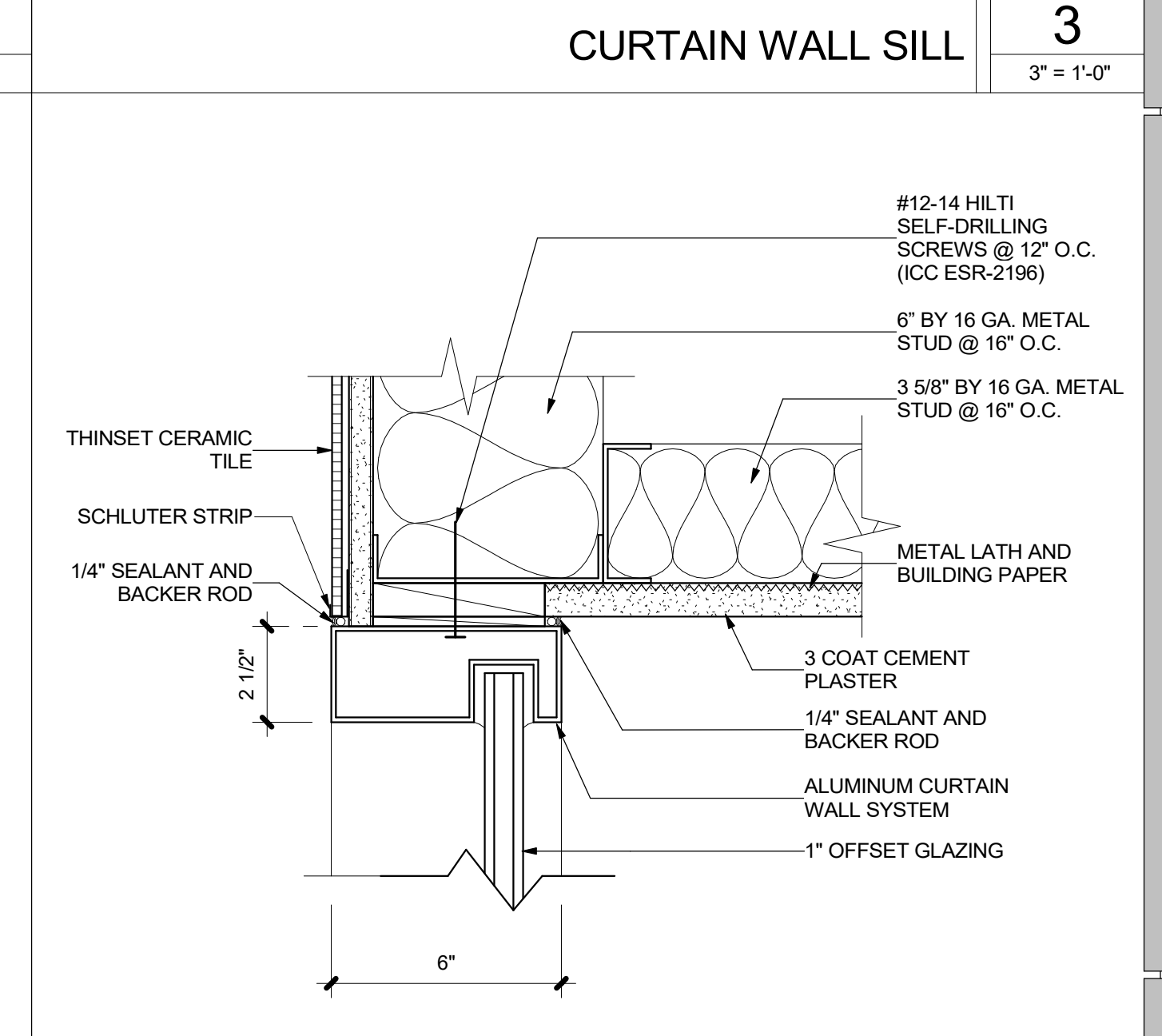

CURTAIN WALL HEAD @ PLASTER SOFFIT 2
 3" = 1'-0"

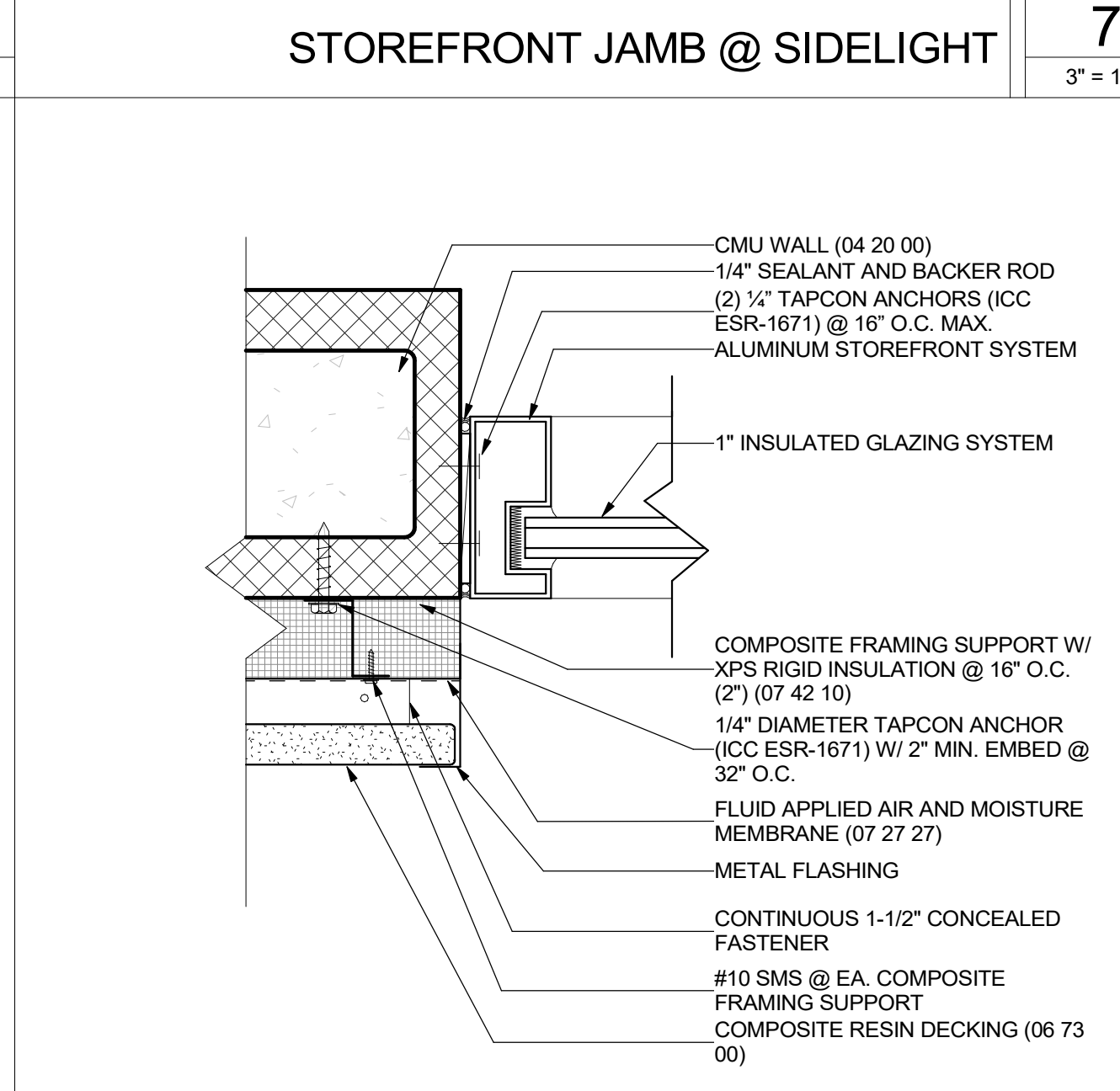

STOREFRONT JAMB @ TREX CMU 6
 3" = 1'-0"

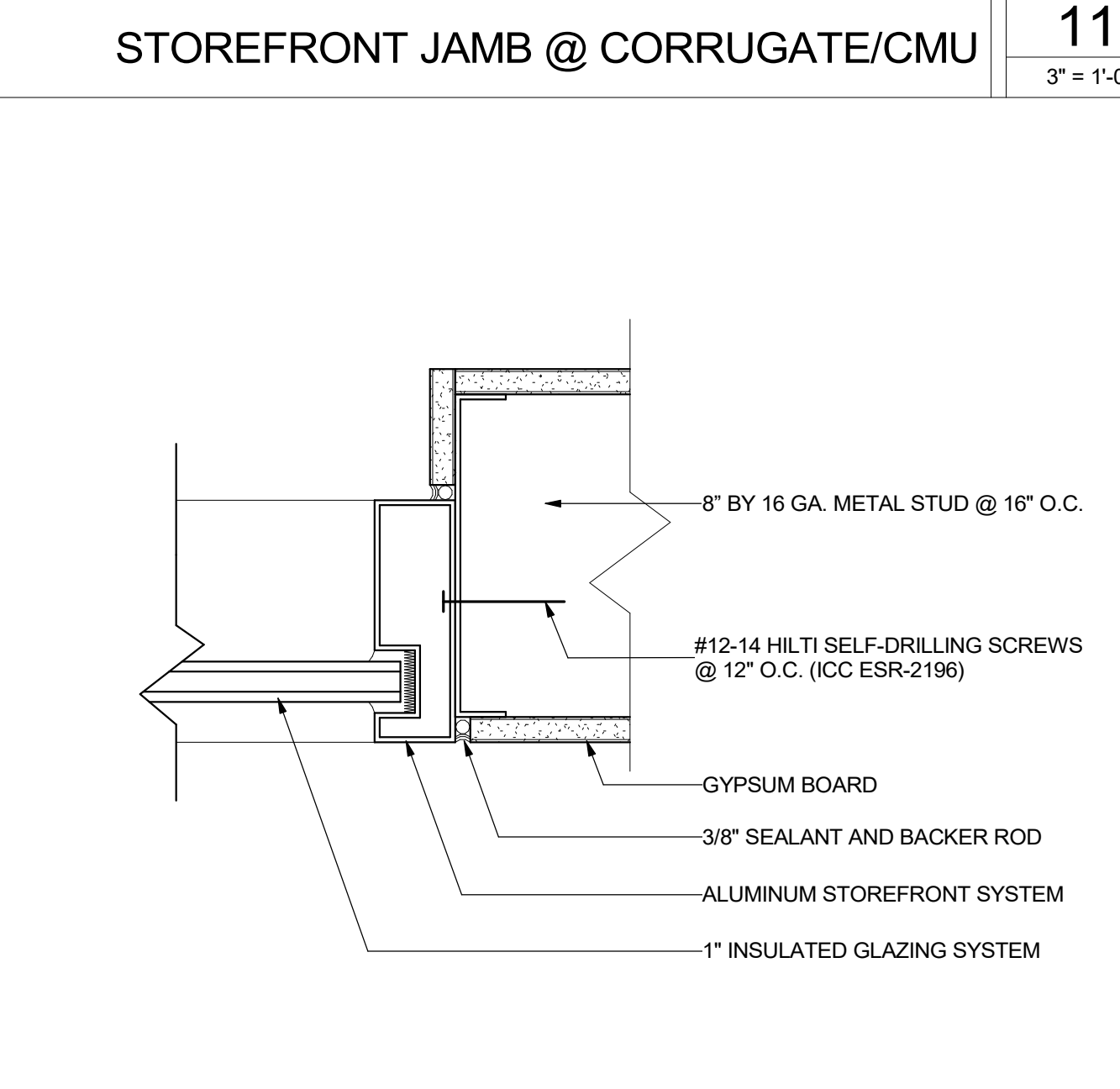

STOREFRONT JAMB @ GYP 10
 3" = 1'-0"

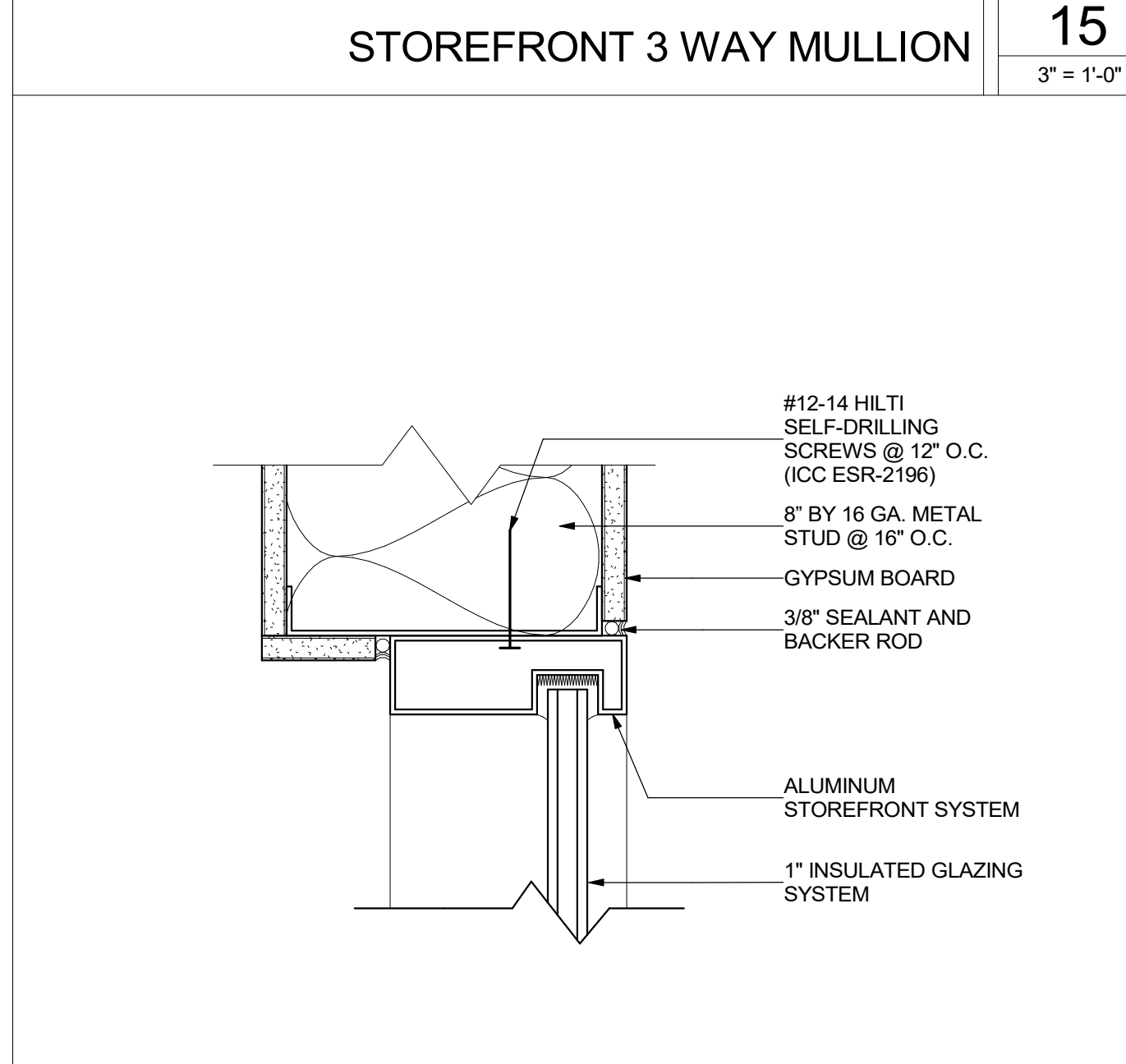

STOREFRONT HEAD @ GYP 14
 3" = 1'-0"

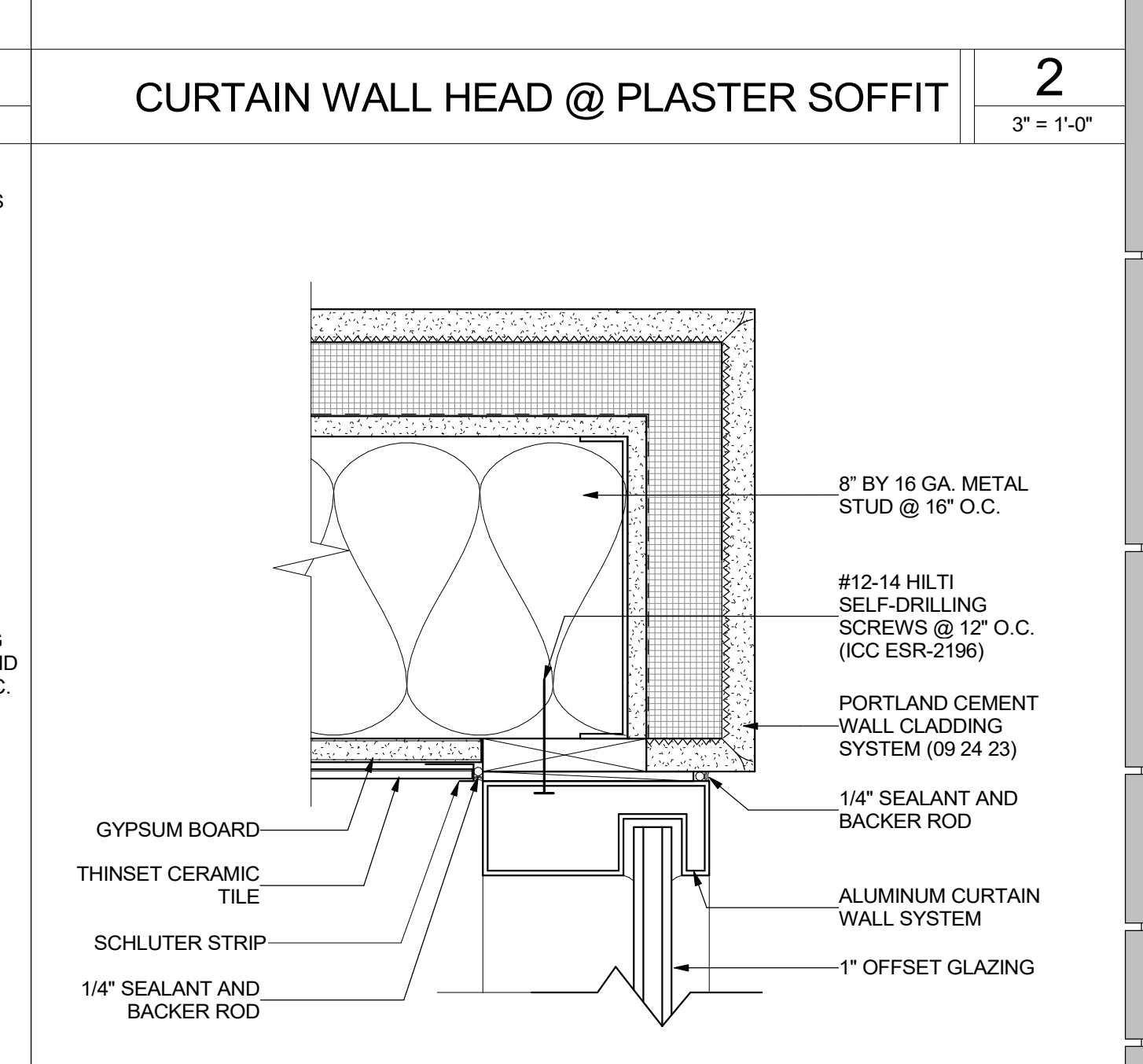

CURTAIN WALL @ PLASTER GREENHOUSE 1
 3" = 1'-0"

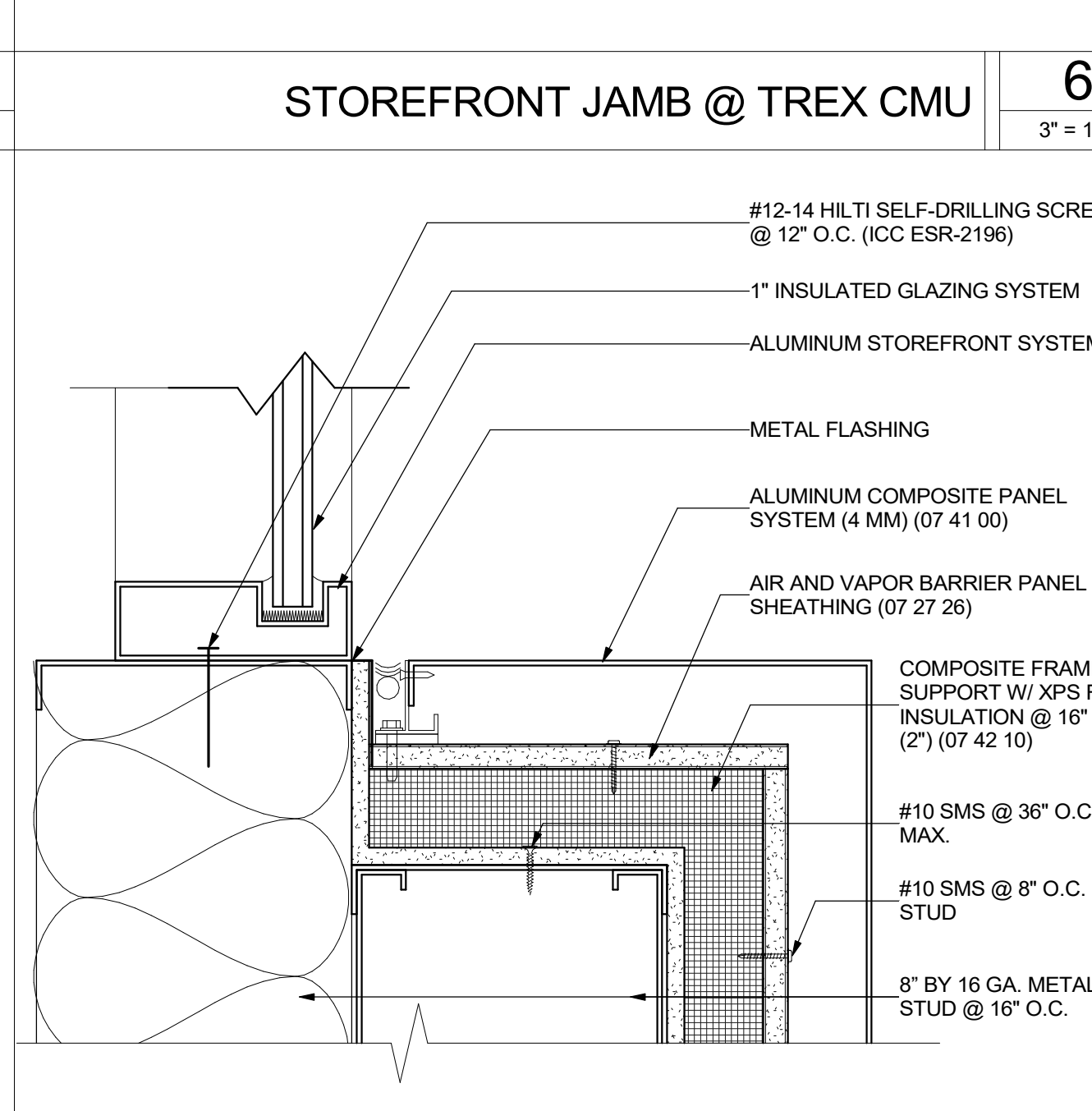

STOREFRONT SILL @ METAL PANEL 5
 3" = 1'-0"

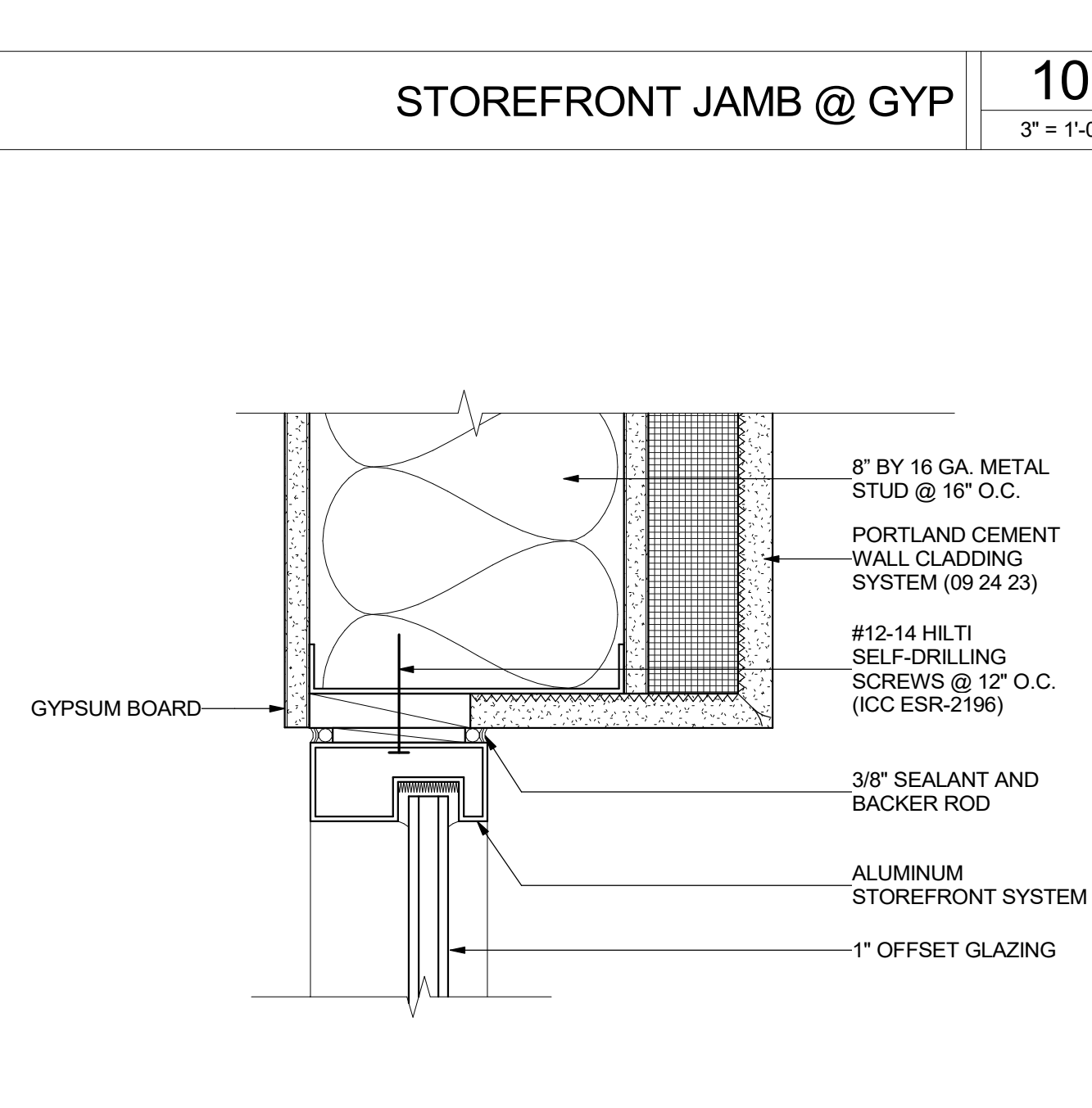

STOREFRONT JAMB @ PLASTER - MTL STUD 9
 3" = 1'-0"

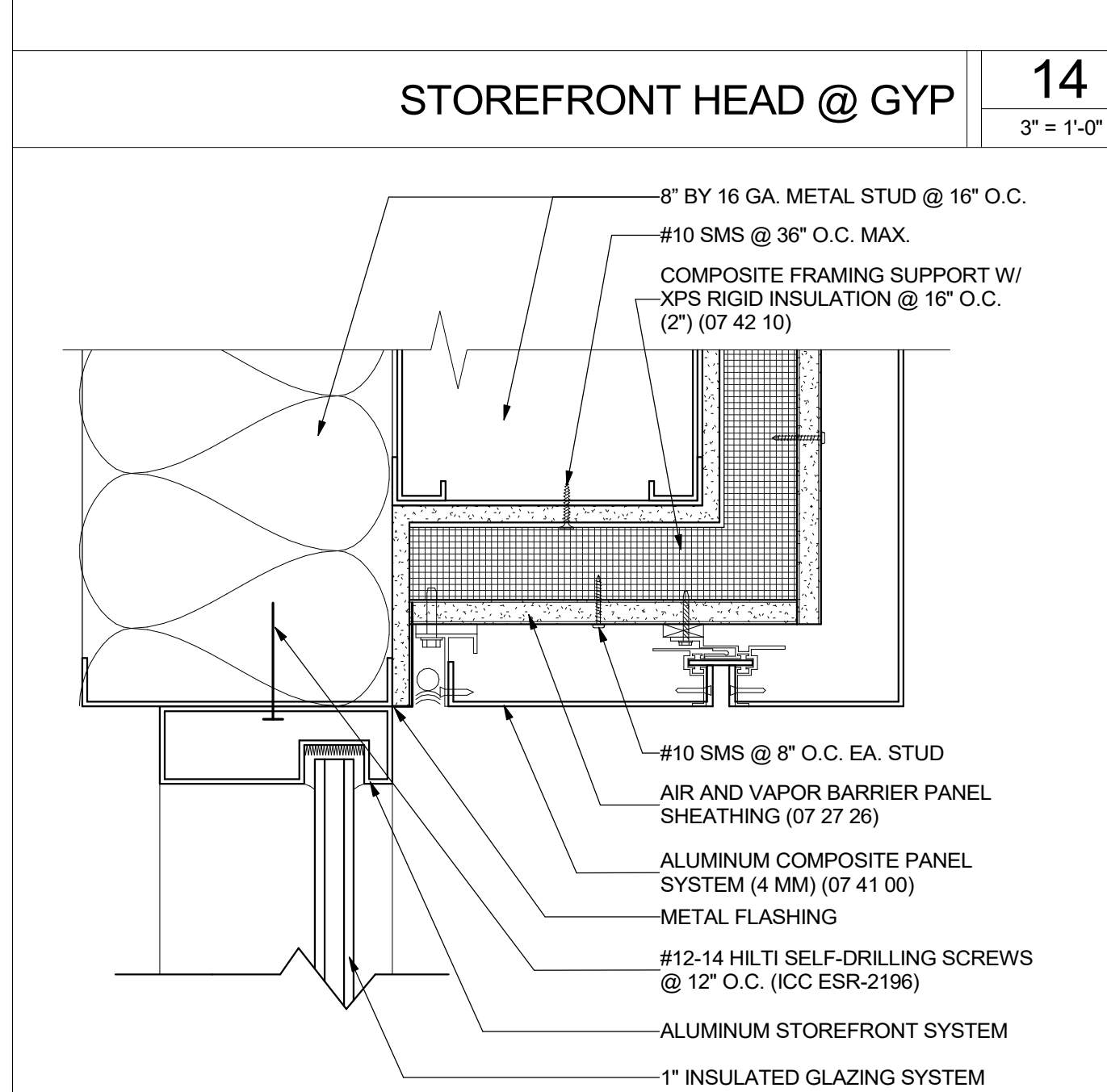

STOREFRONT HEAD @ METAL PANEL 13
 3" = 1'-0"

DSA SUBMITTAL

ISSUED FOR:	11/02/2017
SCHEMATIC DESIGN	09/21/2018
DESIGN DEVELOPMENT	12/07/2018
CONSTRUCTION DOCUMENTS	11/09/2018
50% CD	12/10/2018
90% CD	12/21/2018
DSA SUBMITTAL	05/08/19
DSA BACKCHECK	

REVISIONS:

REGISTRATION/SIGNATURE:

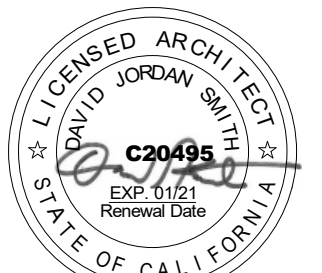

SHEET TITLE:

GREENHOUSE

SHEET NUMBER:

A8-2.1

WD PROJ. #	DRAWN BY	CHECKED	DATE
18413	NA	GR	05/08/19

© WESTGROUP DESIGNS, INC.
 DSA # 03-119532

DSA SUBMITTAL

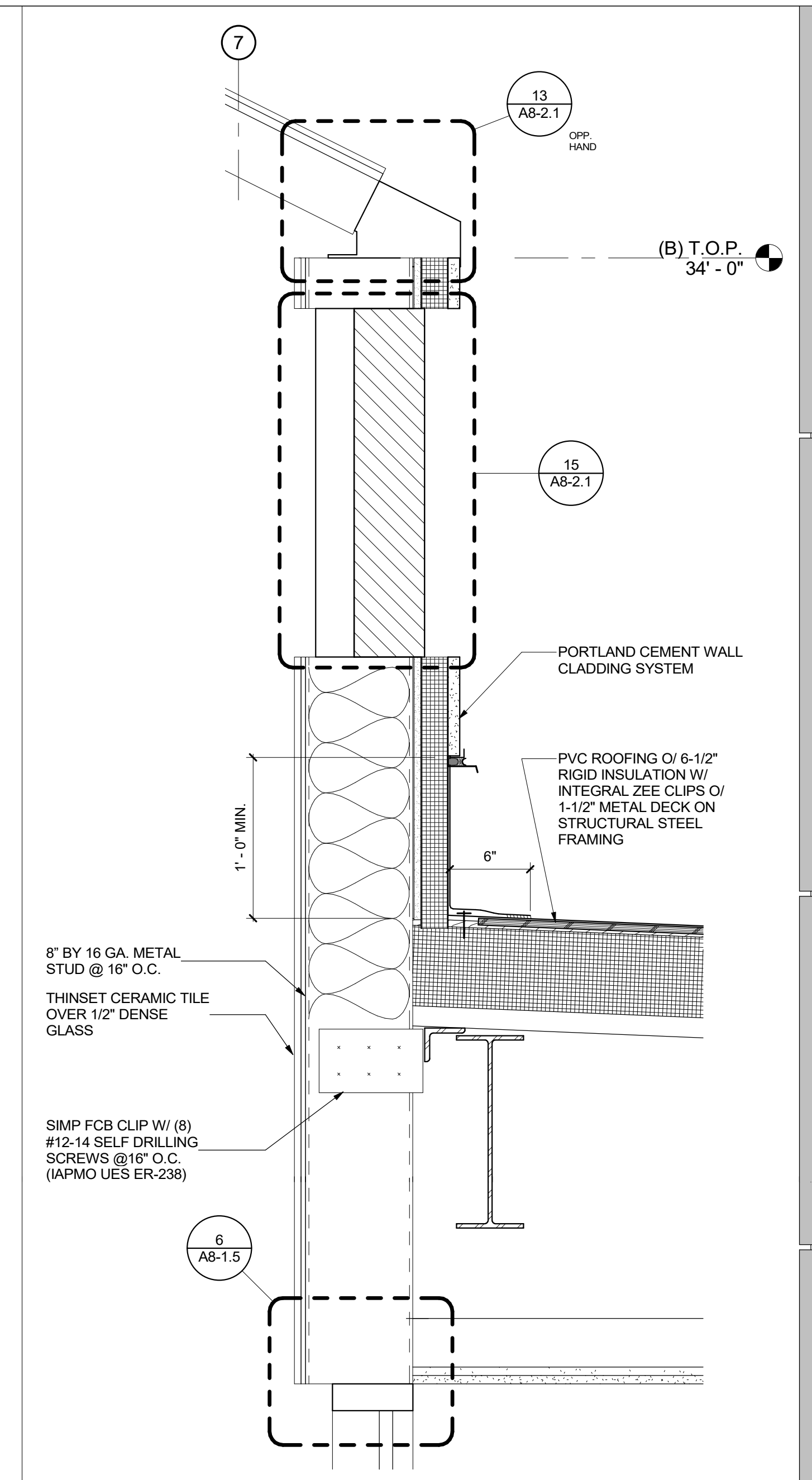

GREEN HOUSE SECTION AT WALL 2
 1 1/2" = 1'-0"

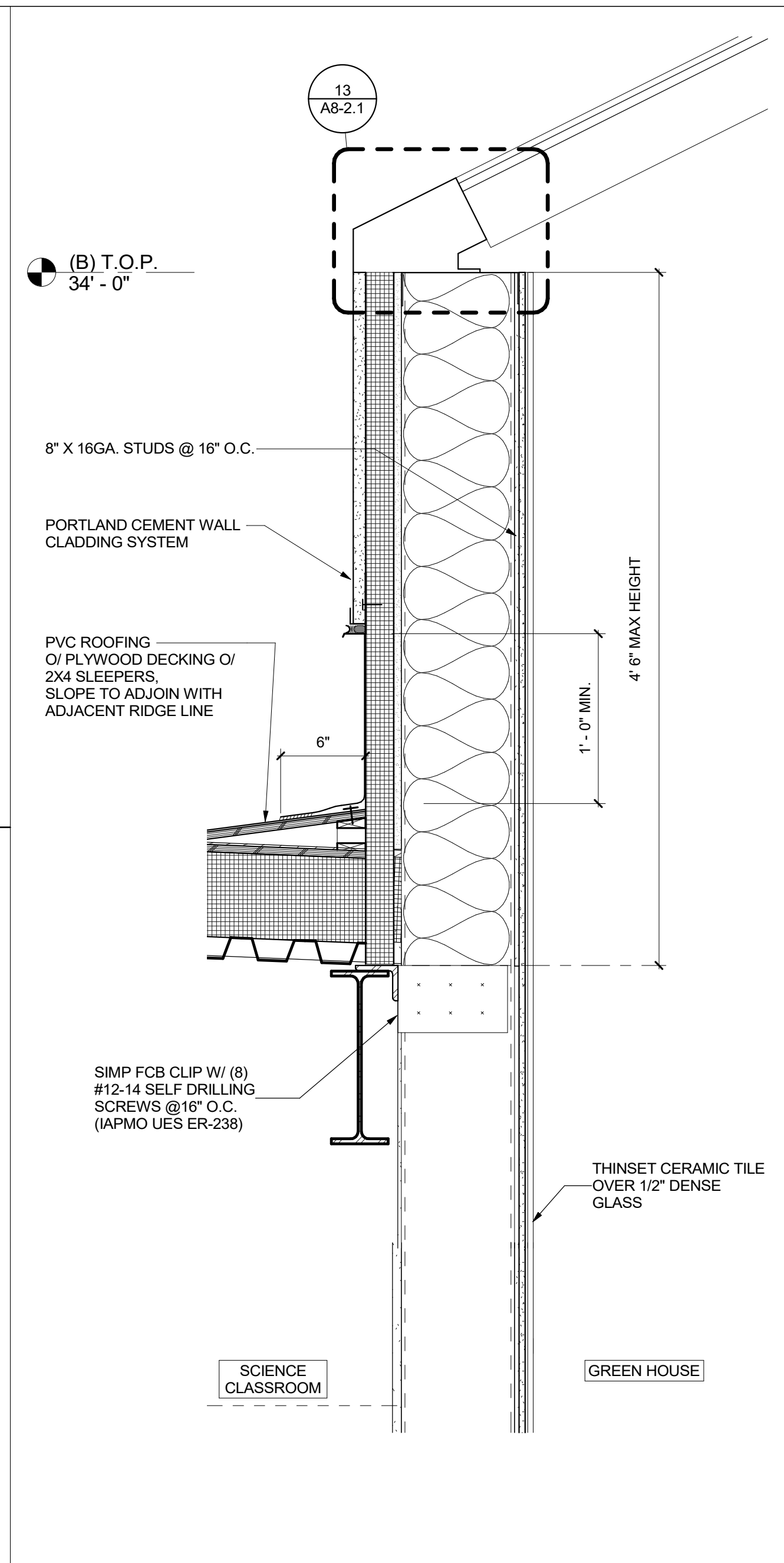

GREEN HOUSE SECTION 4
 1 1/2" = 1'-0"

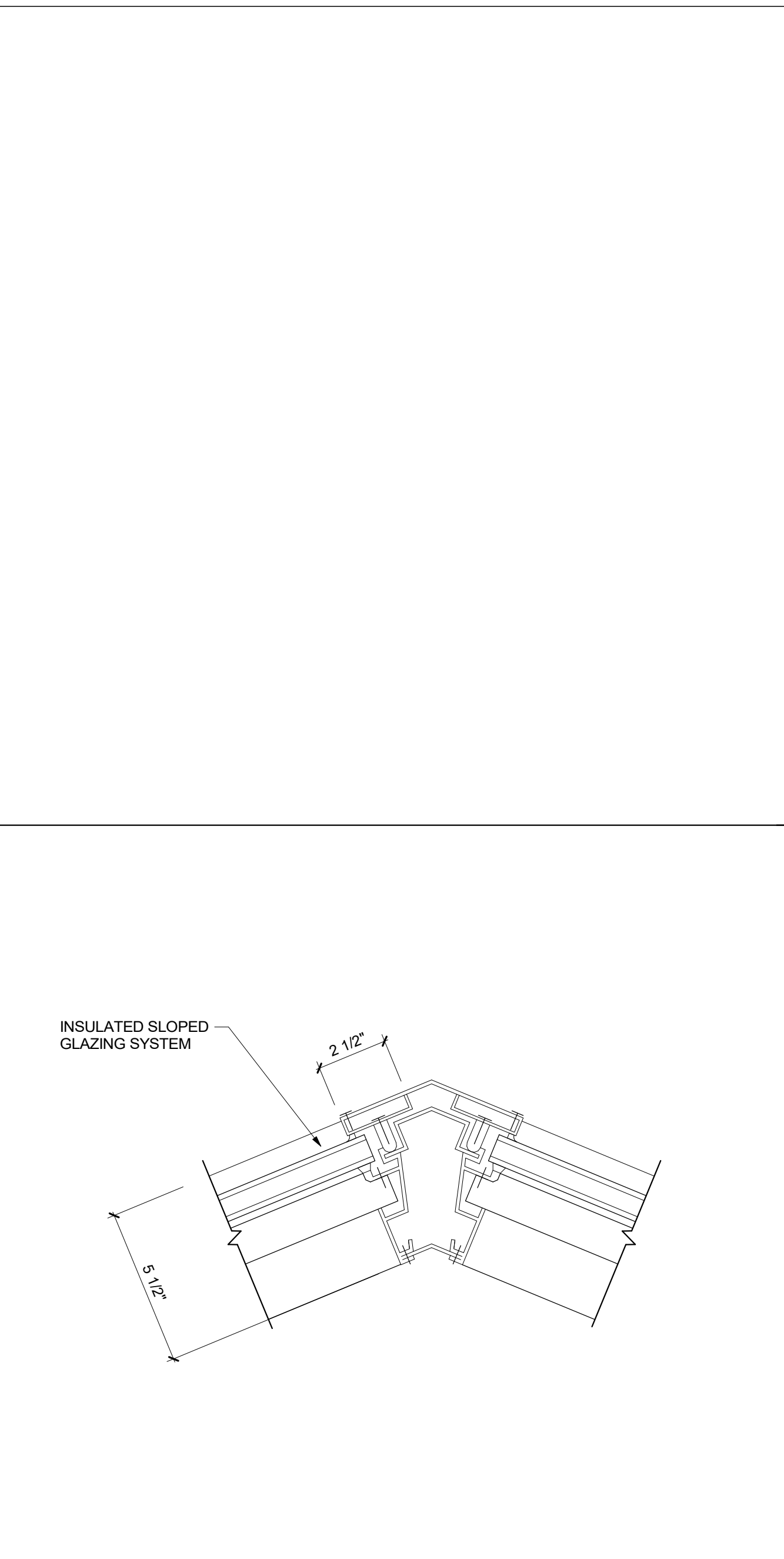

SLOPED GLAZING HIP RAFTER 9
 3" = 1'-0"

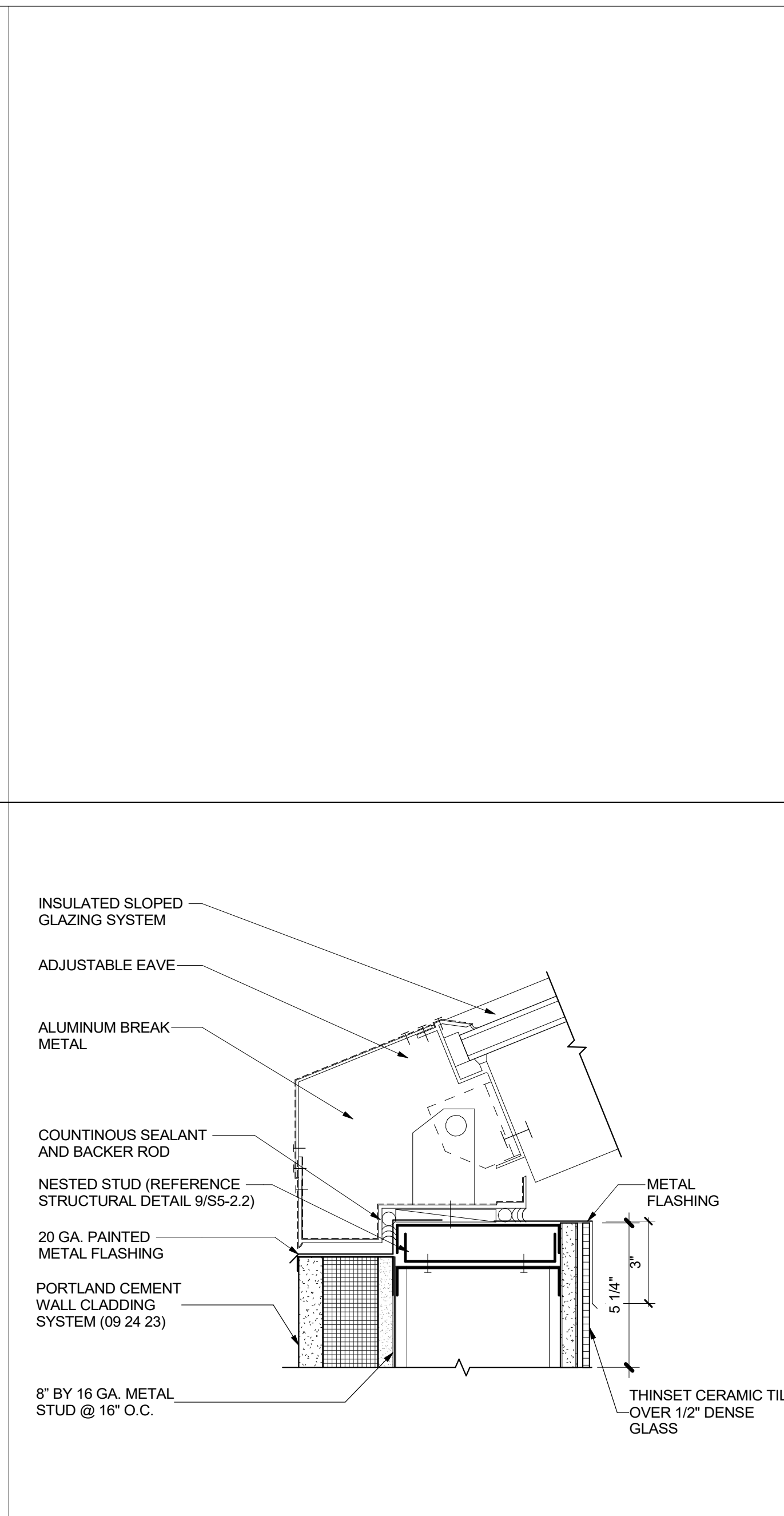

SLOPED GLAZING SILL DETAIL 13
 3" = 1'-0"

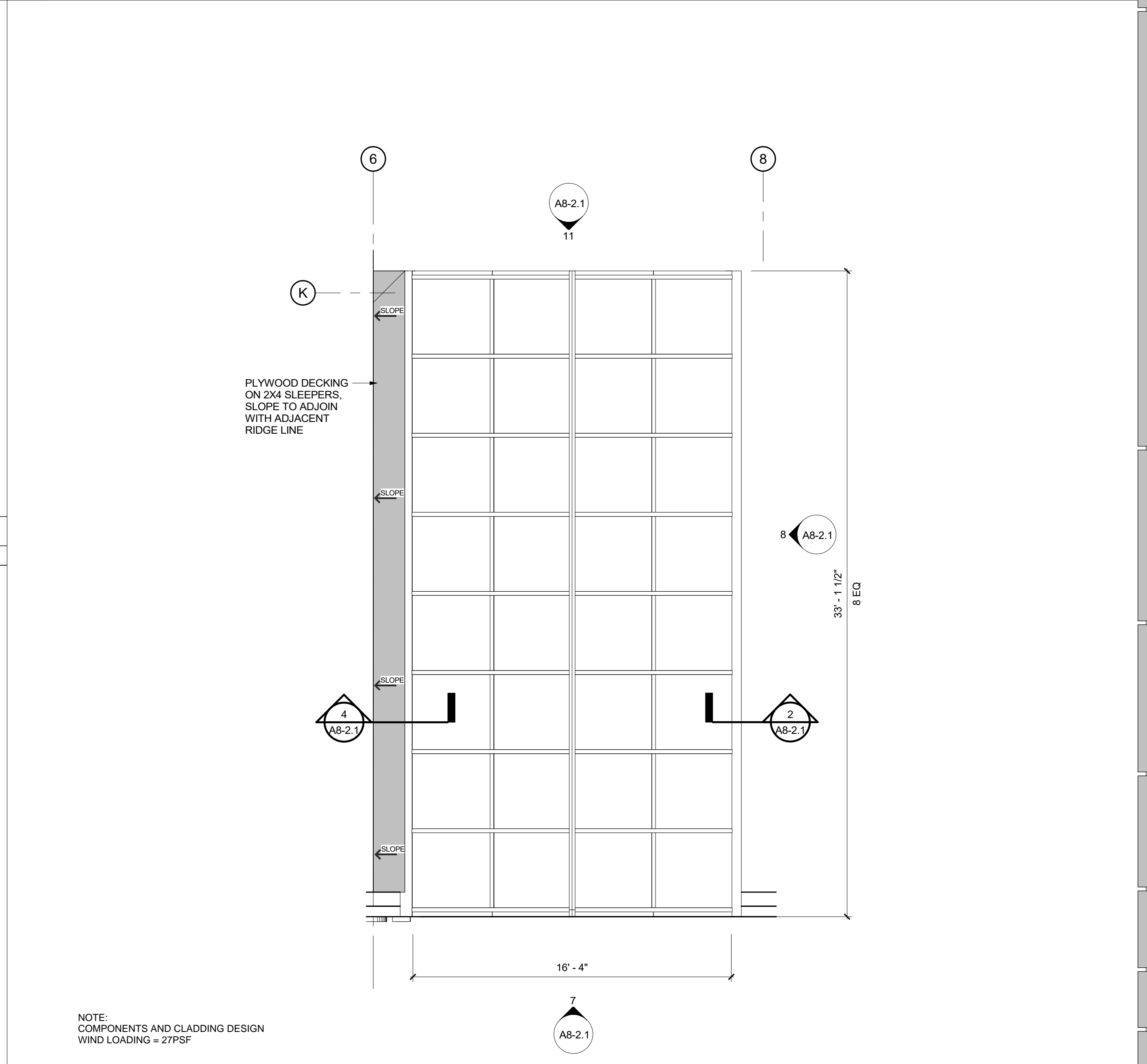

GREENHOUSE PLAN AT ROOF 1
 1/4" = 1'-0"

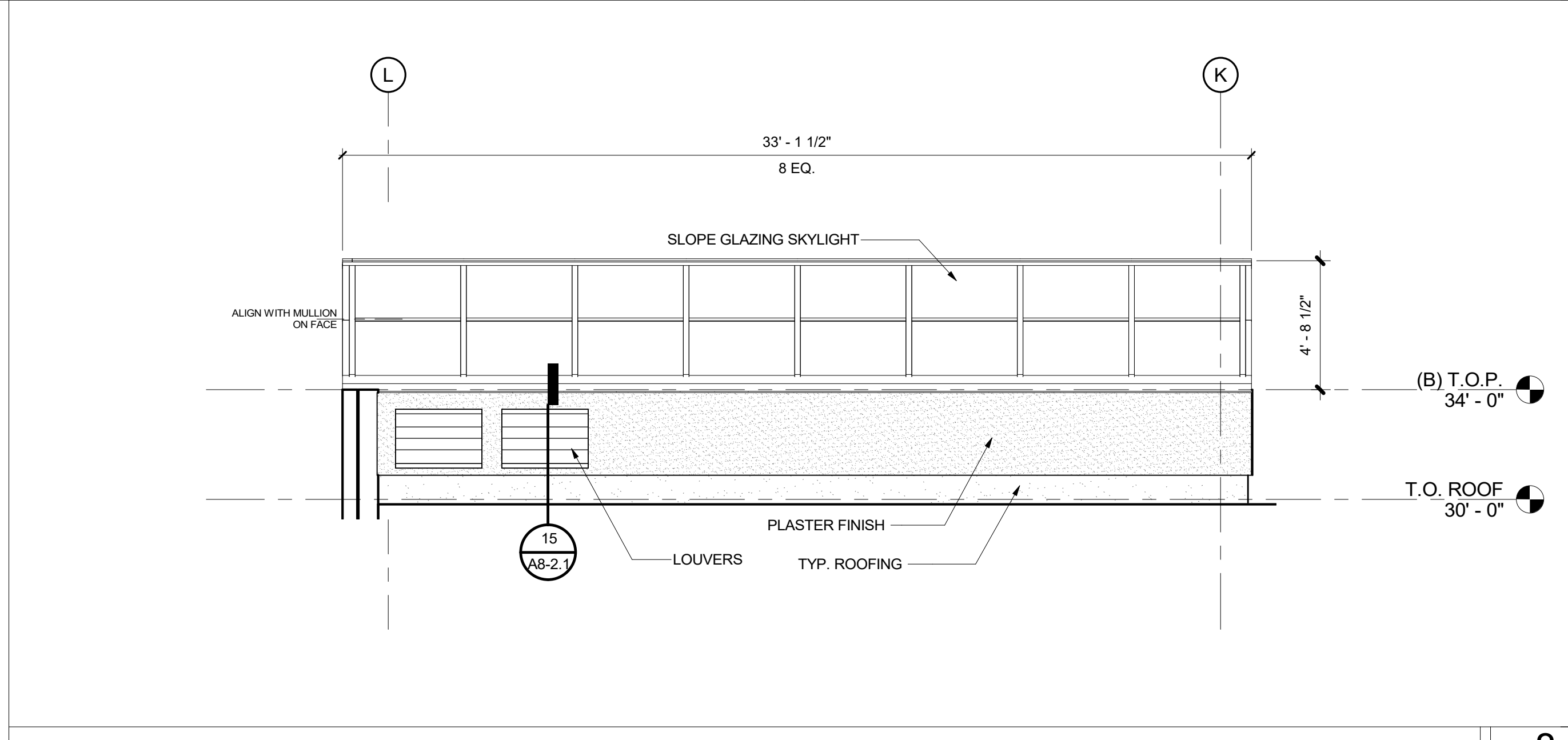

GREENHOUSE - EAST ELEVATION 8
 1/4" = 1'-0"

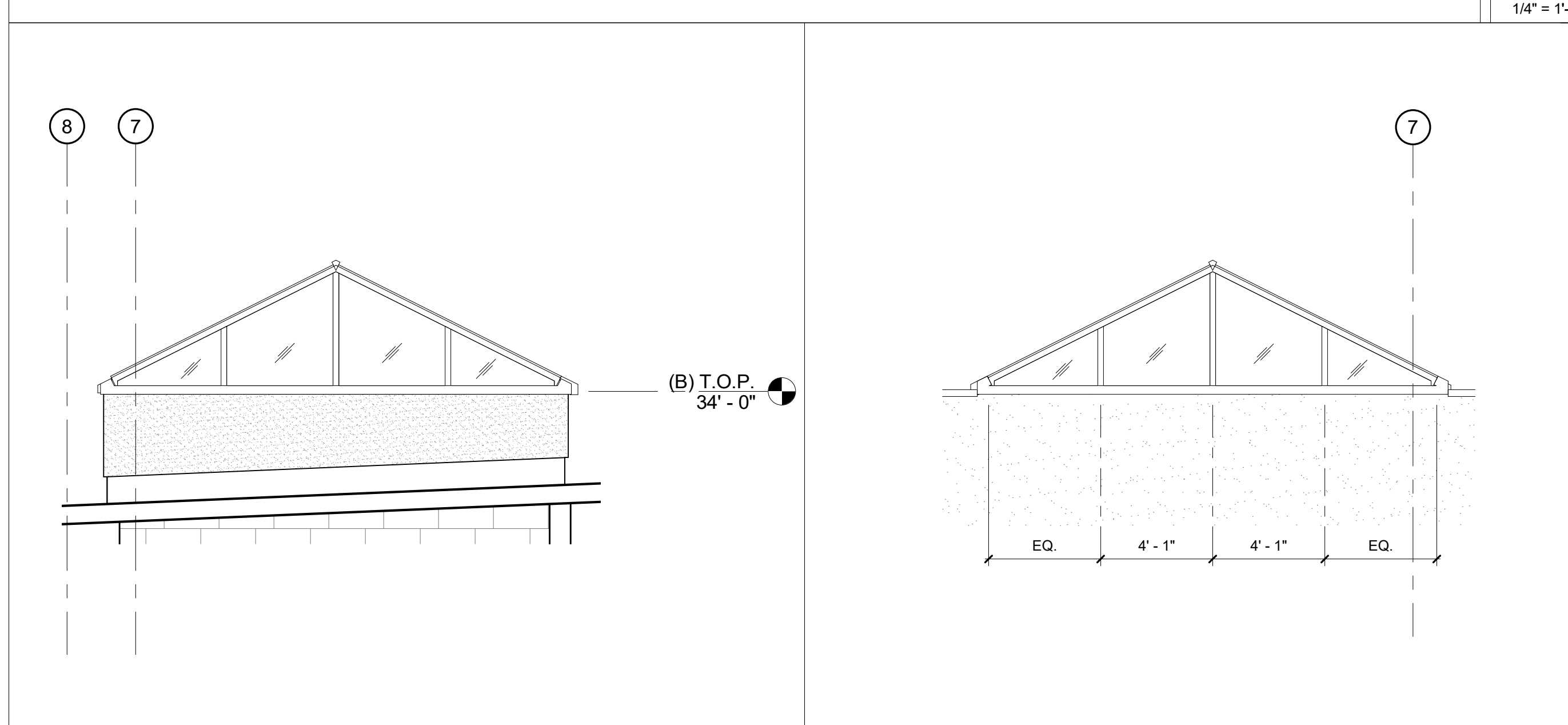

GREENHOUSE - NORTH ELEVATION 11
 1/4" = 1'-0"

GREENHOUSE - SOUTH ELEVATION 7
 1/4" = 1'-0"

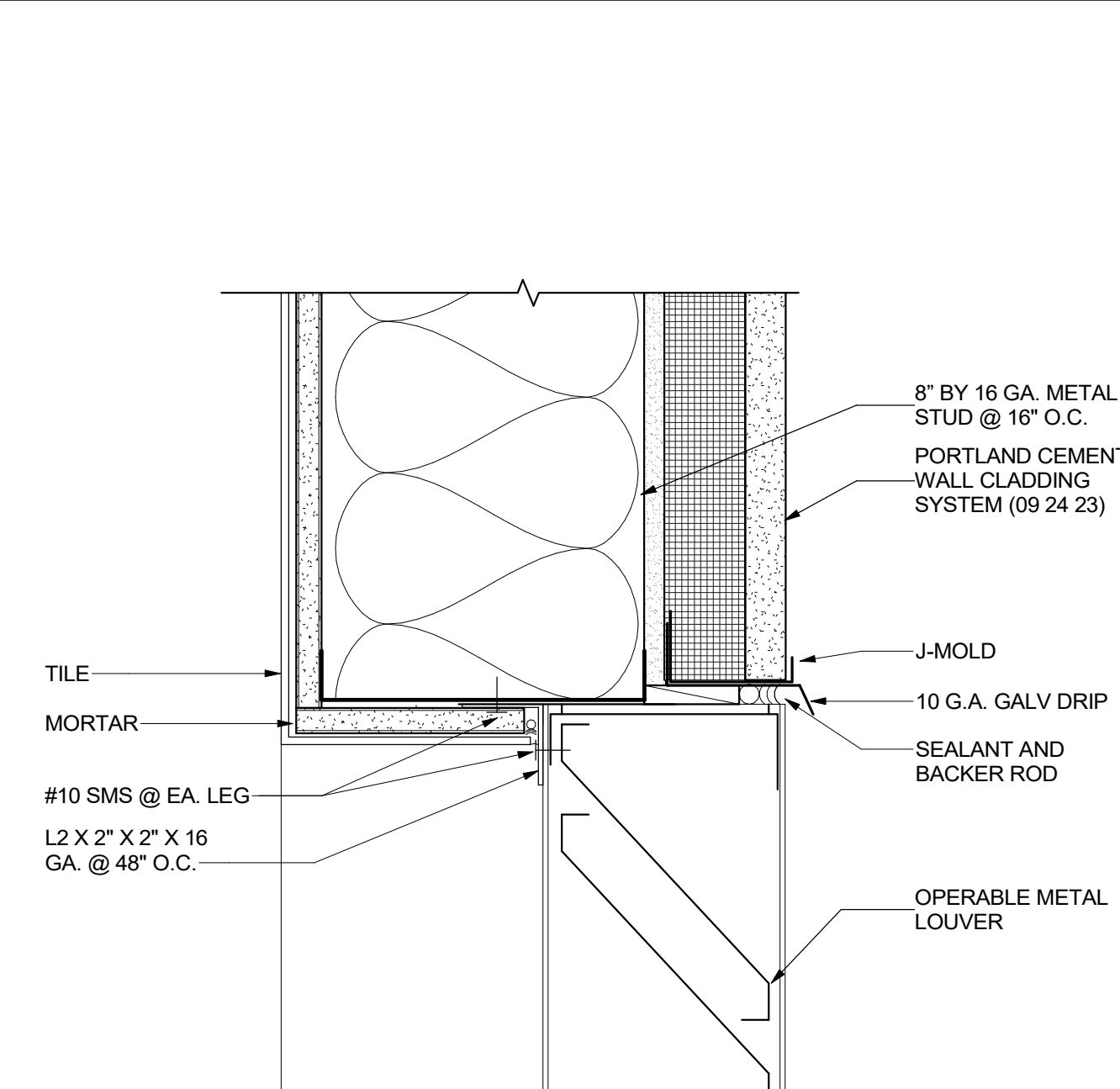

LOUVER EXTERIOR PLASTER WALL 15
 3" = 1'-0"

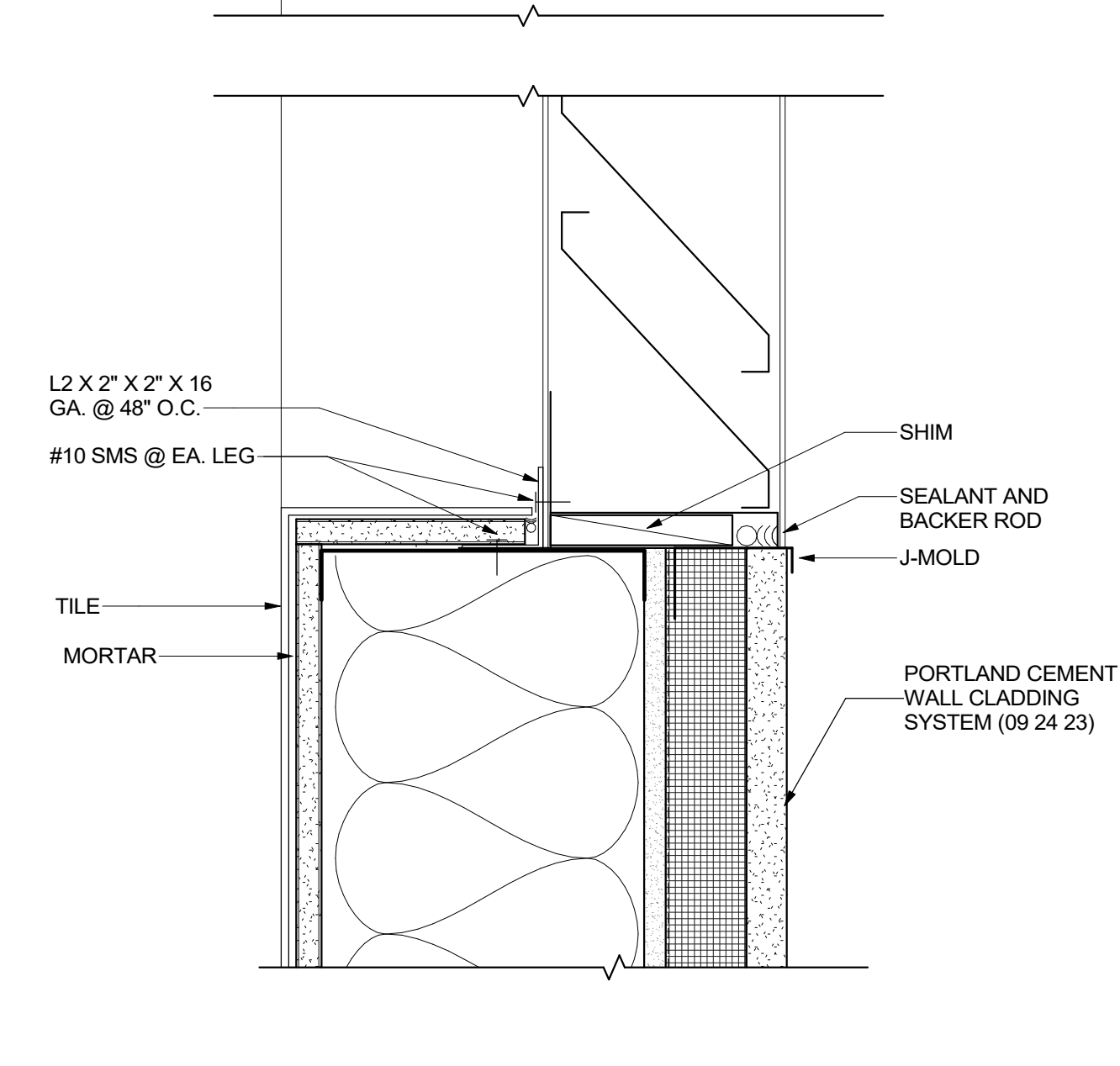

LOUVER EXTERIOR PLASTER WALL 15
 3" = 1'-0"

ISSUED FOR:	11/16/2017
SCHEMATIC DESIGN	09/21/2018
DESIGN DEVELOPMENT	12/07/2018
CONSTRUCTION DOCUMENTS	11/09/2018
50% CD	12/10/2018
90% CD	12/21/2018
DSA SUBMITTAL	05/08/19
DSA BACKCHECK	

REVISIONS:

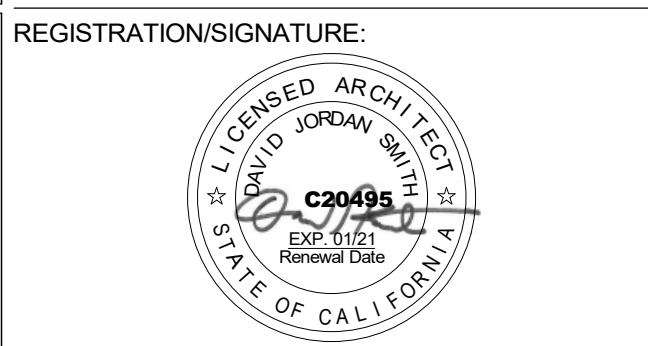

SHEET TITLE:
**TUBULAR
 DAYLIGHTING
 DEVICE**

SHEET NUMBER:
A8-2.2

WD PROJ # 18413 | DRAWN BY Author | CHECKED Checker | DATE 05/08/19

© WESTGROUP DESIGNS, INC.
 DSA # 03-119532

DSA SUBMITTAL

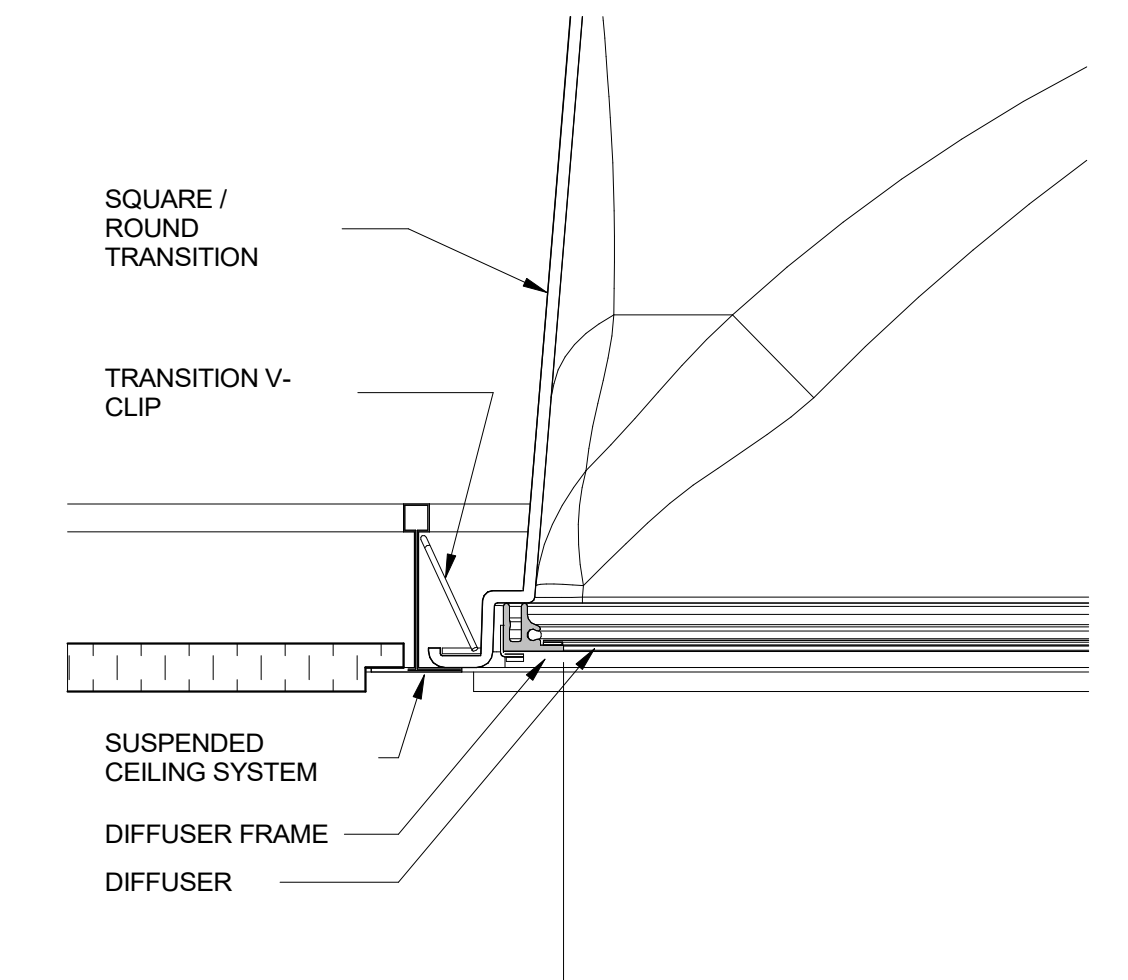
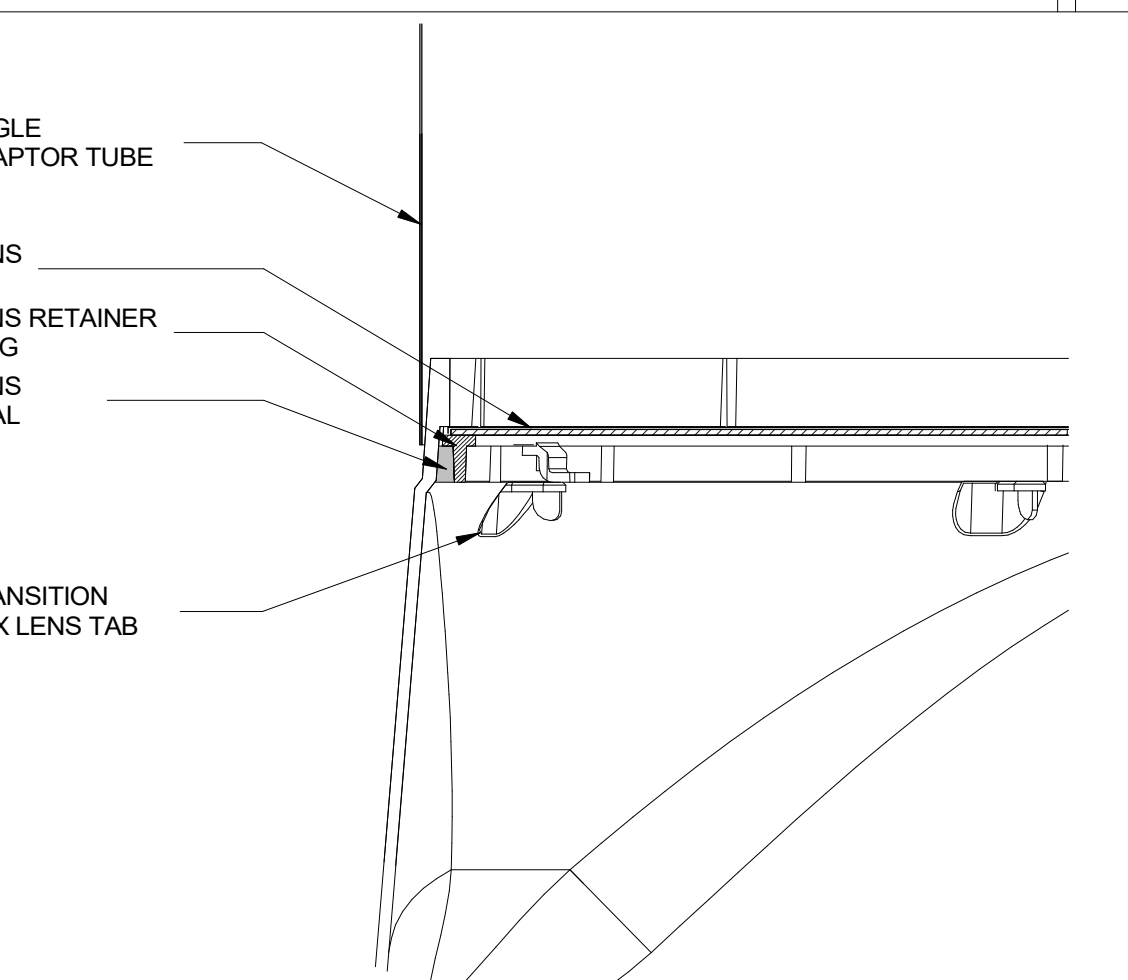
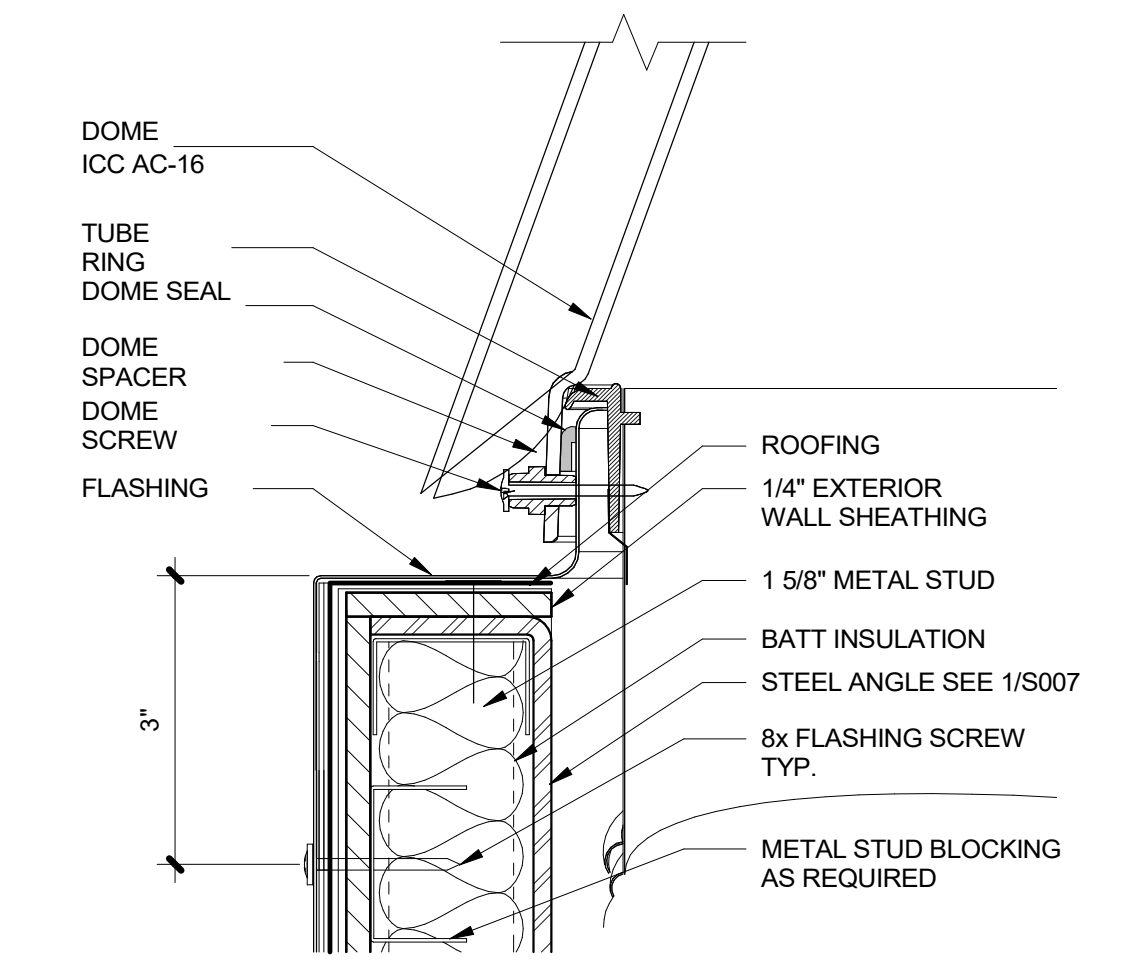
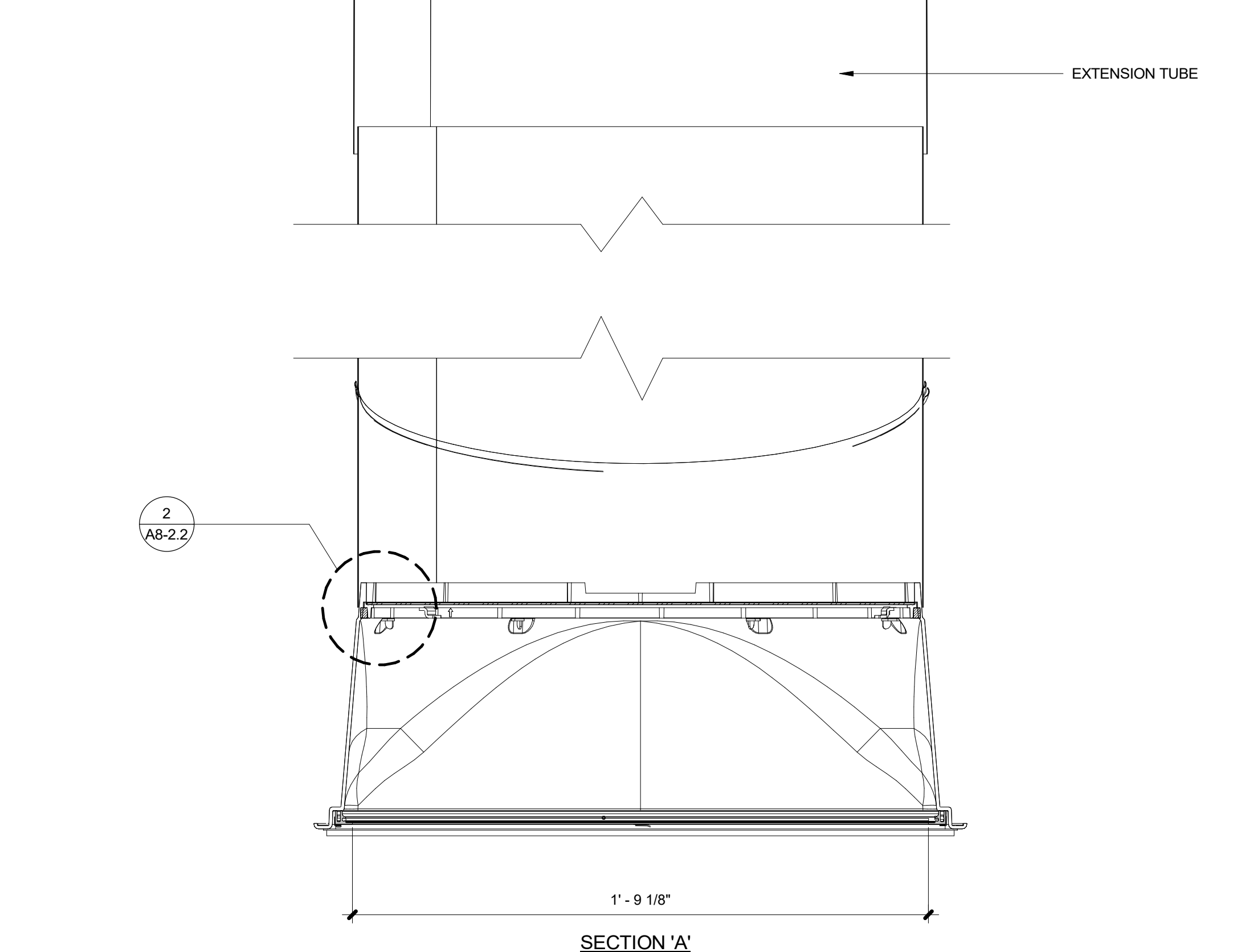
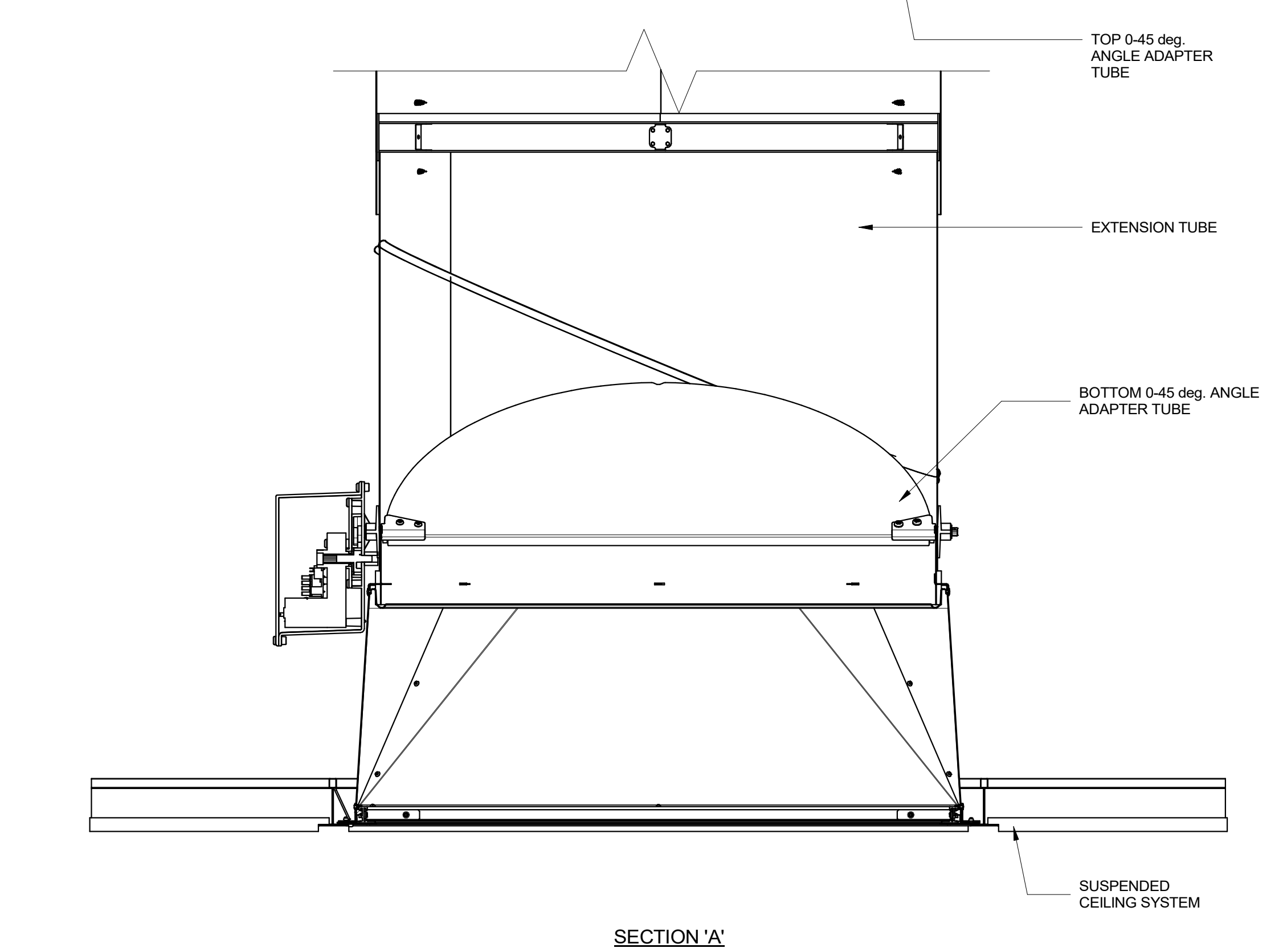
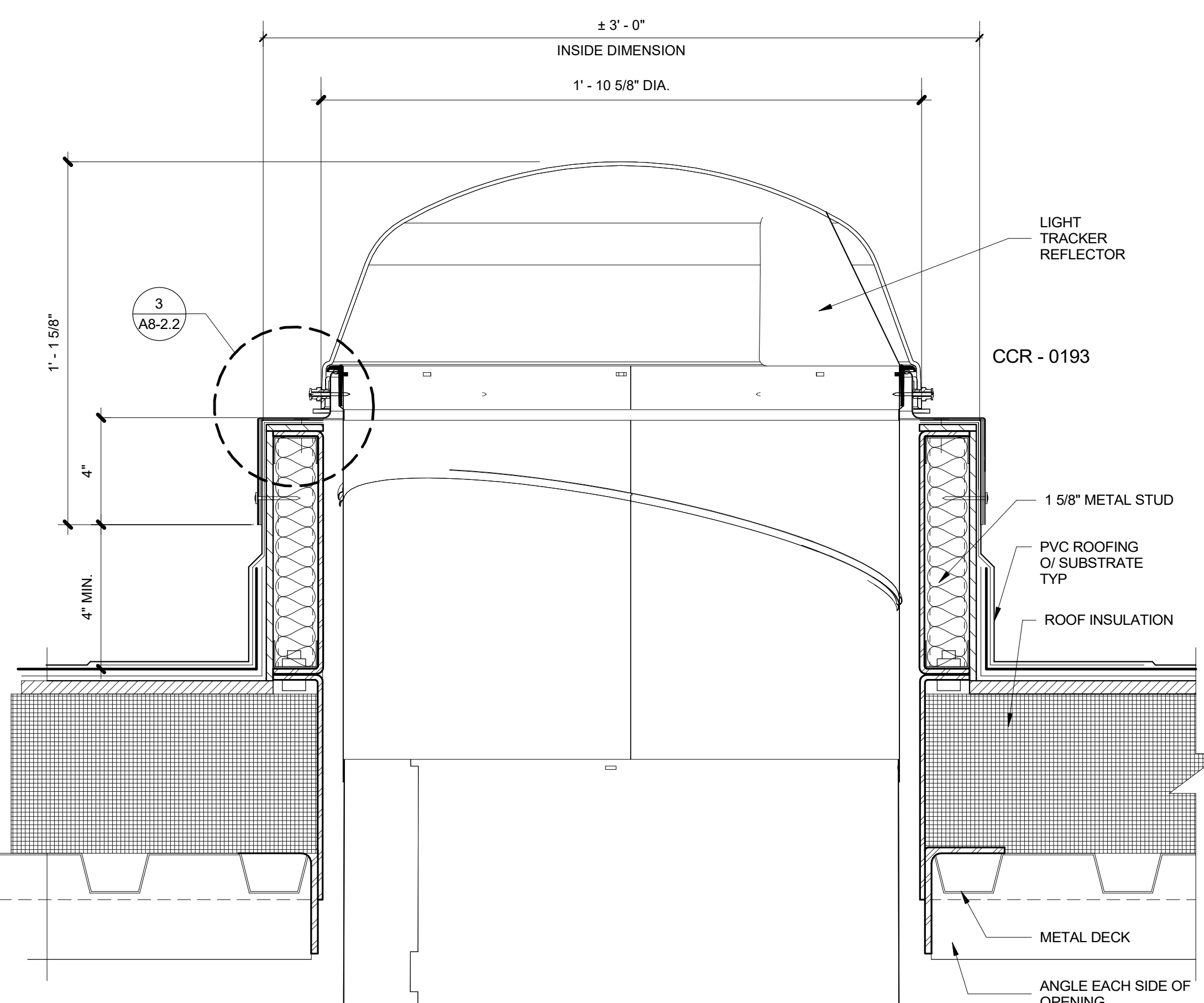
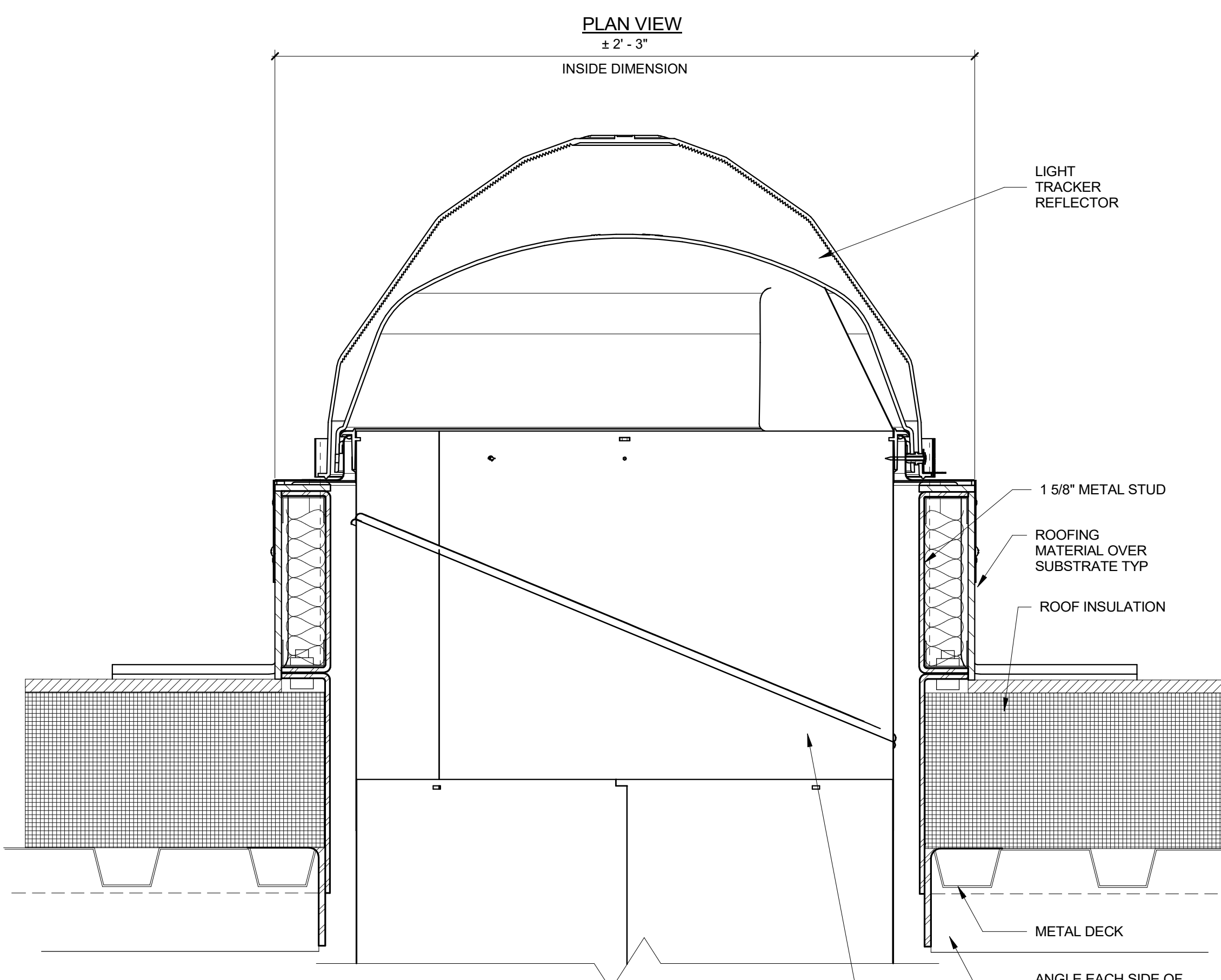
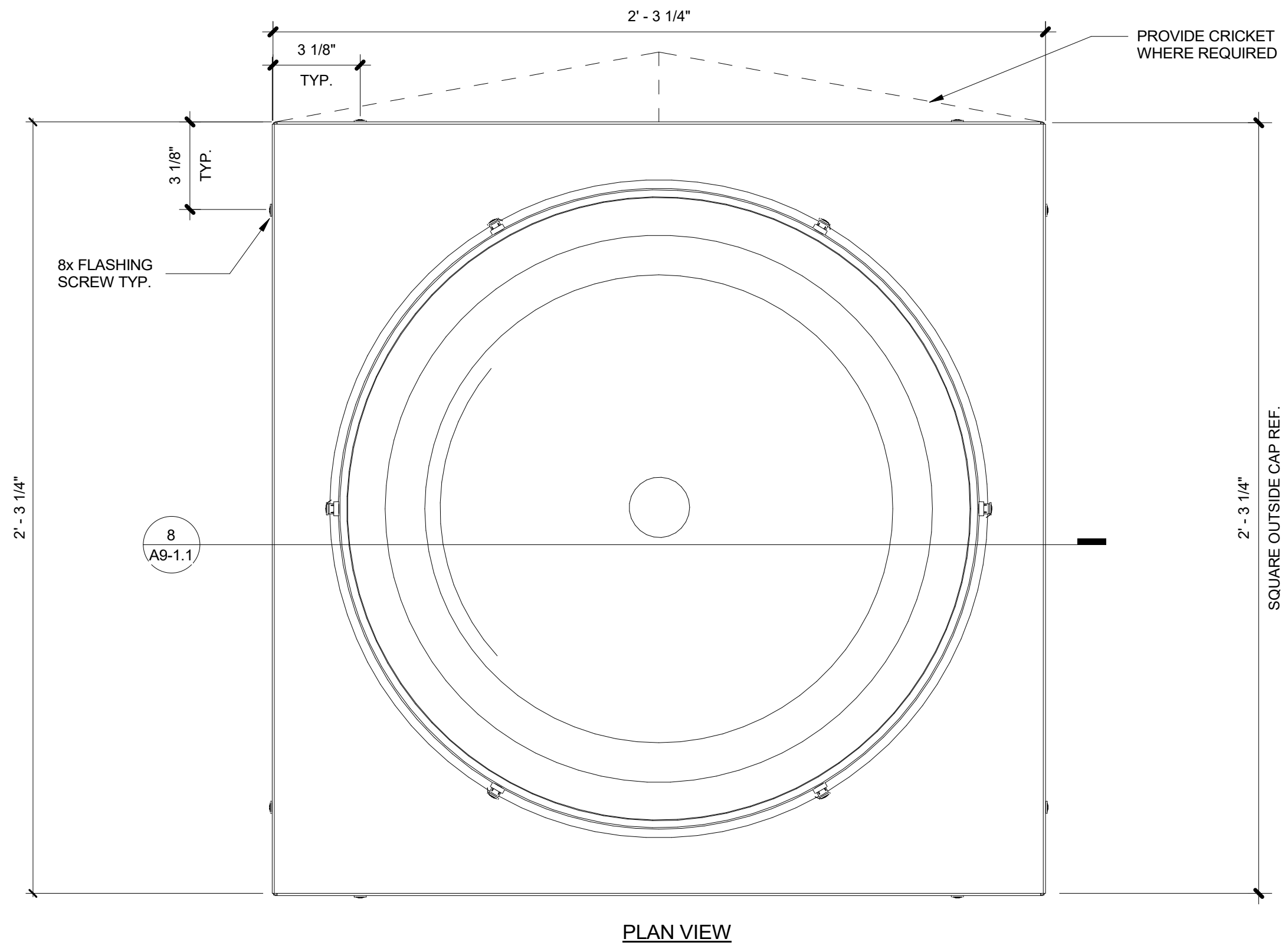
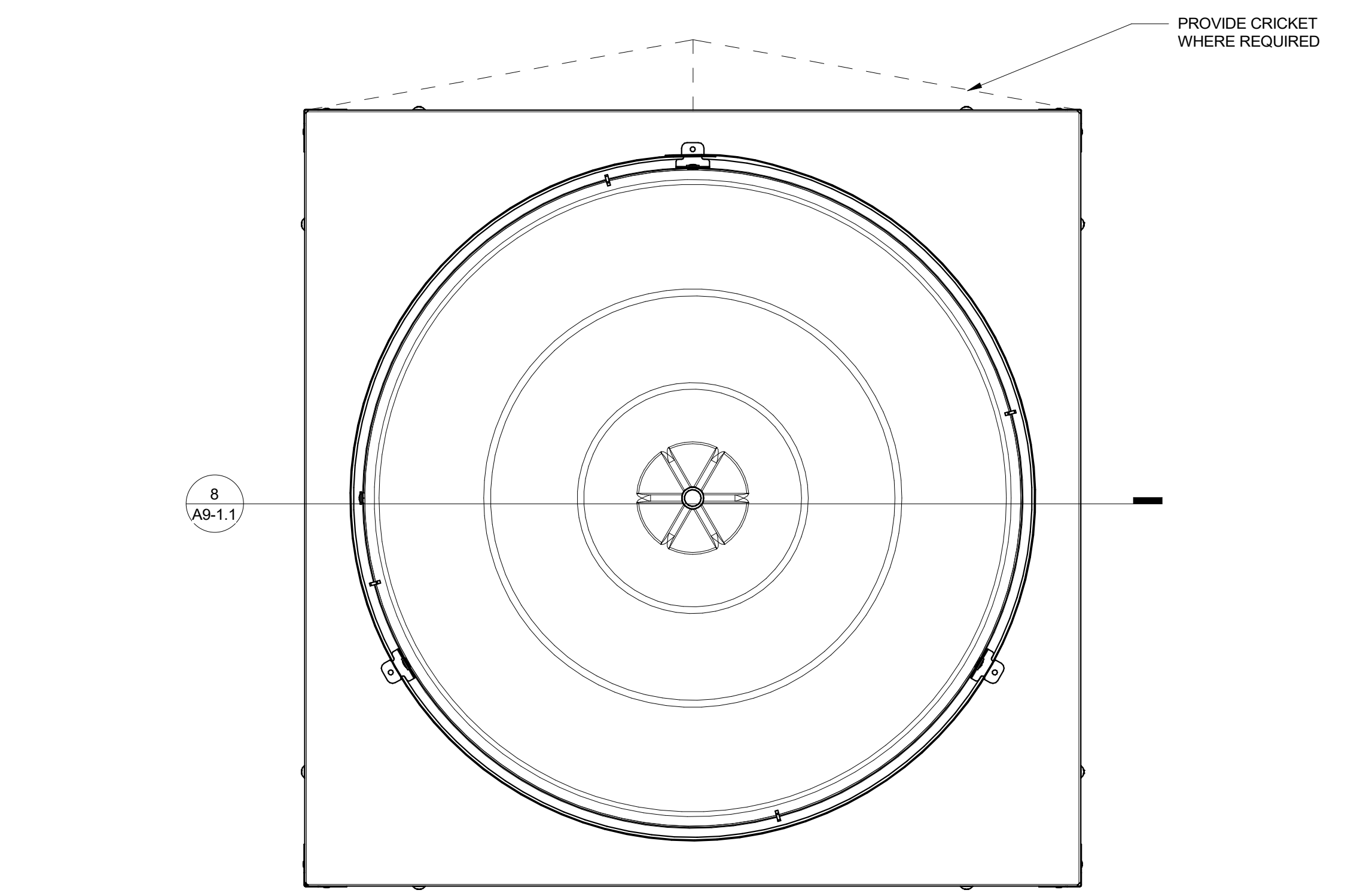

SOLATUBE 03 | 3 | 6" = 1'-0"

SOLATUBE 02 | 2 | 6" = 1'-0"

SOLATUBE 01 | 1 | 6" = 1'-0"

750 DS | 9 | 3" = 1'-0"

M74 | 5 | 3" = 1'-0"

SOLATUBE 01 | 1 | 6" = 1'-0"

REVISIONS:

REGISTRATION/SIGNATURE:

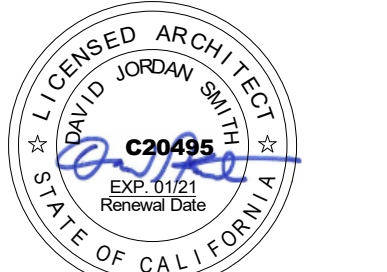

SHEET TITLE:

**GRINDING AREA
 AWNING**

SHEET NUMBER:

A8-2.3

WD PROJ # 18413 | DRAWN BY: Author | CHECKED: Checker | DATE: 05/08/19

© WESTGROUP DESIGNS, INC.
 DSA # 03-119532

DSA SUBMITTAL

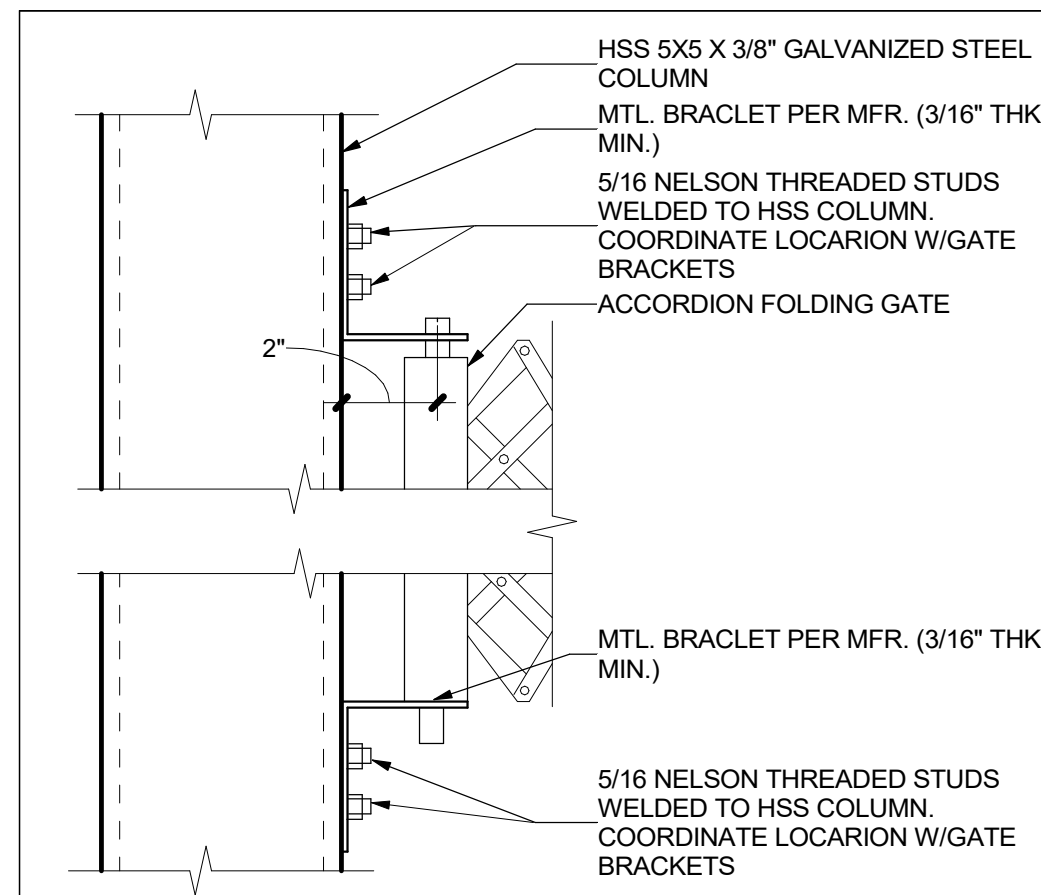

ACCORDION GATE BRACKETS 20
 3" = 1'-0"

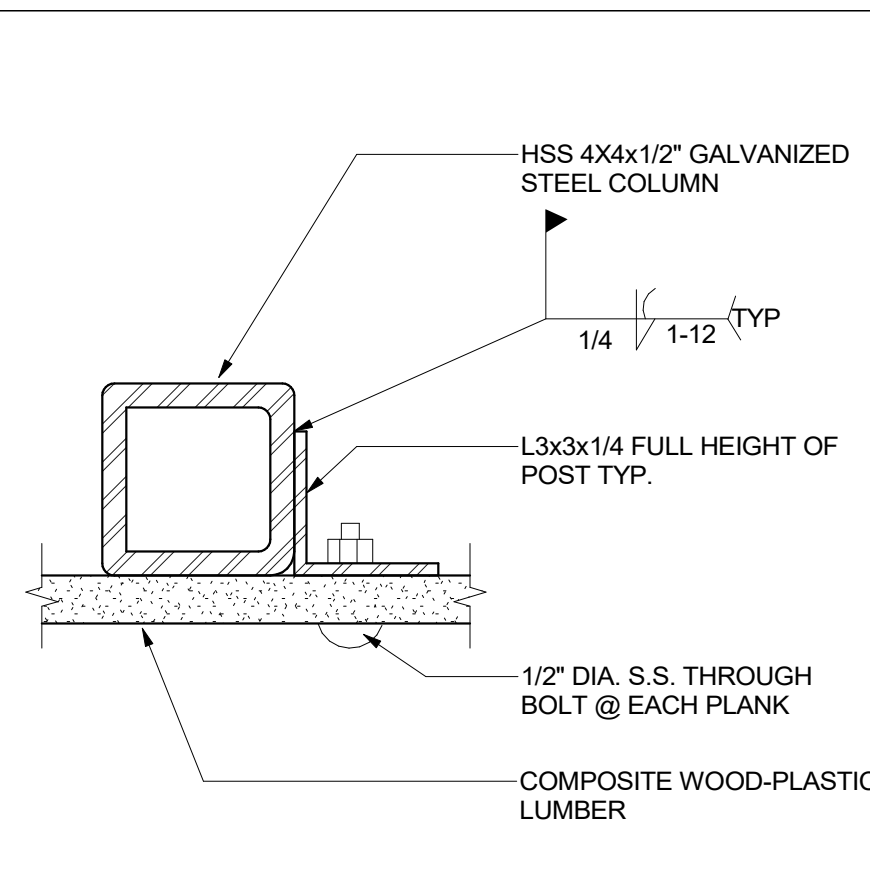

INTERMEDIATE FENCE POST 16
 3" = 1'-0"

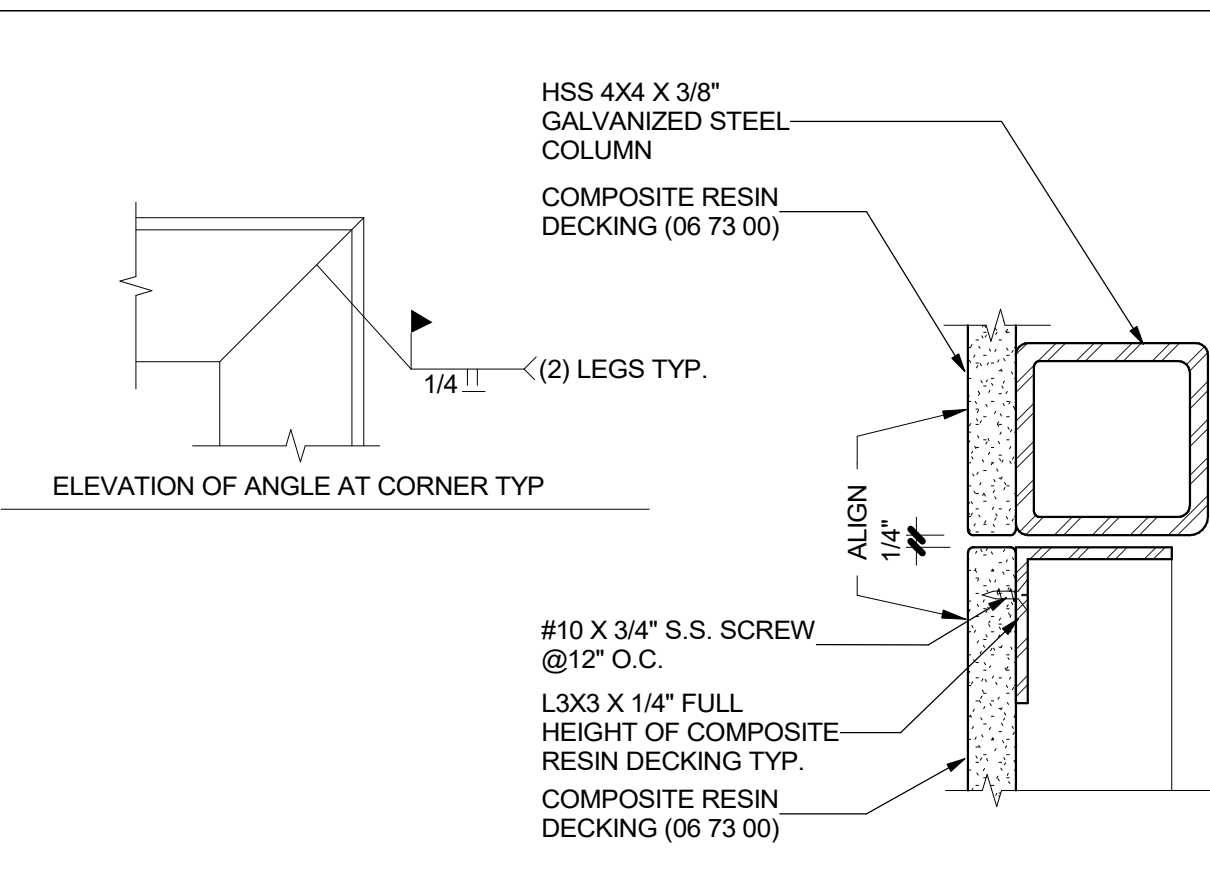

GRINDING AREA GATE - HEAD 12
 3" = 1'-0"

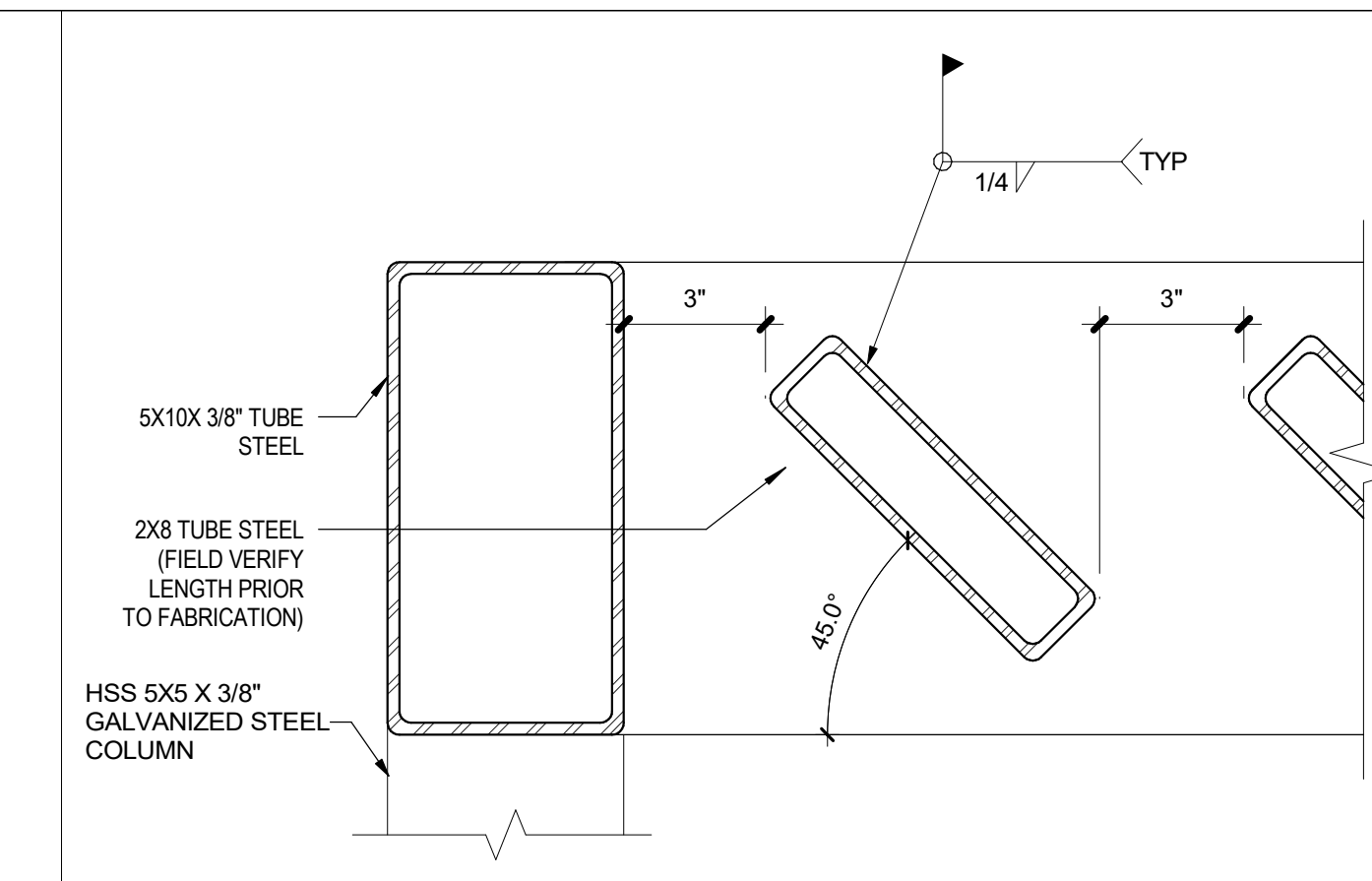

AWNING FIN 8
 3" = 1'-0"

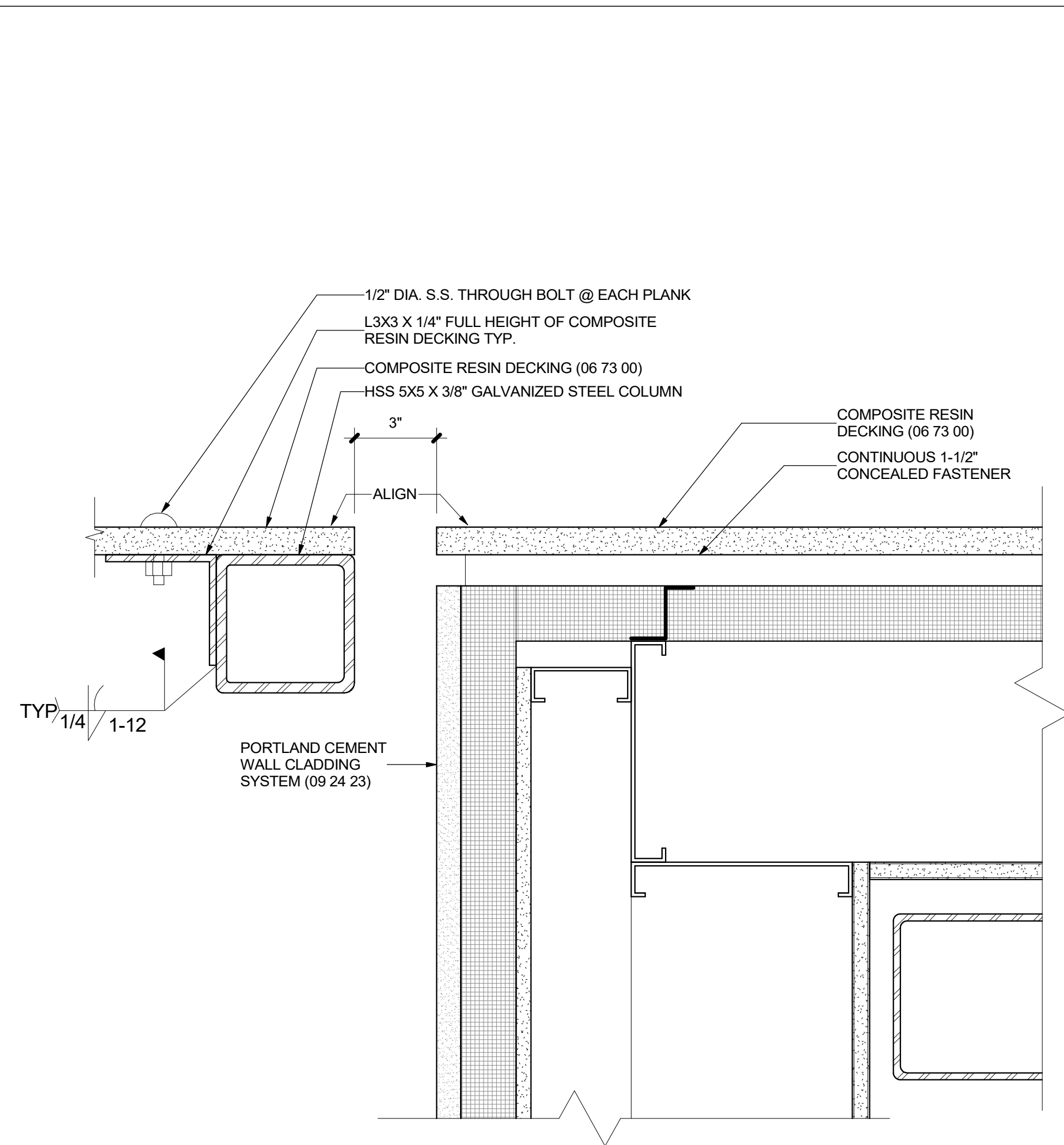

CORNER DETAIL - GRINDING AREA 3
 3" = 1'-0"

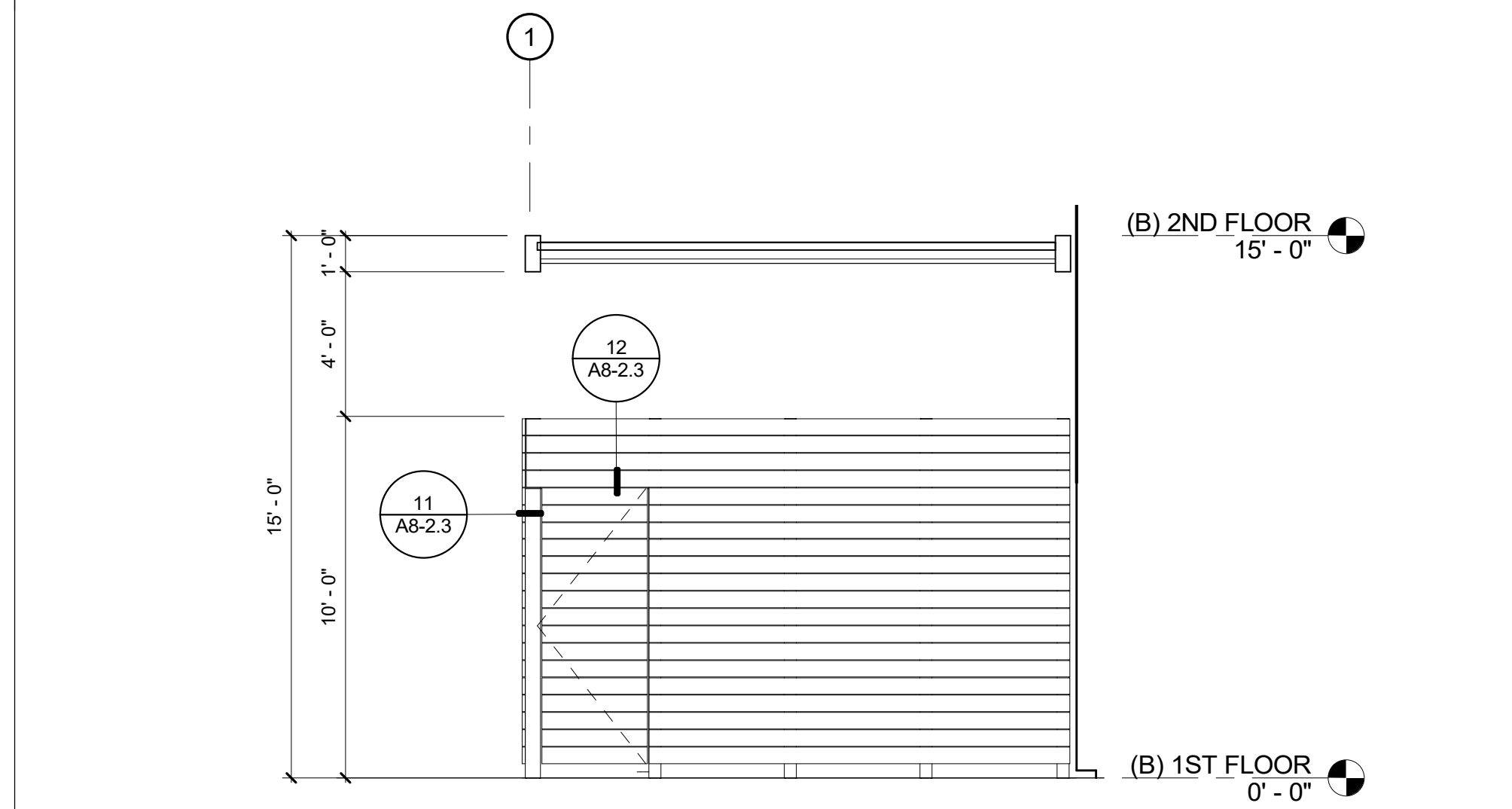

GRINDING AREA 15
 1/4" = 1'-0"

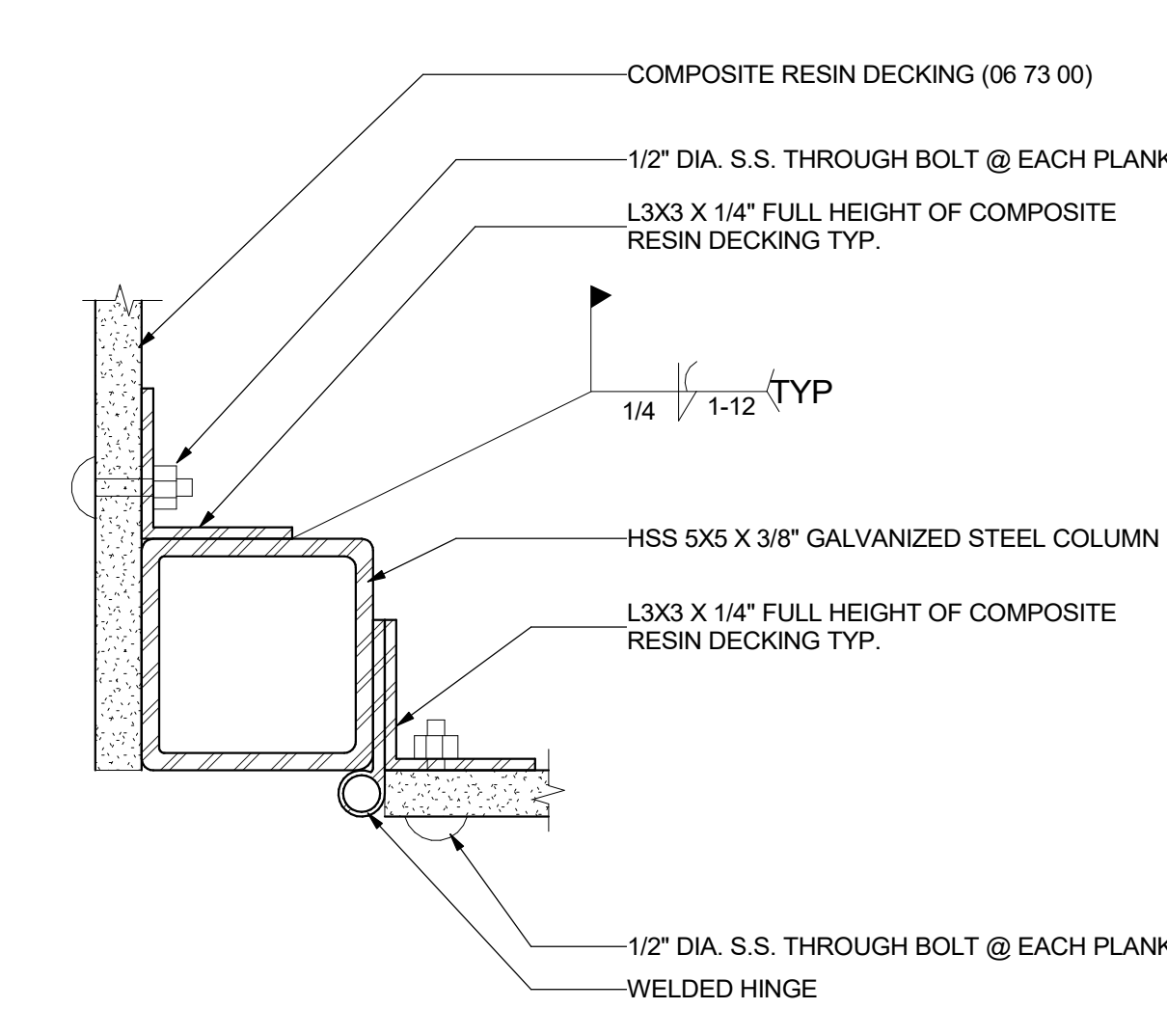

HINGE DETAIL 4X4 POST 11
 1/4" = 1'-0"

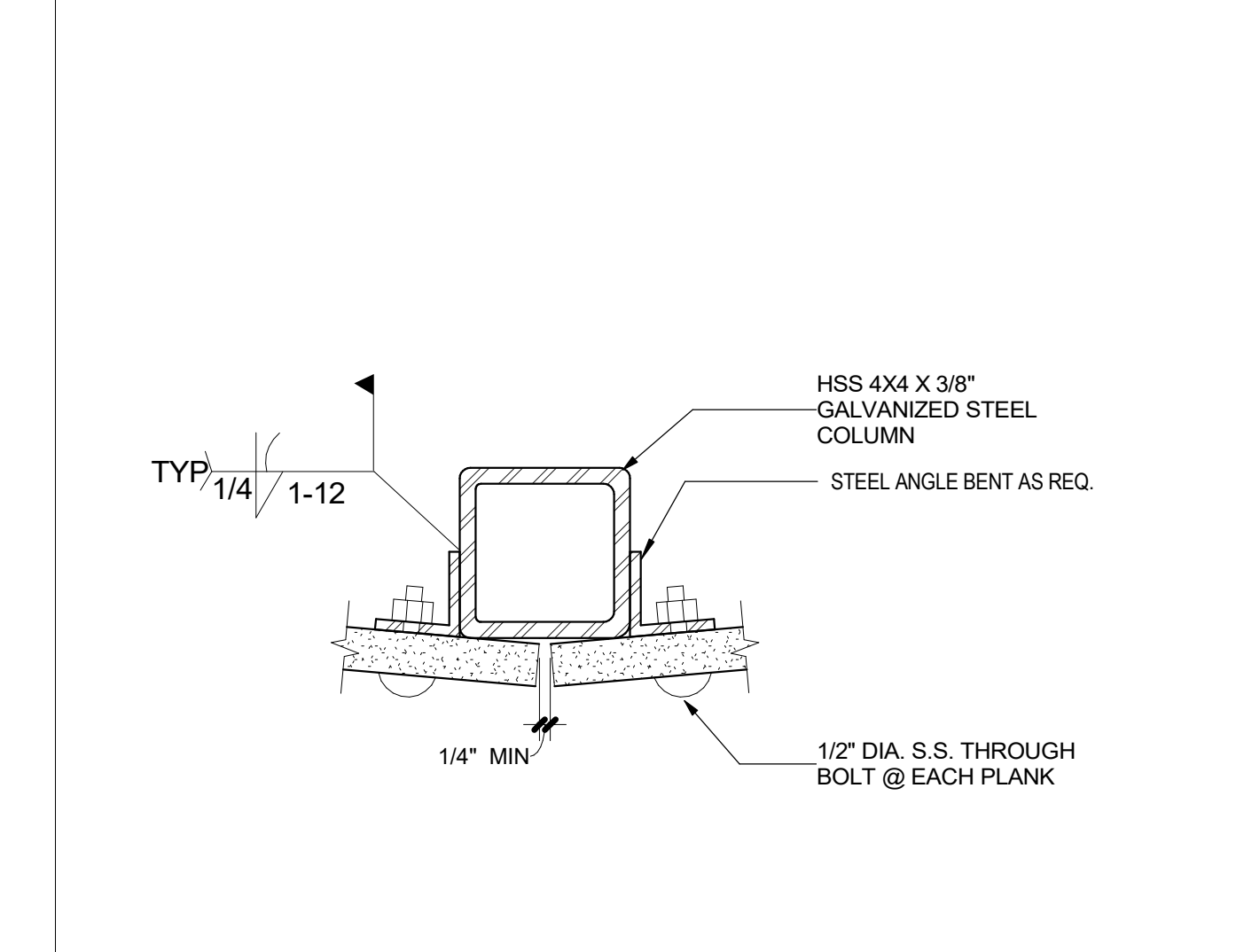

COMPOSITE RESIN DECKING @ COLUMN 7
 3" = 1'-0"

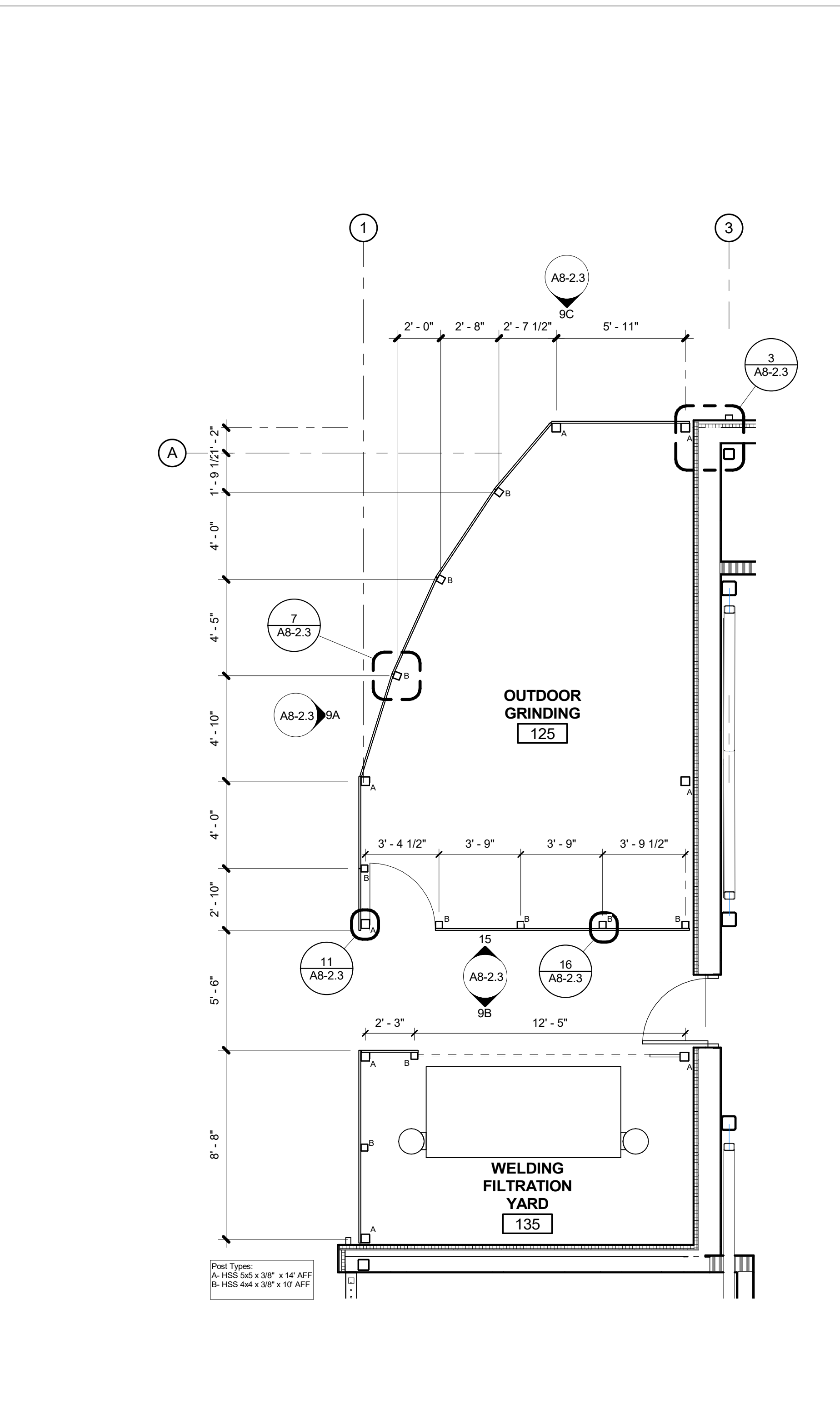
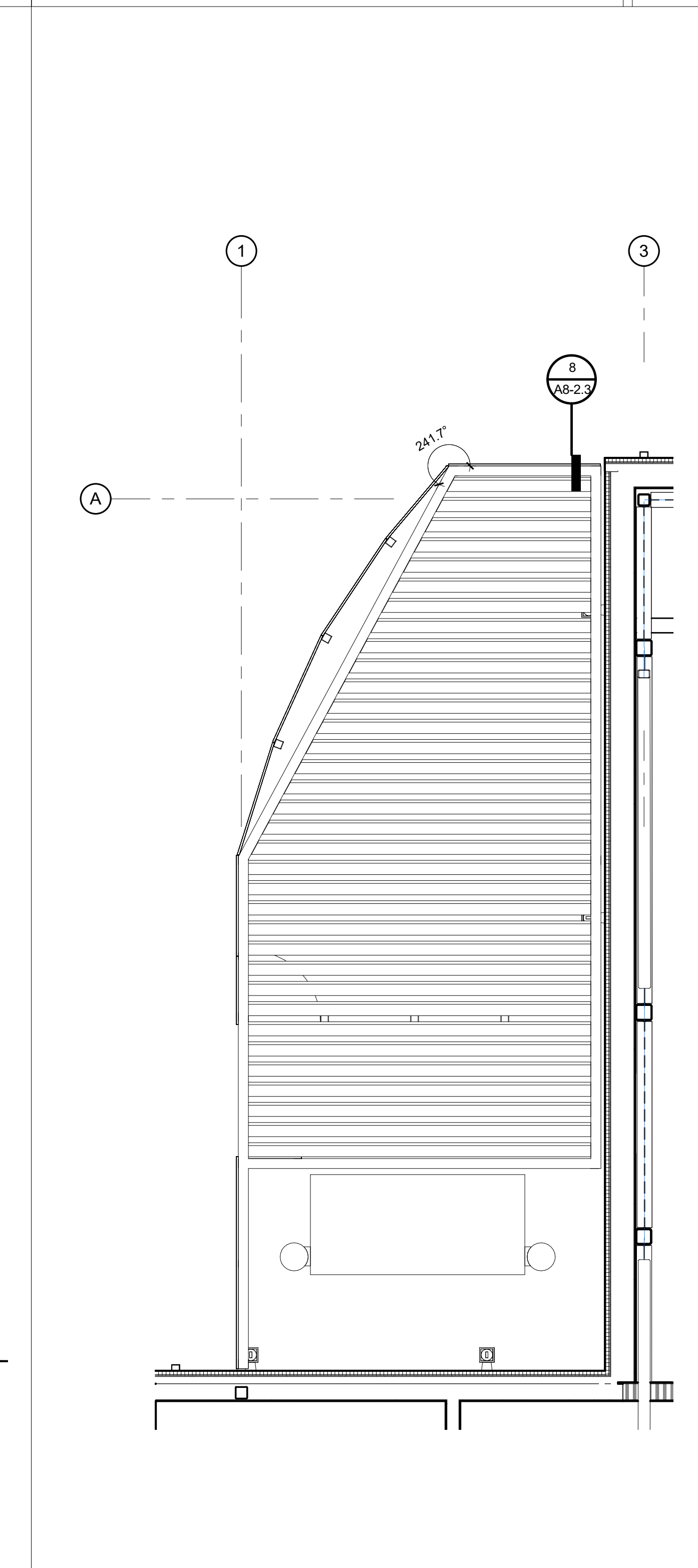
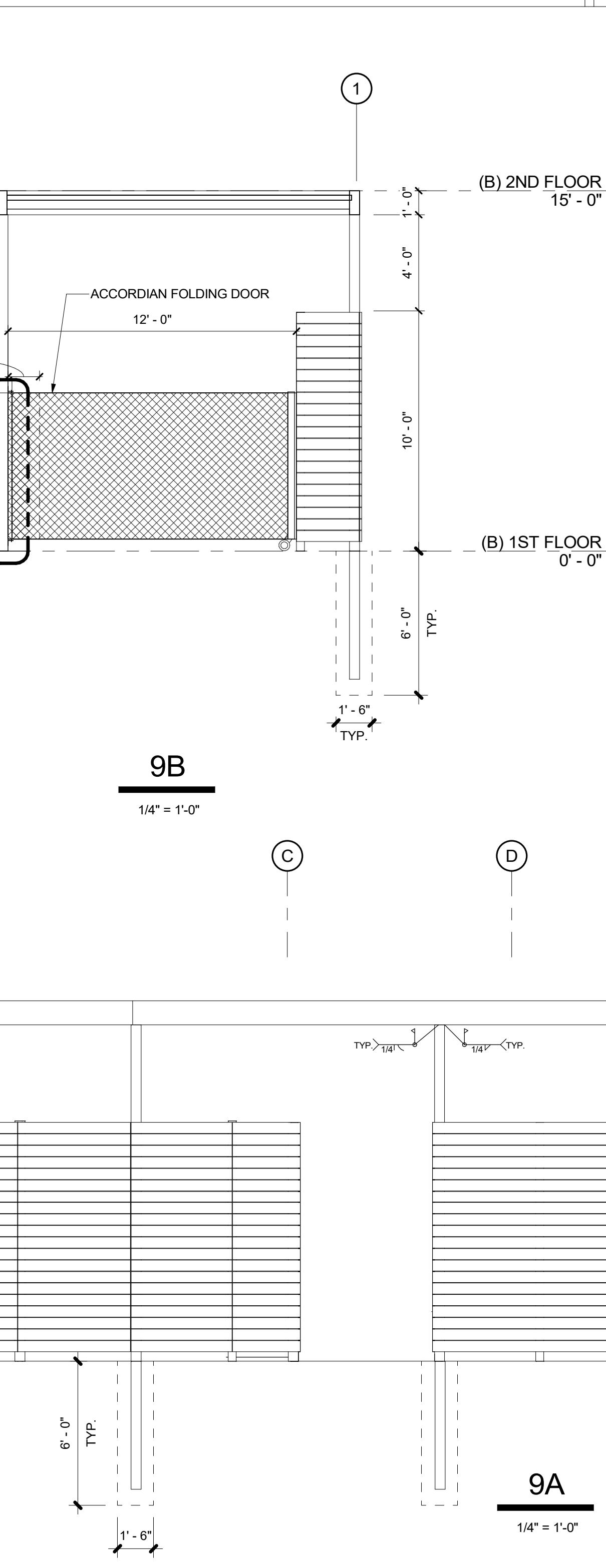
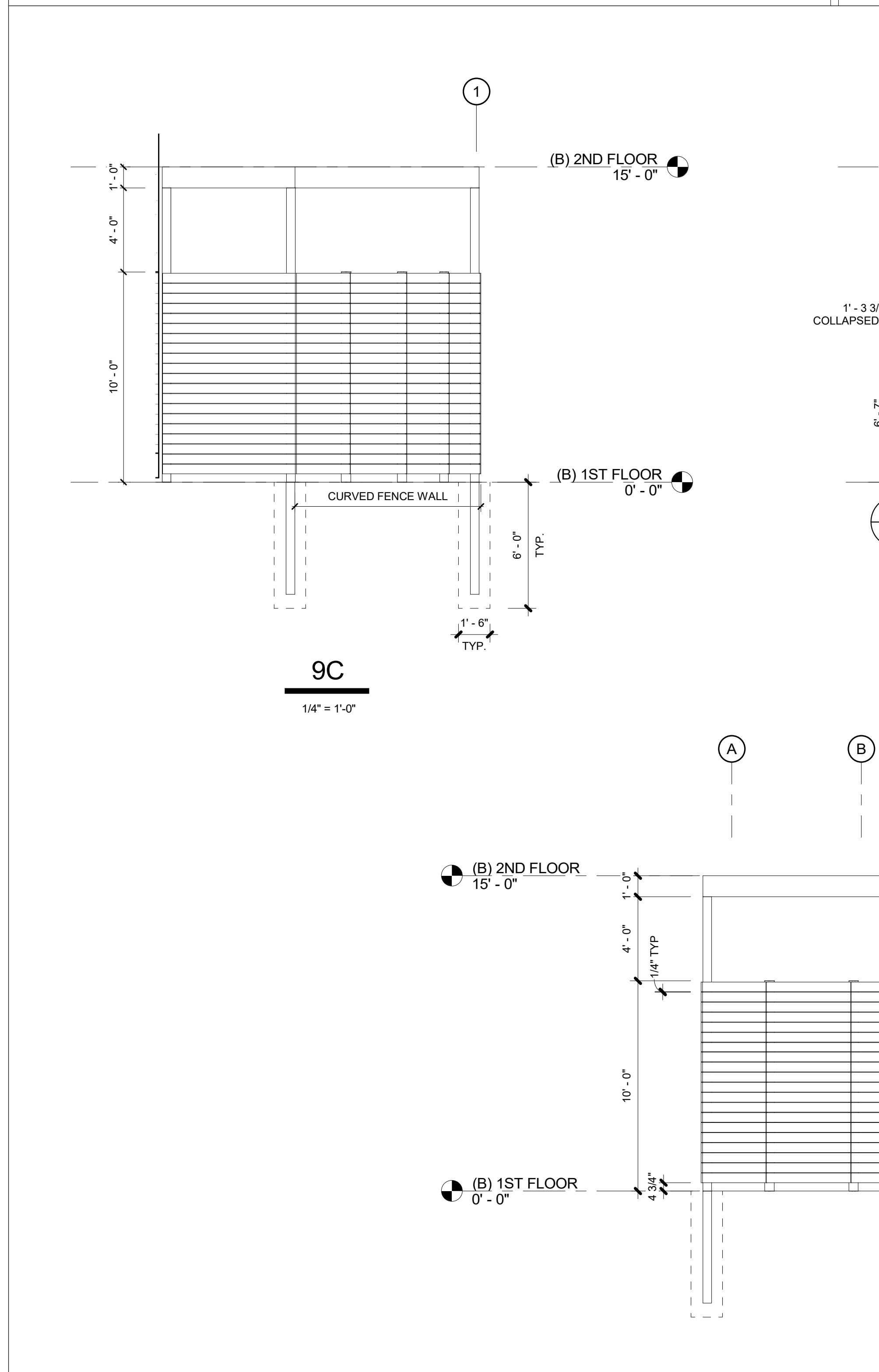

GRINDING AREA ELEVATION 9
 1/4" = 1'-0"

ENLARGED GRINDING AWNING 5
 1/4" = 1'-0"

ENLARGED GRINDING AREA 1
 1/4" = 1'-0"

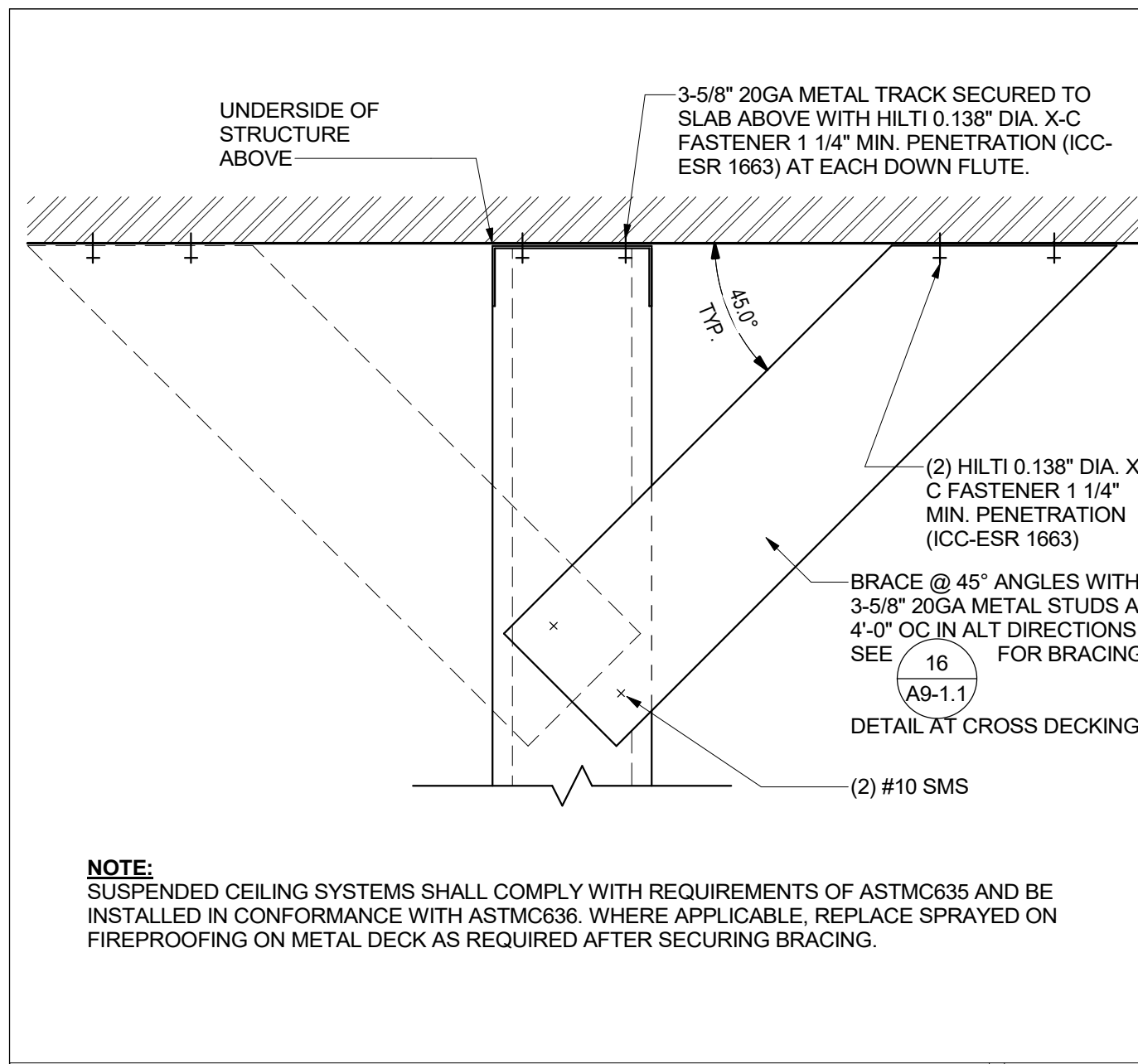

SOFFIT CONNECTION

20
3" = 1'-0"

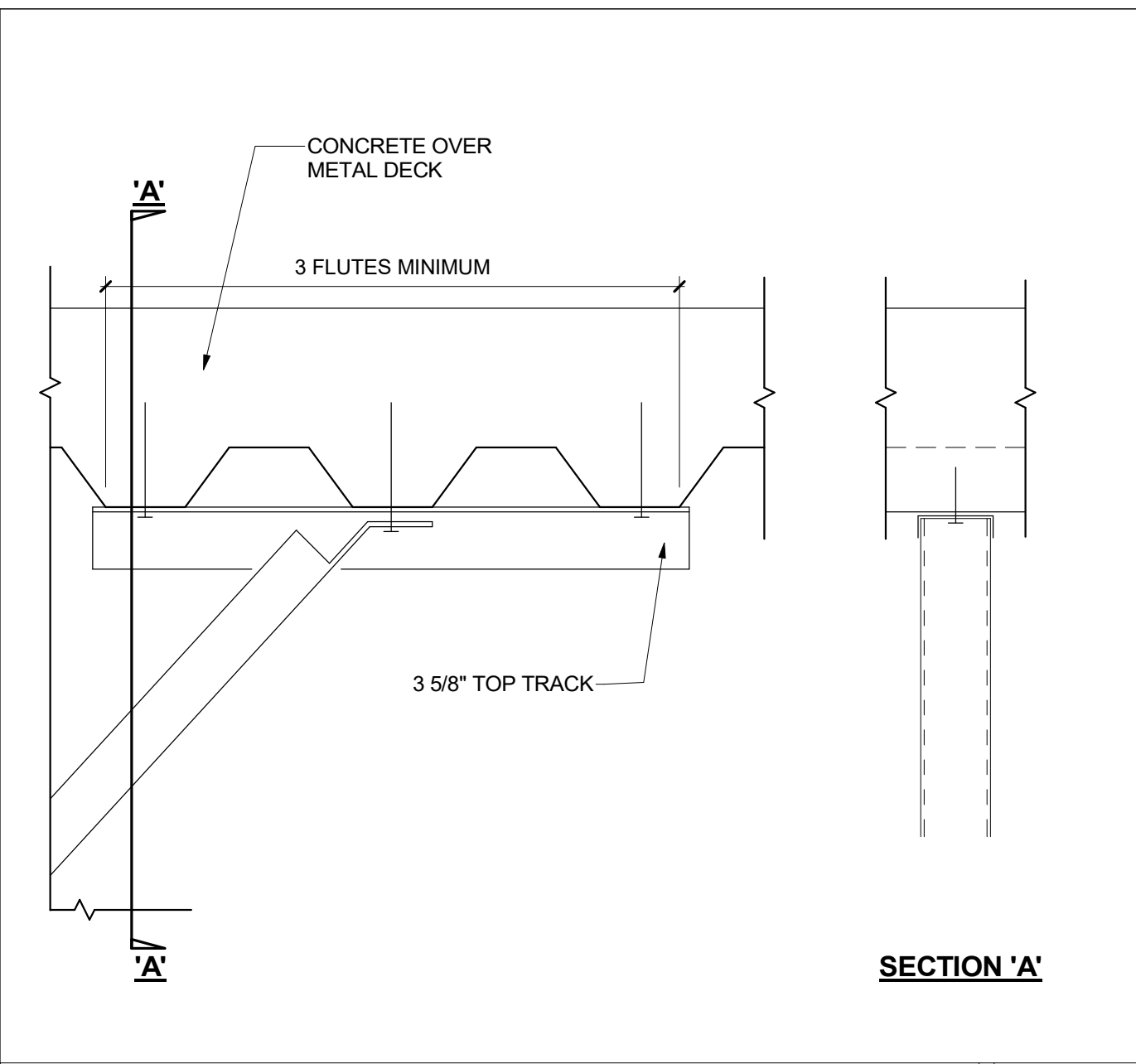

TYP. BRACING DETAIL

16
3" = 1'-0"

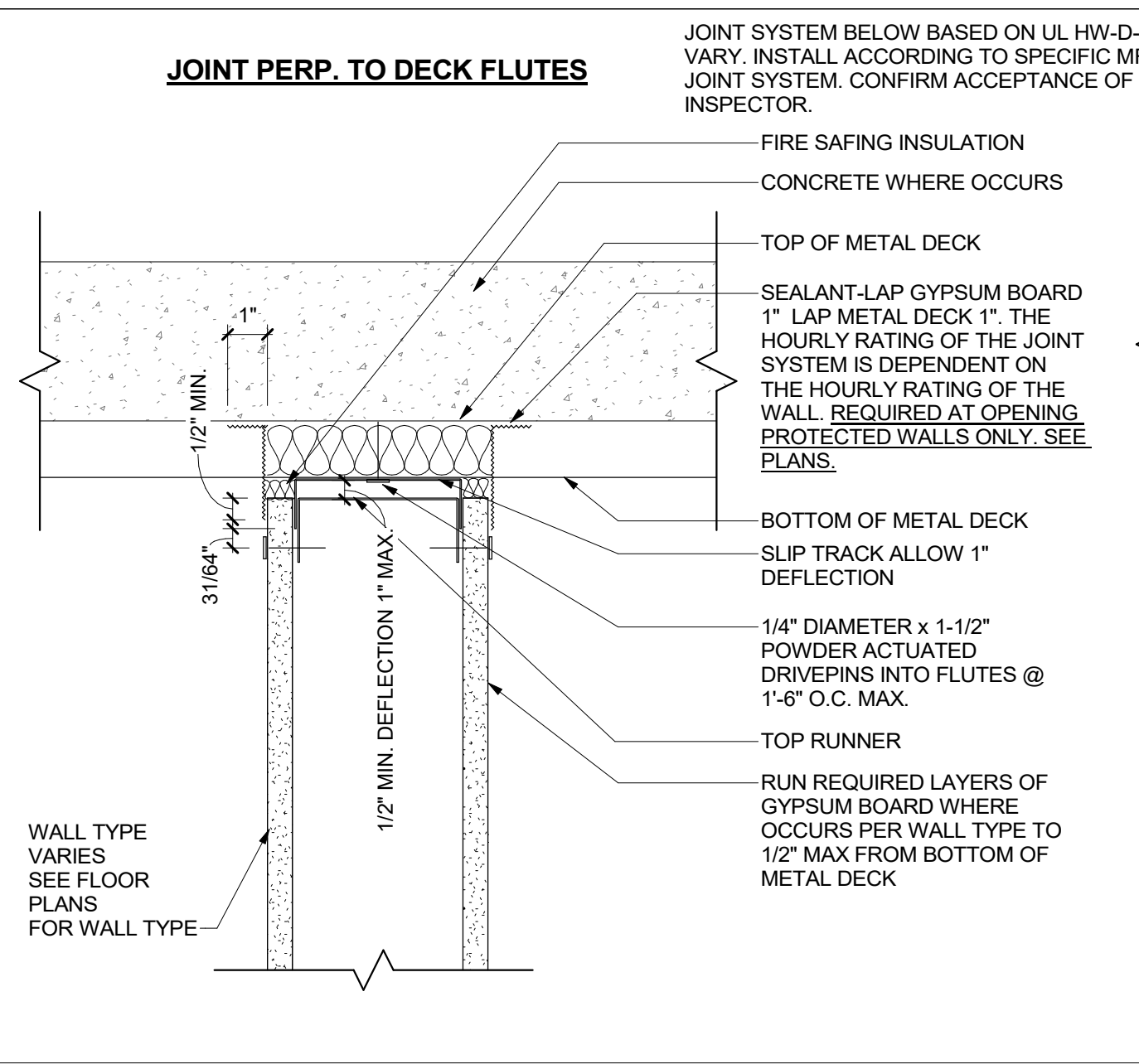

PARTITION TOP - TO DECK 1 HR RATED

8
3" = 1'-0"

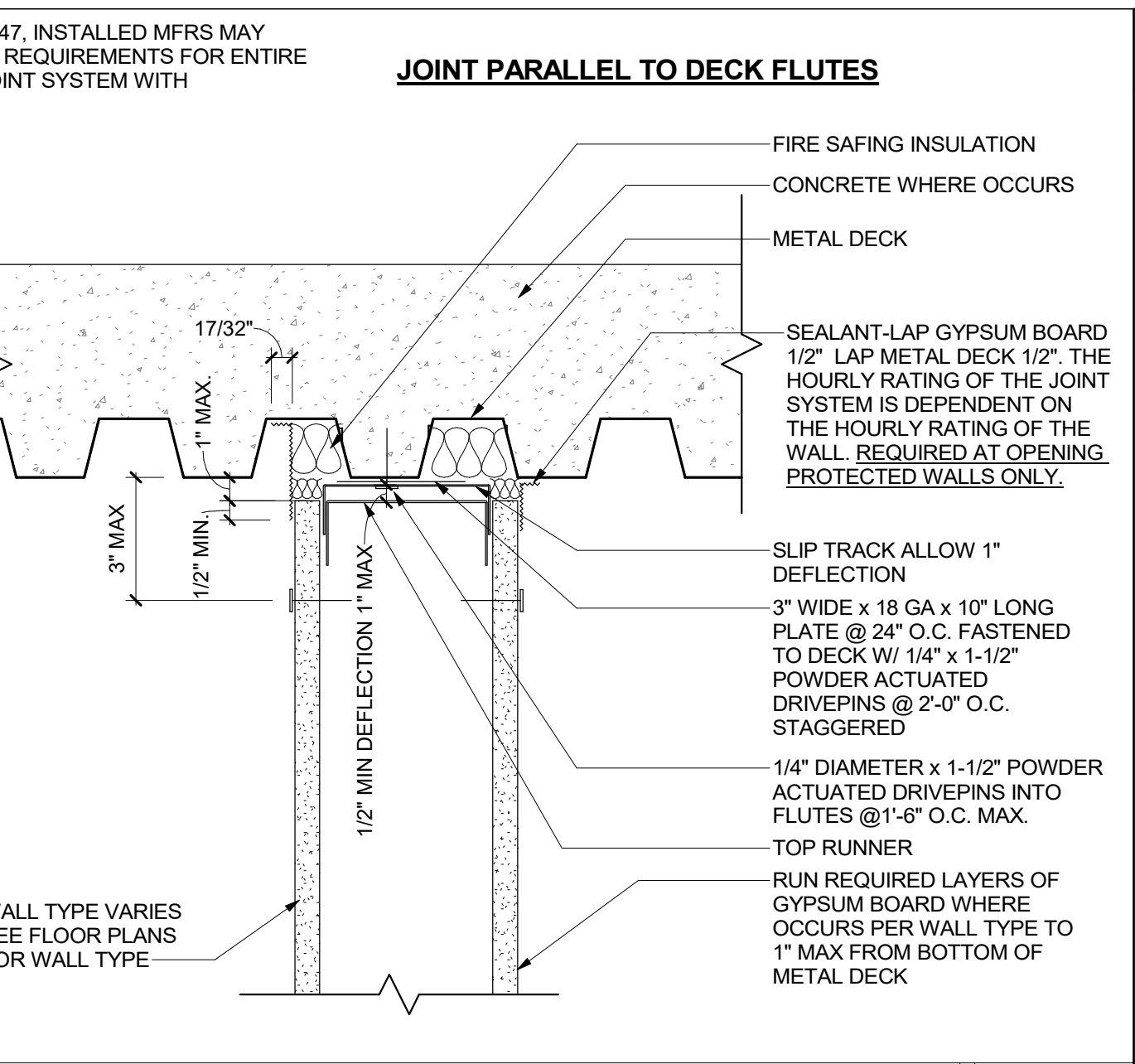

PARTITION TOP - TO DECK 1 HR RATED

8
3" = 1'-0"

- ### GENERAL NOTES
- PROVIDE ACOUSTIC SEALANT AT TOP AND BOTTOM OF ALL PARTITIONS WITH ACOUSTIC BATT INSULATION.
 - PROVIDE STUD SIZES AS SHOWN ON ARCHITECTURAL WALL TYPE SYMBOL.
 - WATER RESISTANT GYPSUM BOARD SHALL BE USED AT ALL RESTROOMS, CUSTODIAL ROOMS, AND WET AREAS.
 - ELECTRICAL BOXES SHALL BE OFFSET.
 - THERE SHOULD BE NO CONTACT IN BETWEEN ANY SERVICE PENETRATING THE GYPSUM BOARD AND THE GYPSUM BOARD ITSELF. A GAP SHOULD BE MAINTAINED AND SEALED. THIS INCLUDES ALL SERVICES (INCLUDING ELECTRICAL, MECHANICAL AND PLUMBING).
 - THE ATTACHMENT OF THE GYPSUM BOARD TO THE STUDS MUST USE THE MINIMUM NUMBER OF SCREWS. SCREWS THAT ARE NOT USED MUST BE REMOVED.
 - INSTALLATION OF GYPSUM BOARD AND ALL ACOUSTICAL MATERIALS SHALL BE IN ACCORDANCE WITH THE UL RATING, THE USG HANDBOOK, MANUFACTURERS REQUIREMENTS AND PRACTICES AND ASTM PRACTICE STANDARDS FOR LIGHT WALL CONSTRUCTION.
 - ALL GYPSUM BOARD SHEETS TO RUN VERTICALLY.
 - TAPE OUTER JOINTS OF GYPSUM BOARD ONLY.
 - NO GYPSUM BOARD JOINTS EXCEPT AT STUDS.
 - DRYWALL SCREW EDGE AND FIELD SPACING PER GYPSUM BOARD MANUFACTURERS RECOMMENDATIONS. ALL SCREWS SHALL PENETRATE STUDS.
 - FIBERGLASS BATT INSULATION SHALL BE OWENS-CORNING FIBERGLASS UNFACED SONO-BATT INSULATION. JOHNS MANVILLE UNFACED SOUND SHIELD FIBERGLASS BATT INSULATION OR APPROVED EQUAL. FIBERGLASS THICKNESS TO EQUAL STUD DEPTH.
 - GYPSUM BOARD SHALL BE SCREWED NOT NAILED. ANY GYPSUM BOARD DAMAGED IN THE INSTALLATION SHALL BE REMOVED AND REPLACED IF THE DAMAGE IS GREATER THAN 1 INCH.

IDENTIFICATION STAMP
DIV. OF THE STATE ARCHITECT
APP. 03-119532 INC.
REVIEWED FOR
SS FLS ACS
DATE: 6/24/19

WD
WESTGROUP
DESIGNS
ARCHITECTURE | PLANNING | INTERIOR DESIGN

19520 Jamboree Road | Suite 100
Irvine | California | 92612
949.250.0880 | FAX 949.250.0882
www.westgroupdesigns.com

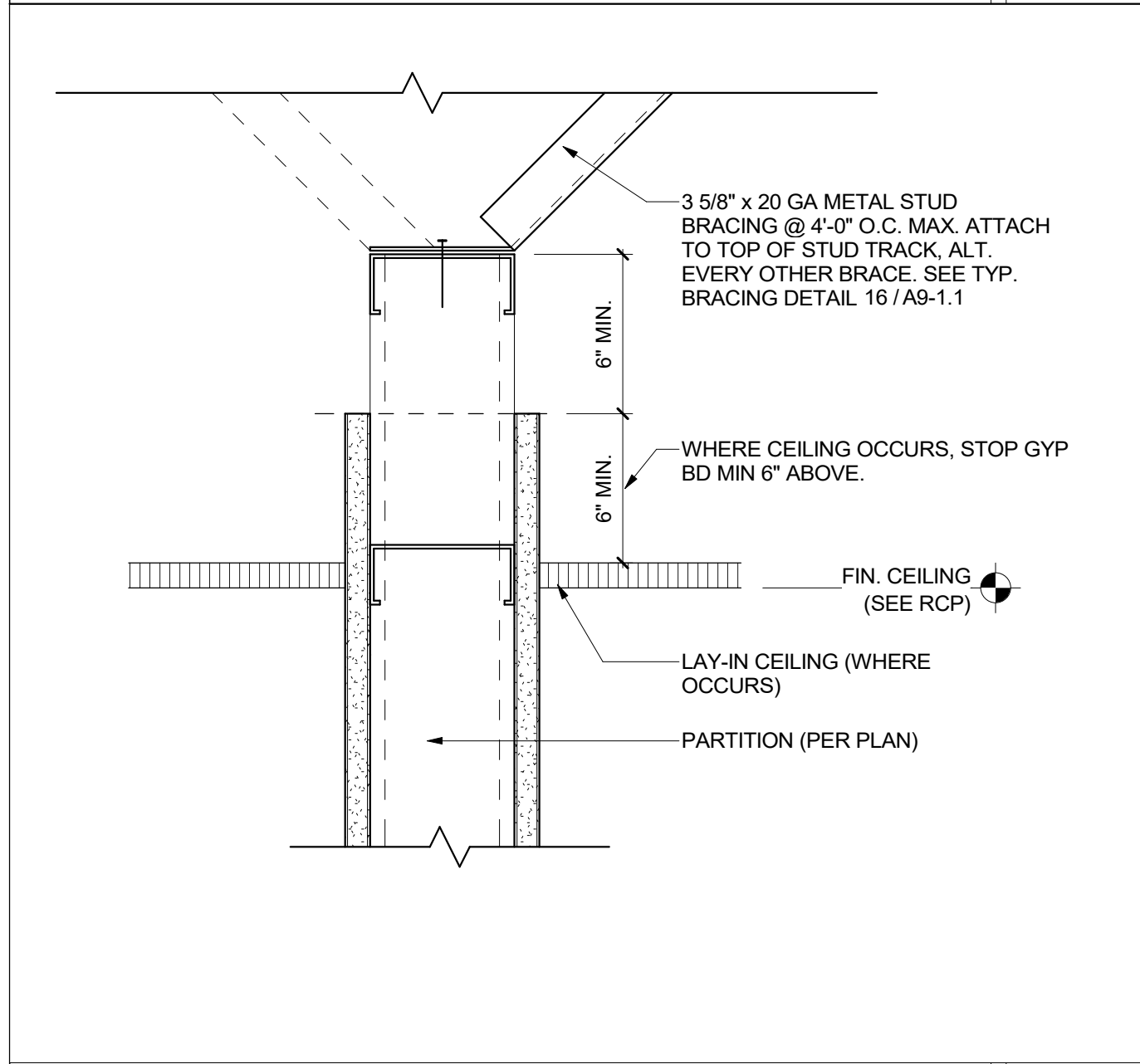

PARTITION TOP - BRACED TO DECK

19
3" = 1'-0"

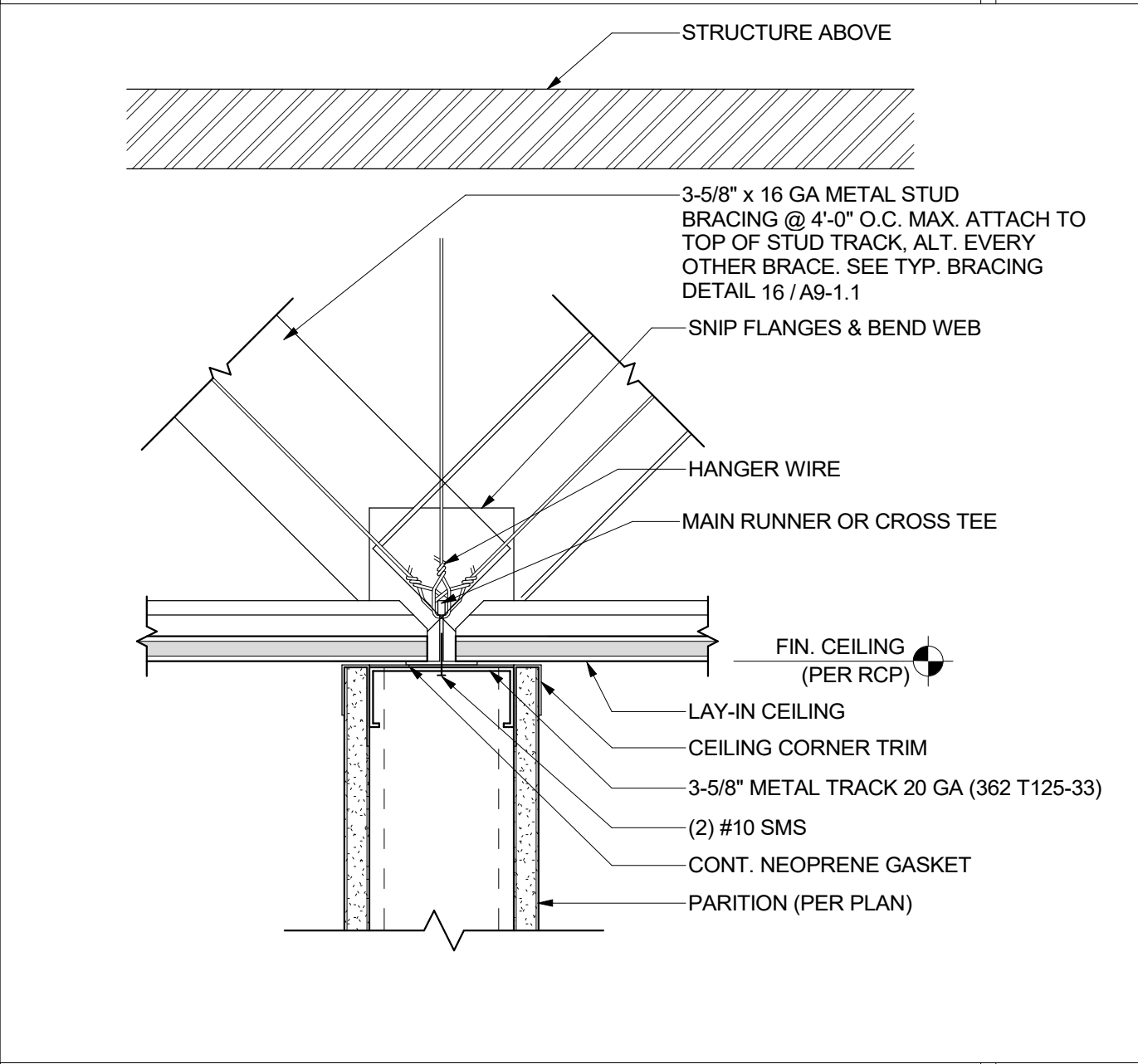

PARTITION TOP - TO ACT CEILING

15
3" = 1'-0"



PARTITION TO UNDERSIDE OF DECK

8
3" = 1'-0"



PARTITION TO UNDERSIDE OF DECK

8
3" = 1'-0"



PARTITION TO UNDERSIDE OF DECK

8
3" = 1'-0"

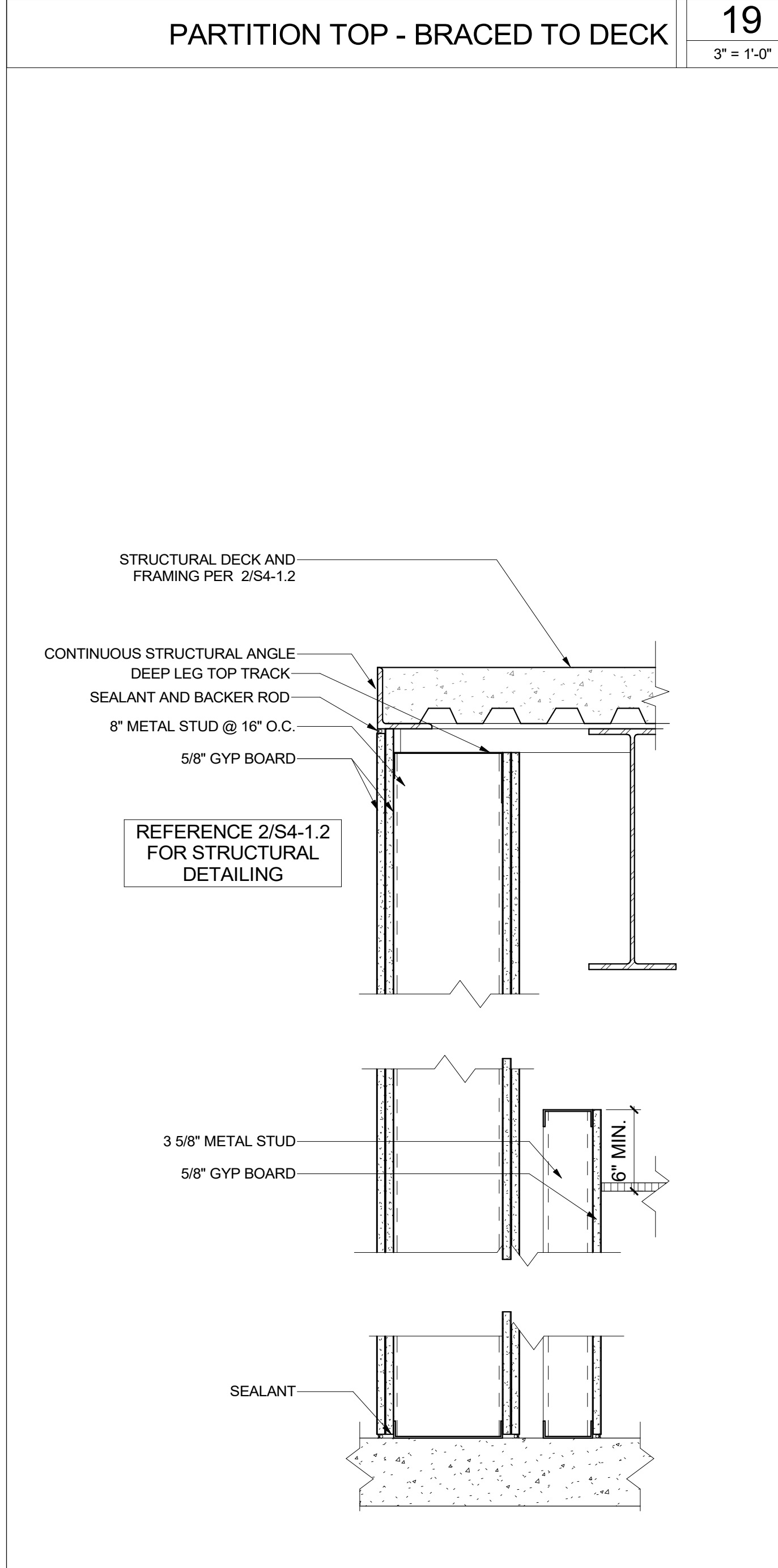

WALL TYPE E HEAD

17
1 1/2" = 1'-0"

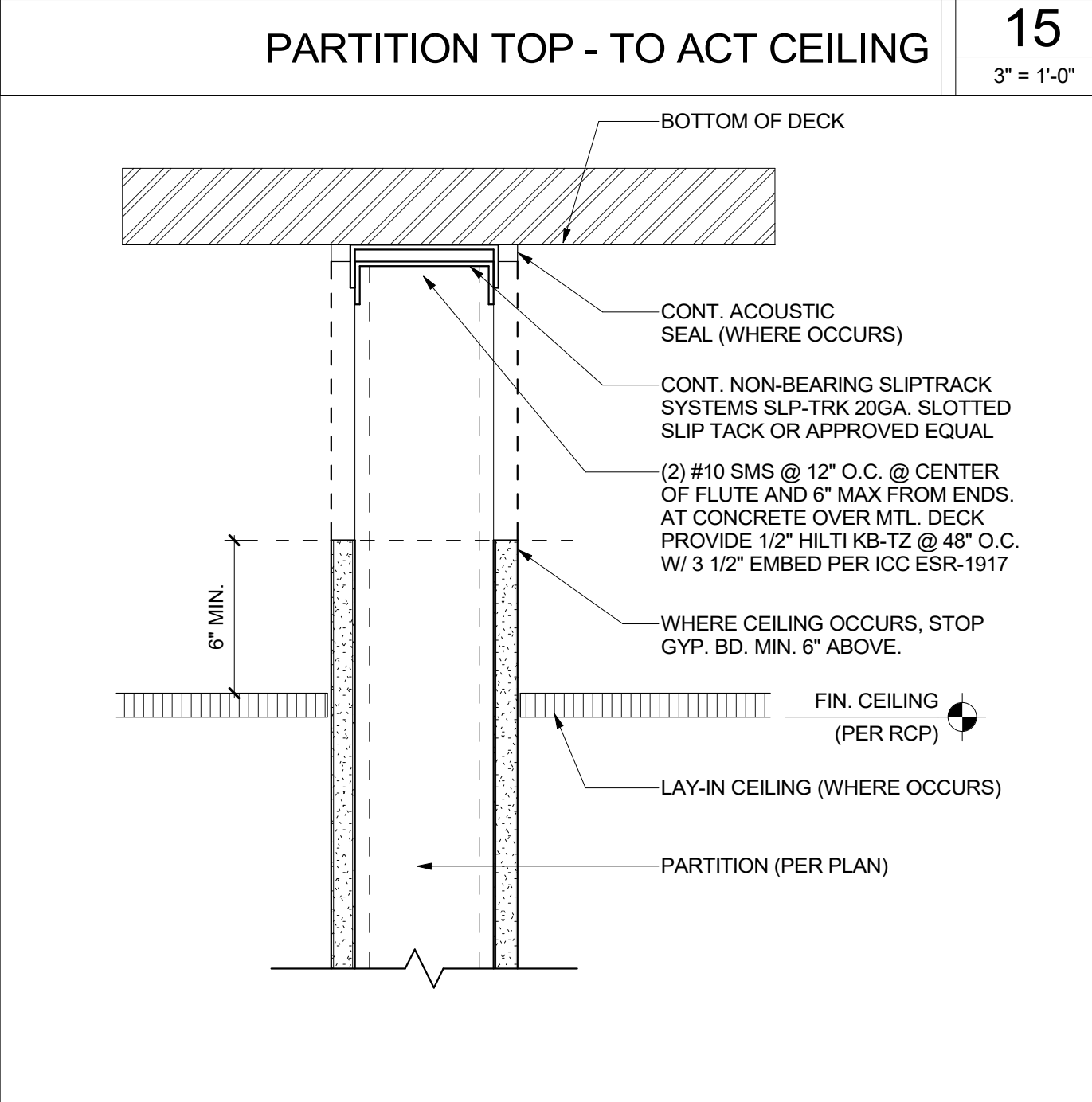

PARTITION TOP - TO DECK

14
3" = 1'-0"

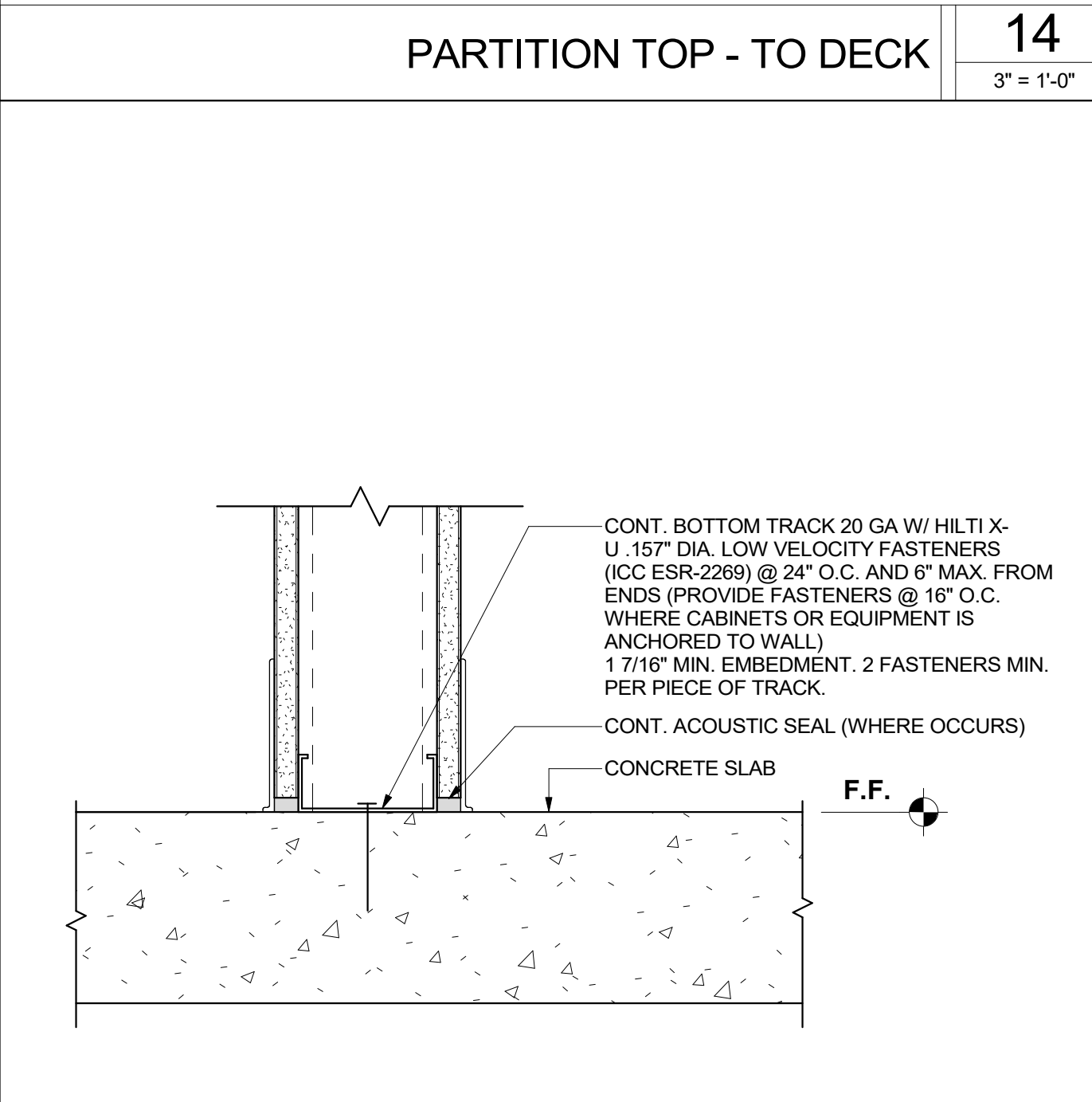

PARTITION BASE - TO CONCRETE

13
3" = 1'-0"

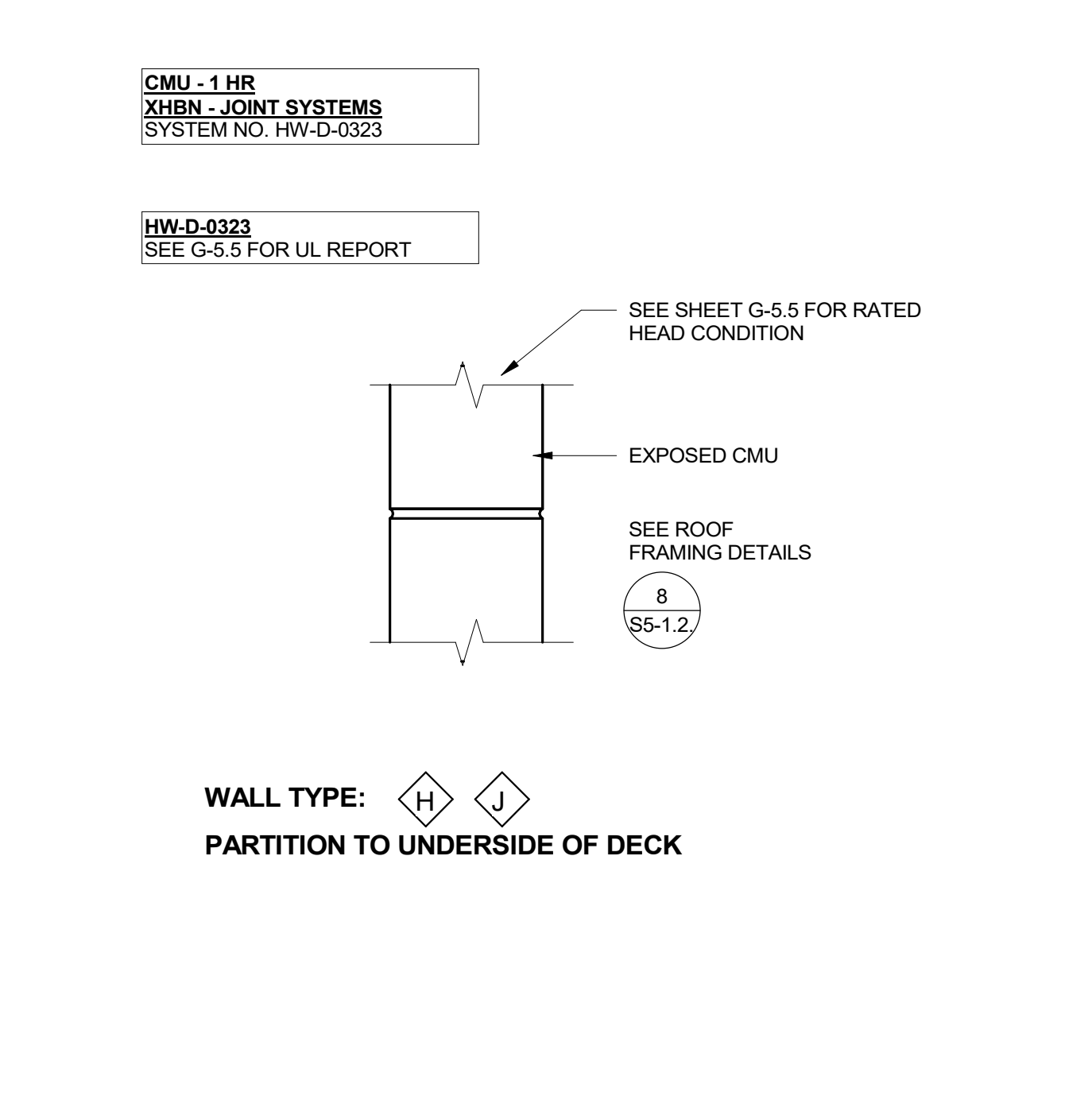

PARTITION TO UNDERSIDE OF DECK

8
3" = 1'-0"

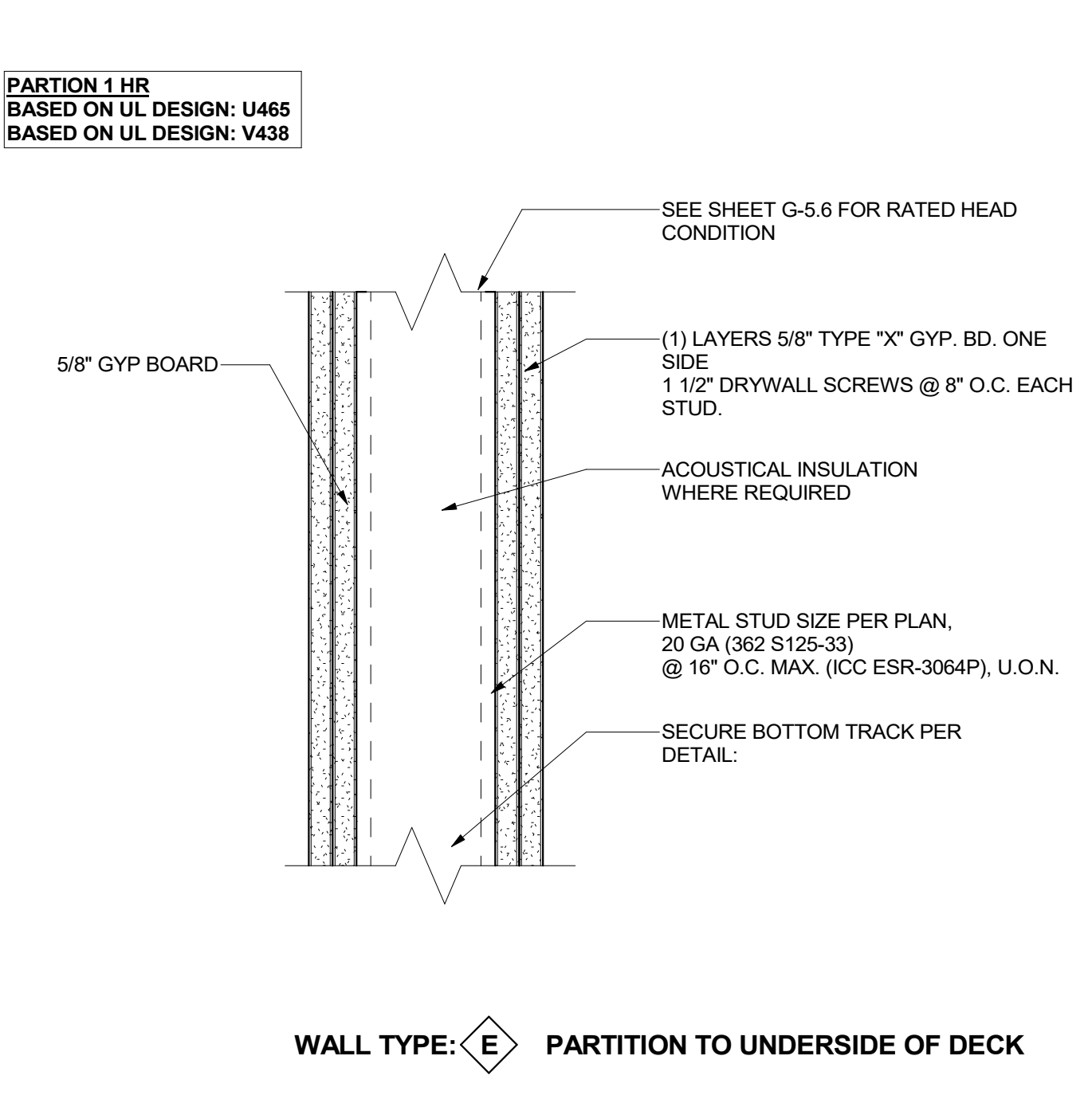

PARTITION TO UNDERSIDE OF DECK

8
3" = 1'-0"

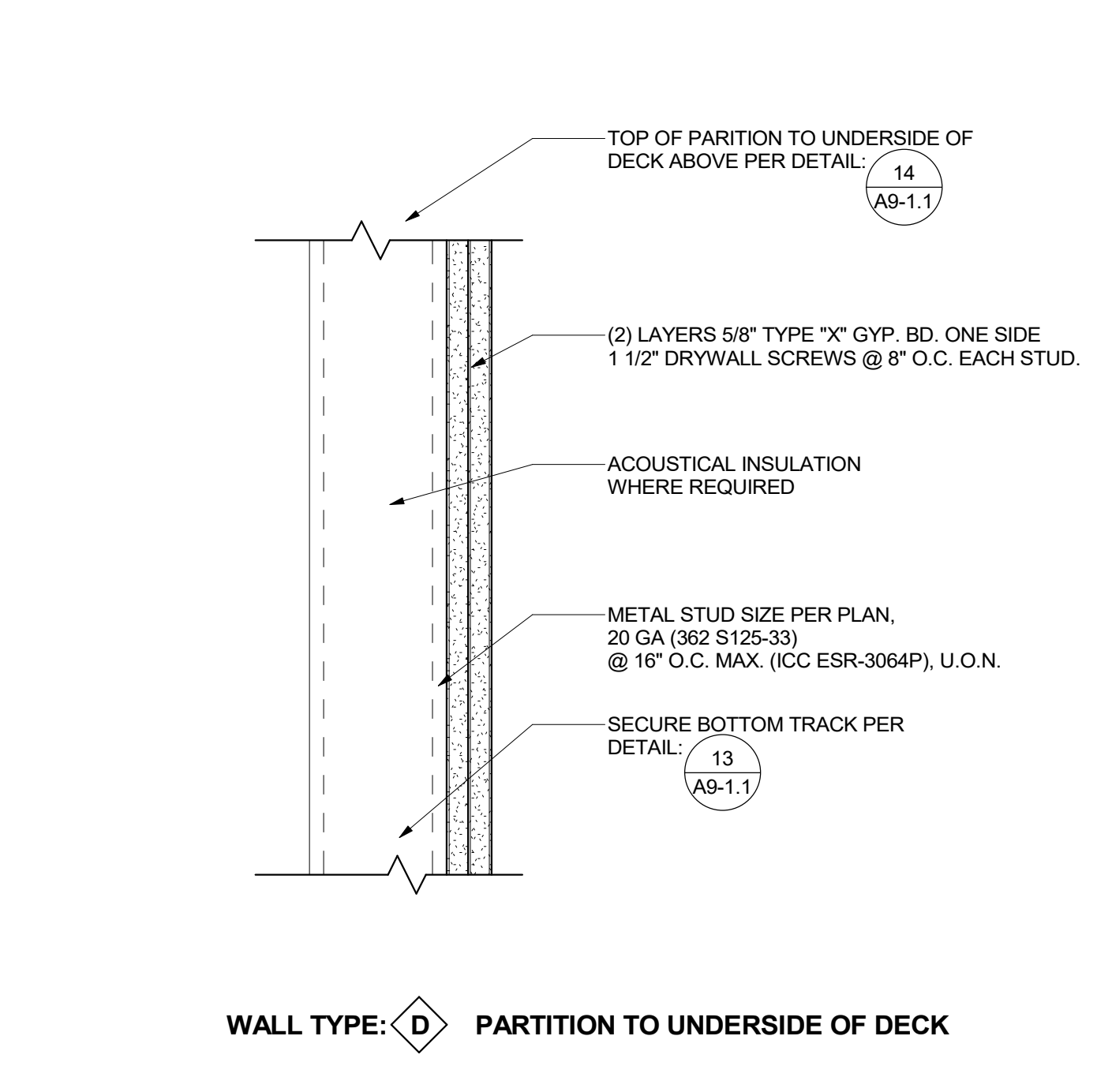

1HR RATED PARTITION

1
3" = 1'-0"

FILLMORE HIGH SCHOOL - NEW CTE BUILDINGS
FILLMORE UNIFIED SCHOOL DISTRICT
555 Central Ave. Fillmore, CA. 93015

ISSUED FOR:
SCHEMATIC DESIGN 11/16/2017
DESIGN DEVELOPMENT 09/22/2018
CONSTRUCTION DOCUMENTS 12/07/2018
90% CD 11/09/2018
95% CD 12/10/2018
DSA SUBMITTAL 12/21/2018
DSA BACKCHECK 06/08/19

REVISIONS:

REGISTRATION/SIGNATURE:

SHEET TITLE:
TYPICAL PARTITION TYPES AND DETAILS

SHEET NUMBER:
A9-1.1

WD PROJ # 18413 | DRAWN BY: Author | CHECKED BY: Checker | DATE: 05/08/19

© WESTGROUP DESIGNS, INC.
DSA A# 03-119532

19520 Jamboree Road | Suite 100
Irvine | California | 92612
949.250.0880 | FAX 949.250.0882
www.westgroupdesigns.com

ISSUED FOR:
SCHEMATIC DESIGN 11/16/2017
DESIGN DEVELOPMENT 09/22/2018
CONSTRUCTION DOCUMENTS 12/07/2018
90% CD 11/09/2018
95% CD 12/10/2018
DSA SUBMITTAL 12/21/2018
DSA BACKCHECK 06/08/19

REVISIONS:

REGISTRATION/SIGNATURE:

SHEET TITLE:
TYPICAL PARTITION TYPES AND DETAILS

SHEET NUMBER:
A9-1.1

WD PROJ # 18413 | DRAWN BY: Author | CHECKED BY: Checker | DATE: 05/08/19

© WESTGROUP DESIGNS, INC.
DSA A# 03-119532

DSA SUBMITTAL

REVISIONS:

REGISTRATION/SIGNATURE:

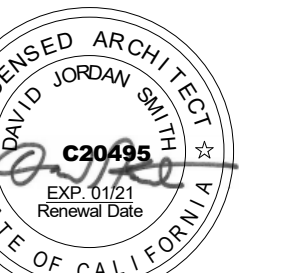

SHEET TITLE:

INTERIOR DETAILS

SHEET NUMBER:

A9-2.1

WD PROJ. # 18413 | DRAWN BY: Author | CHECKED BY: Checker | DATE: 05/08/19

© WESTGROUP DESIGNS, INC. DSA # 03-119532

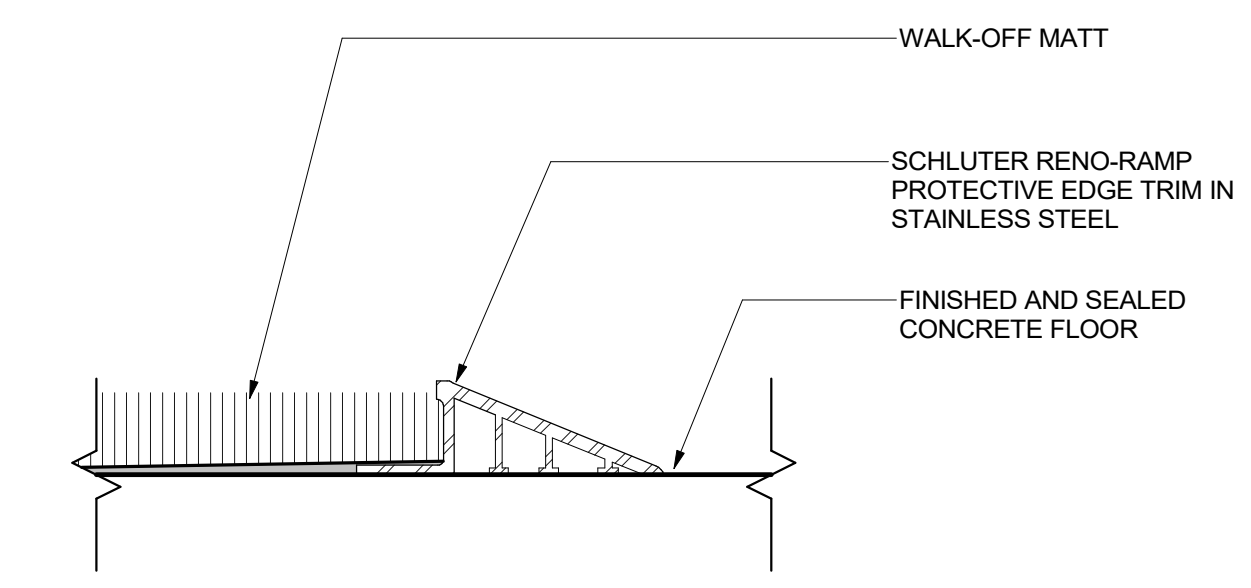

CARPET / CONCRETE

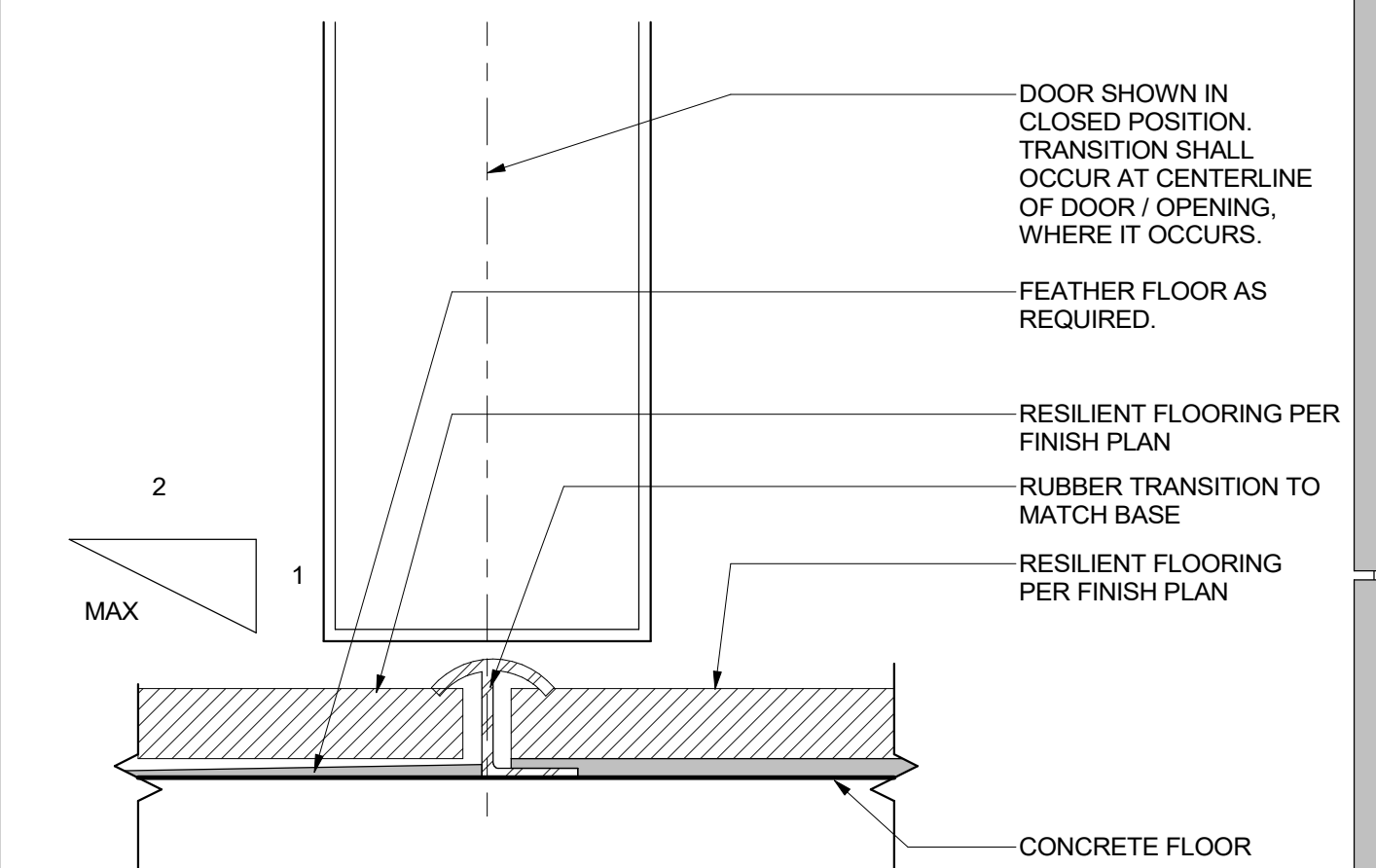

RESILIENT / RESILIENT TRANSITION

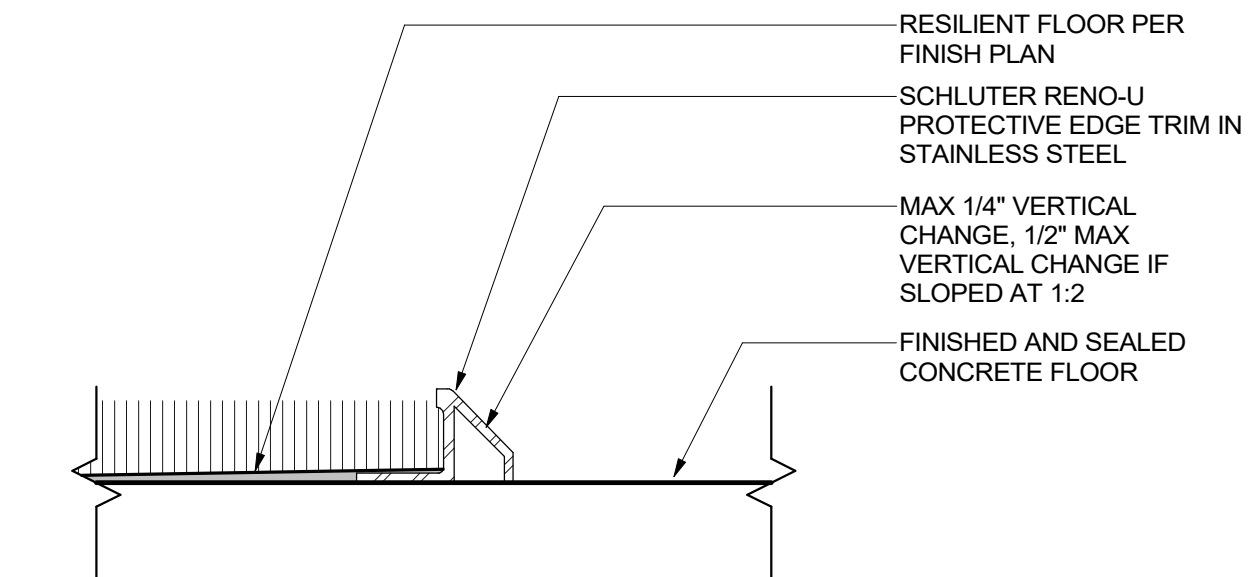

CARPET OR RESILIENT FLOOR / CONCRETE

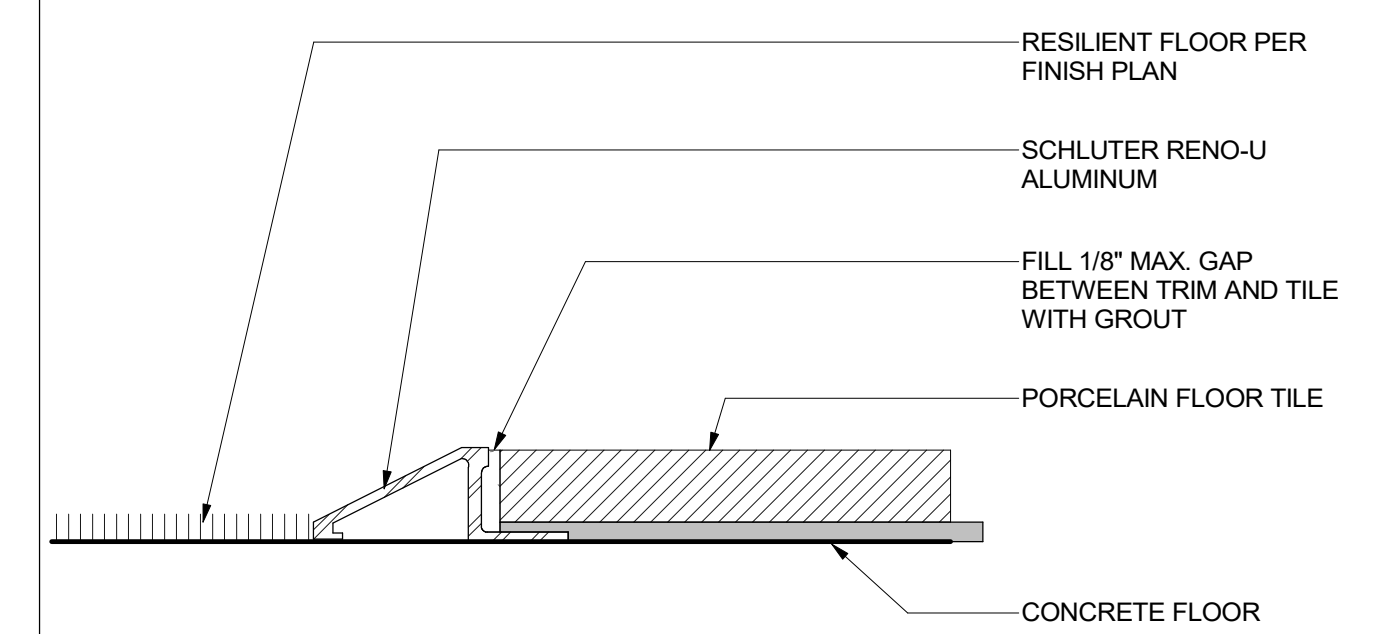

RESILIENT FLOOR / TILE

FLOOR TRANSITIONS 2
6" = 1'-0"

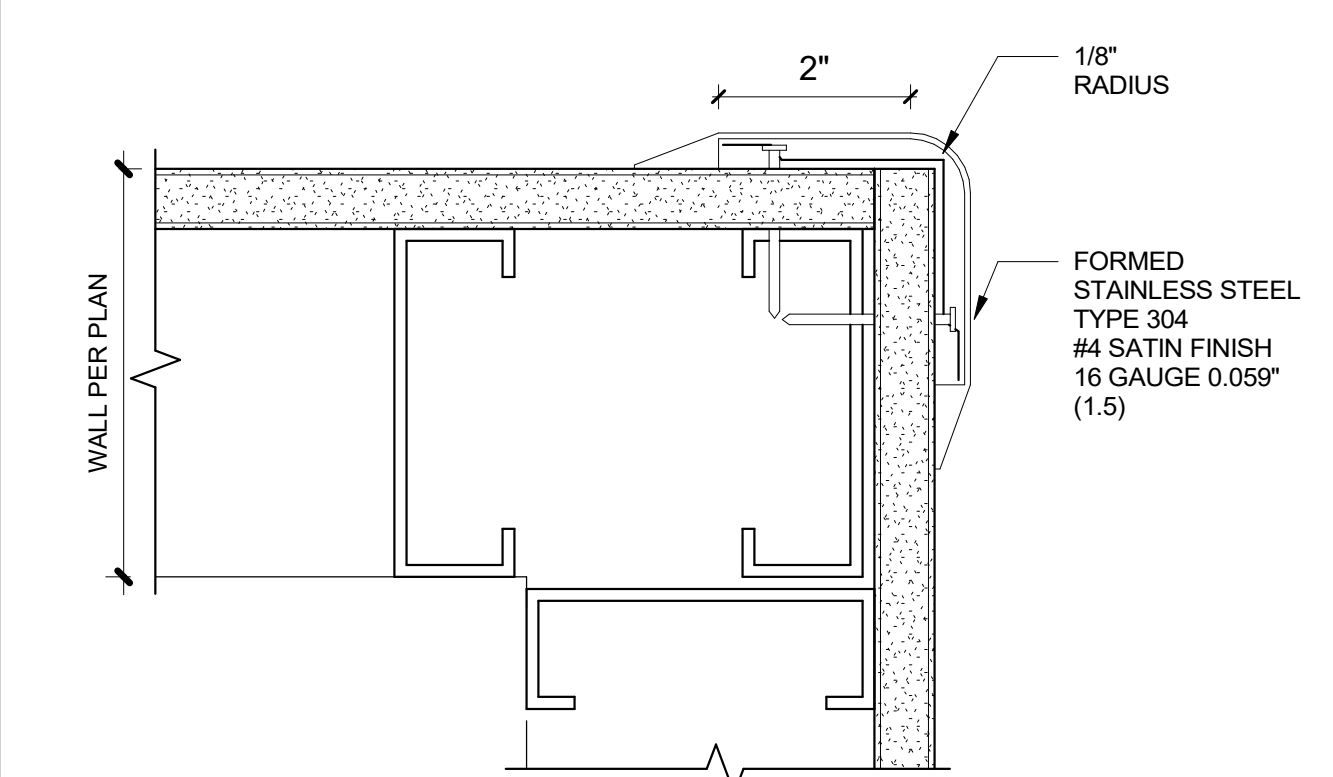

NOTE:
 1 - CORNER GUARD TO SIT ABOVE BASE
 2 - CORNER GUARD TO EXTEND 48" ABOVE BASE

CORNER GUARD 1
6" = 1'-0"

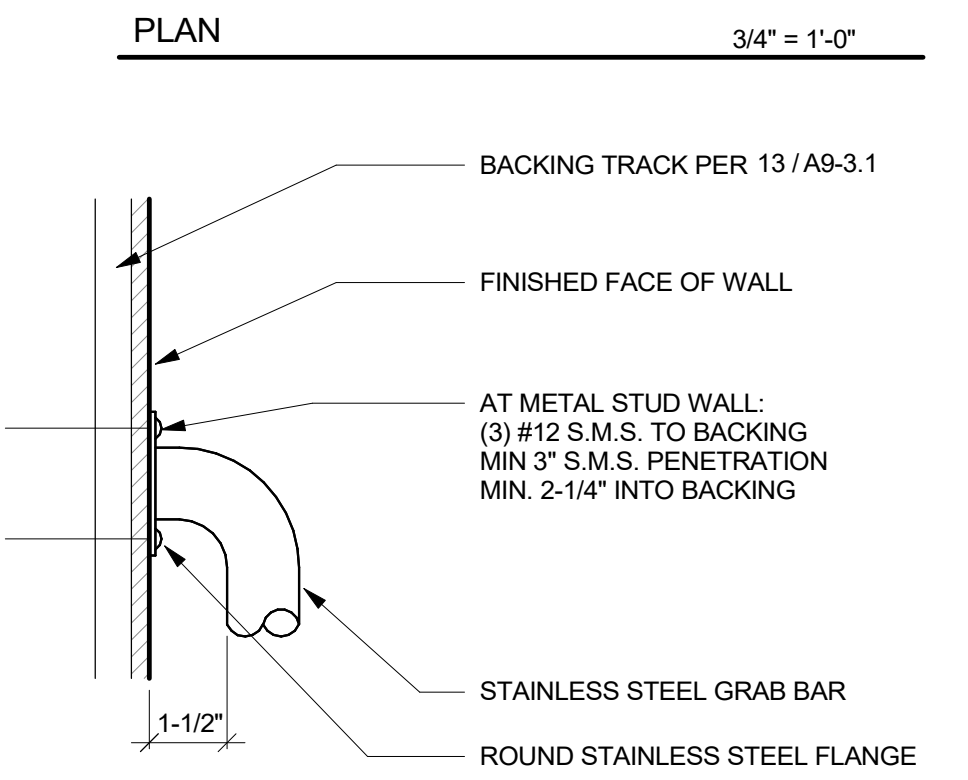
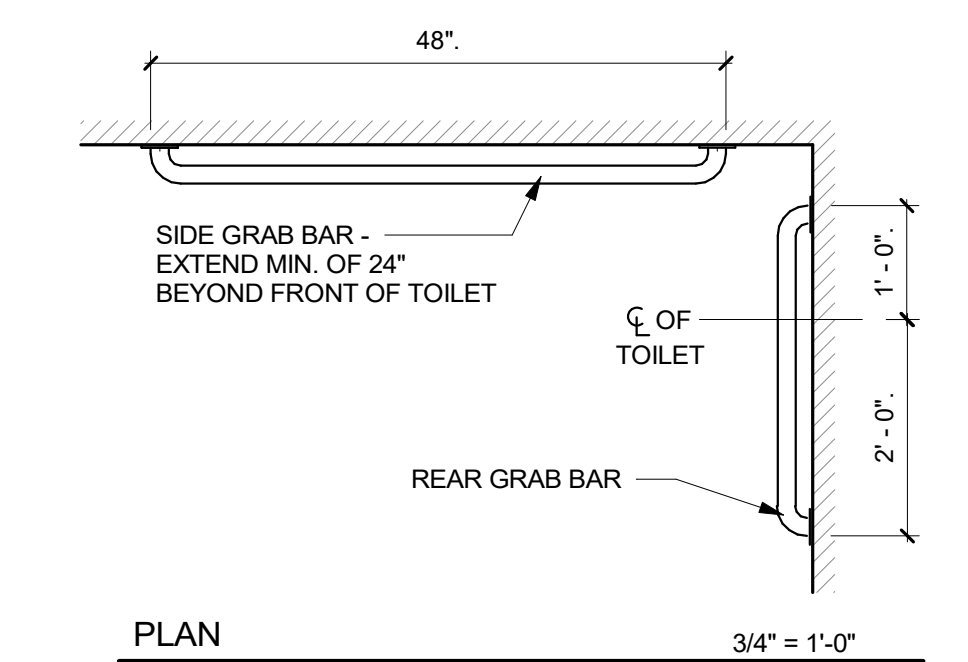

TYPICAL GRAB BAR @ RAIL 7
3" = 1'-0"

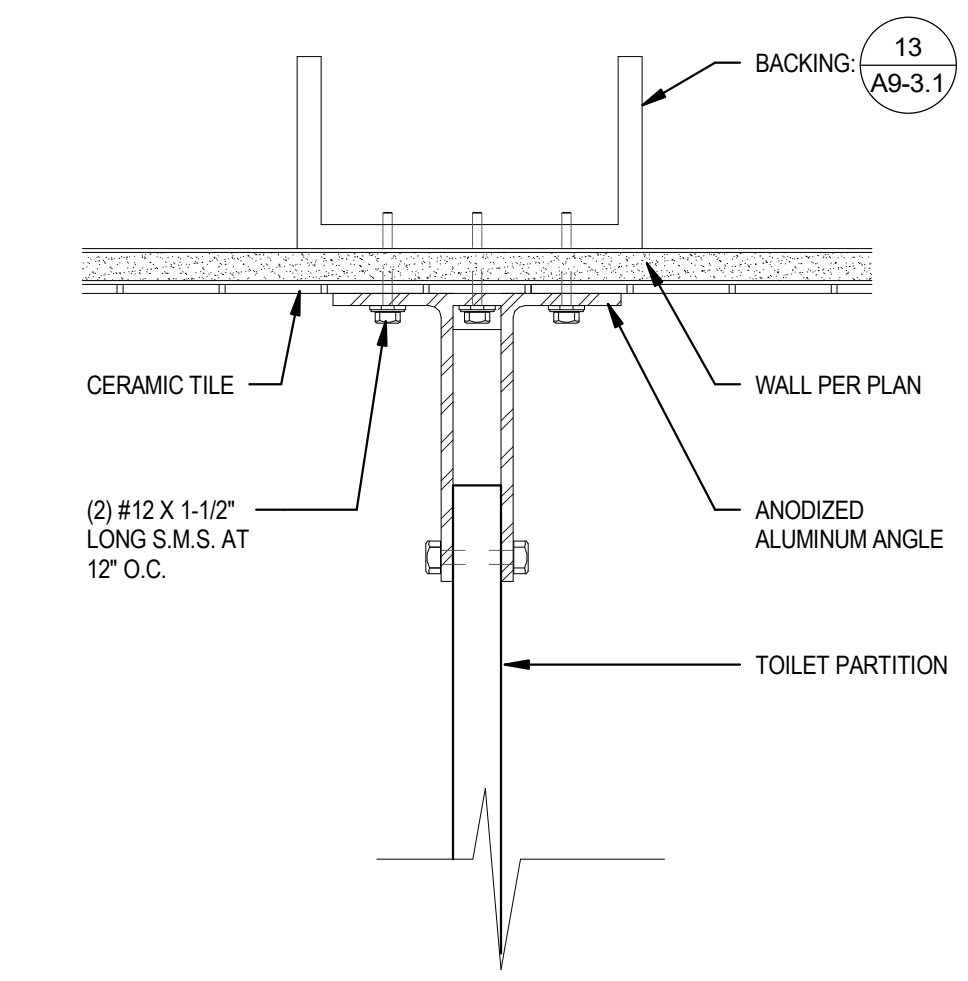

PARTITION DETAIL 6
3" = 1'-0"

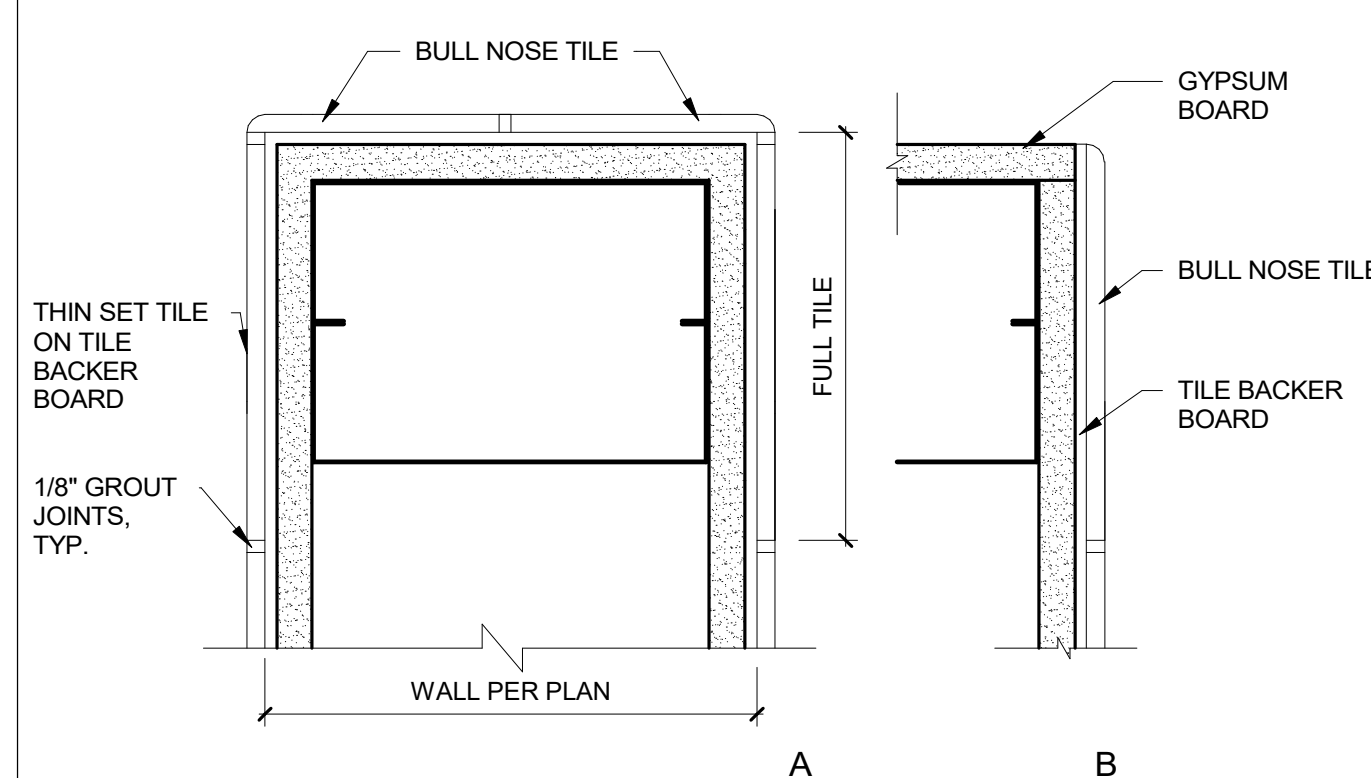

CORNER/ END WALL TILE 5
6" = 1'-0"

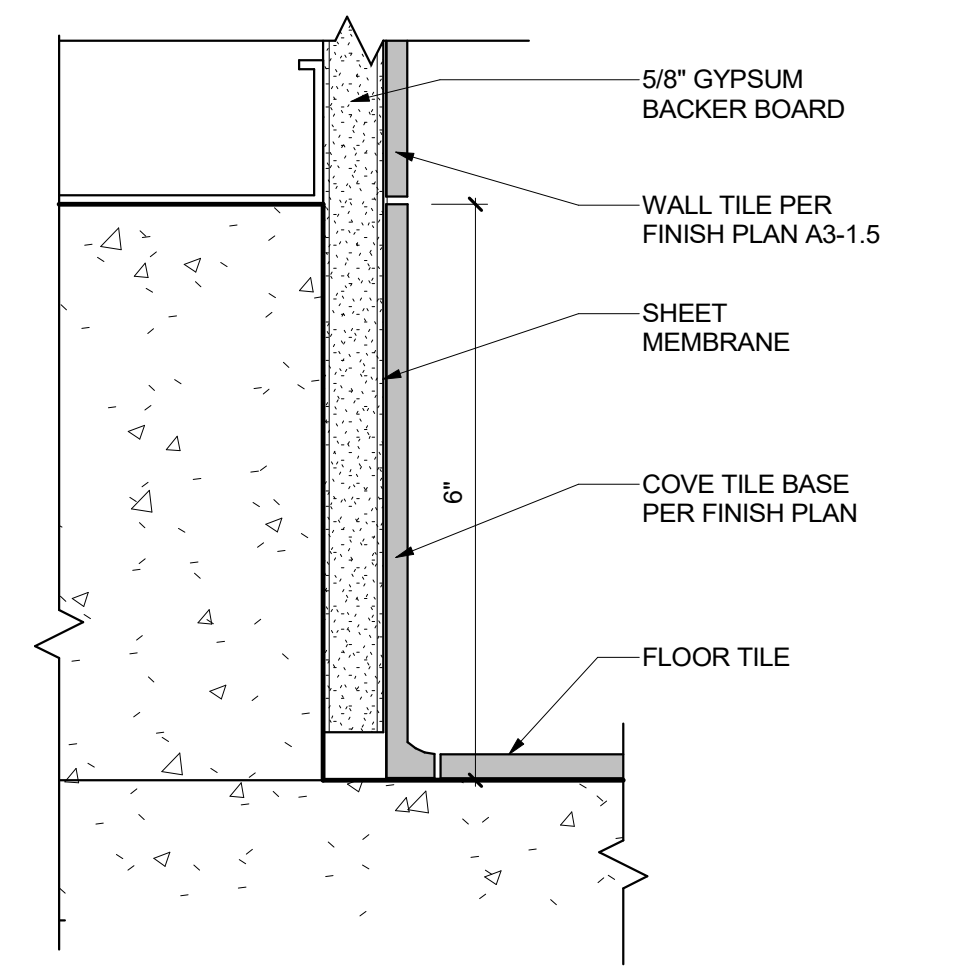

BASE - COVERED TILE 12
6" = 1'-0"

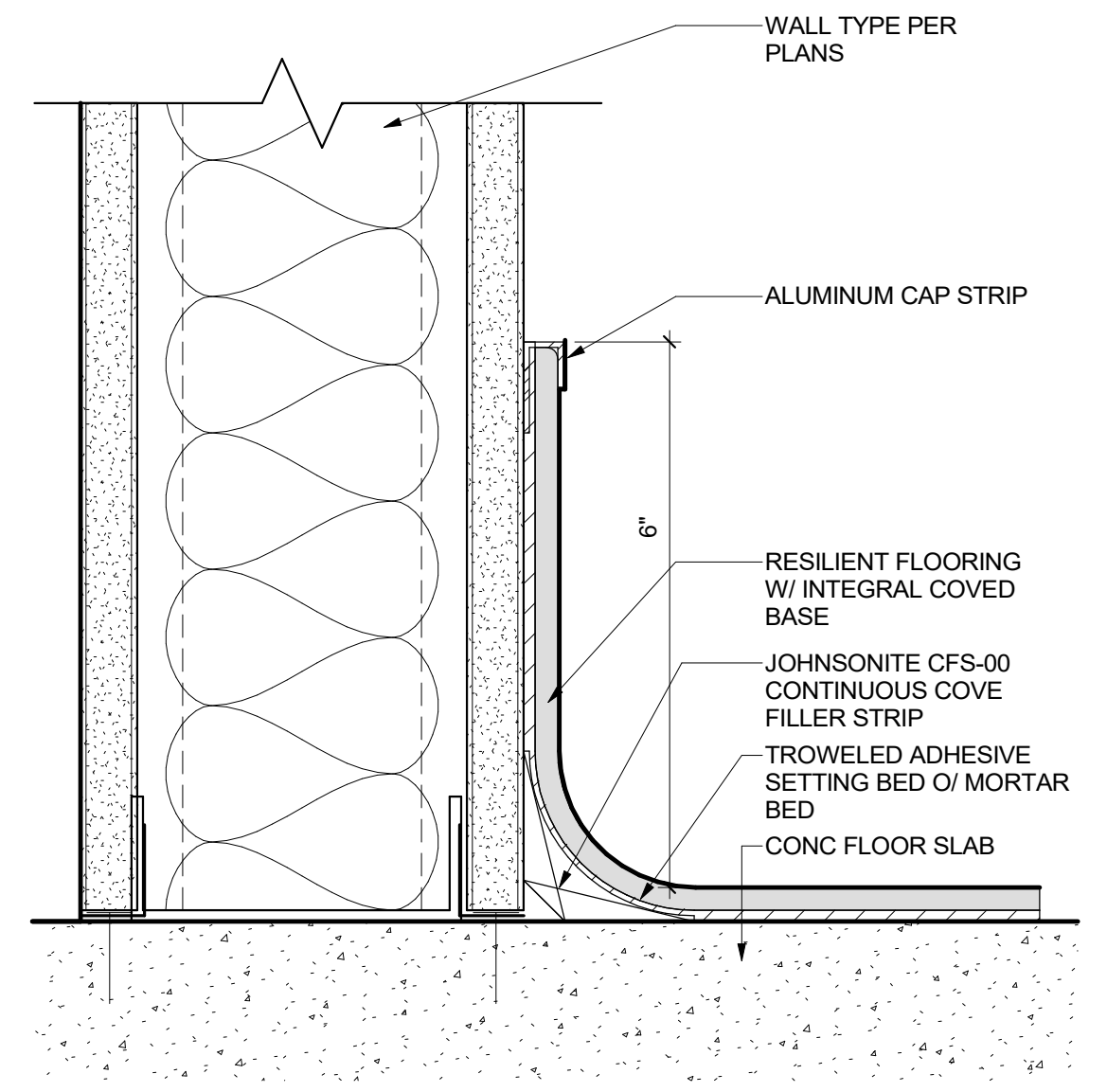

RESILIENT FLOORING COVE BASE 11
6" = 1'-0"

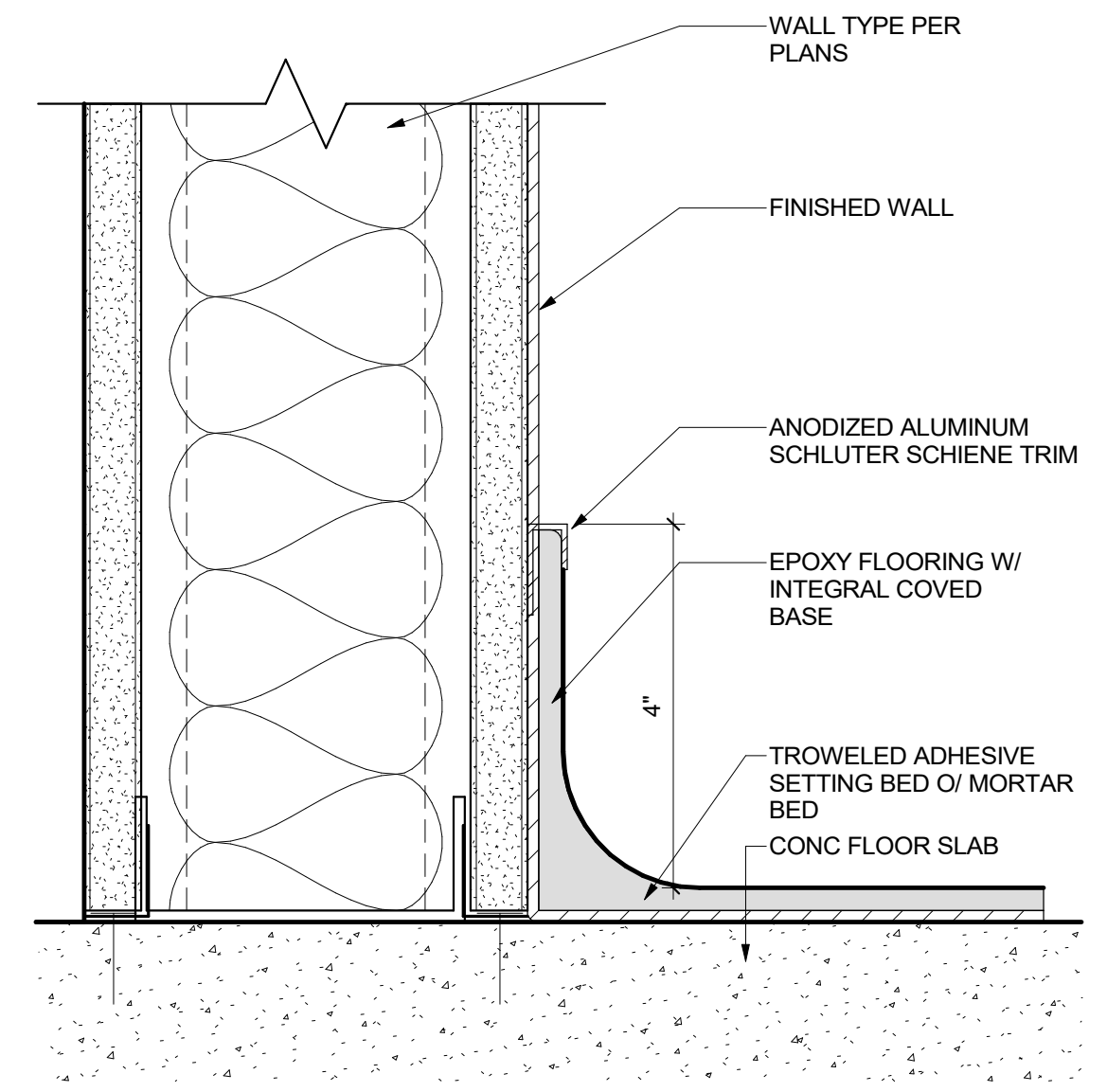

EPOXY BASE 10
6" = 1'-0"

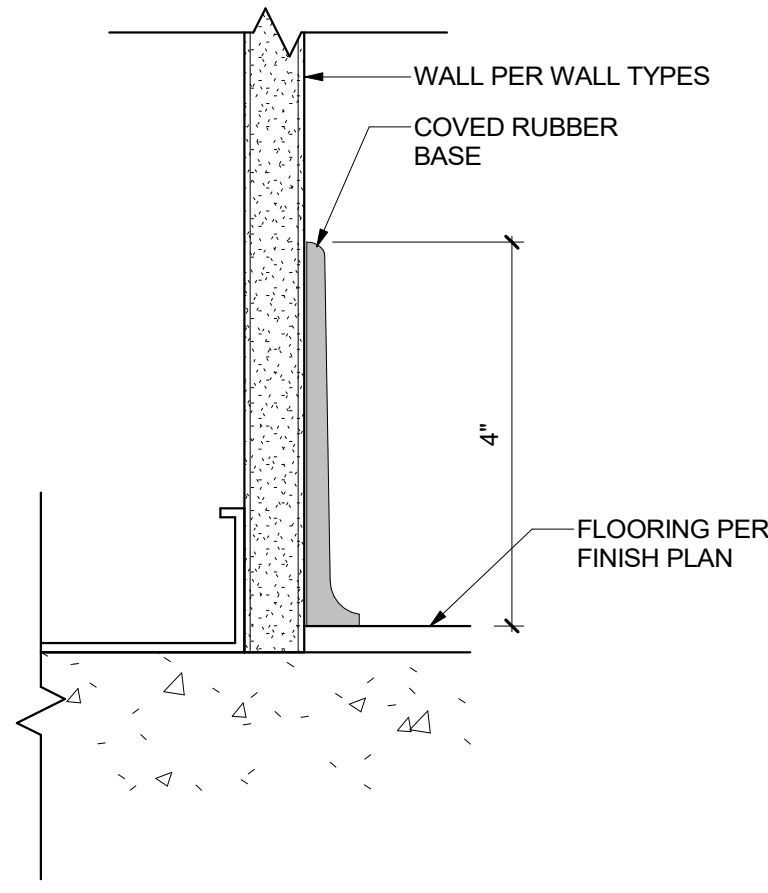

BASE - RUBBER 9
6" = 1'-0"

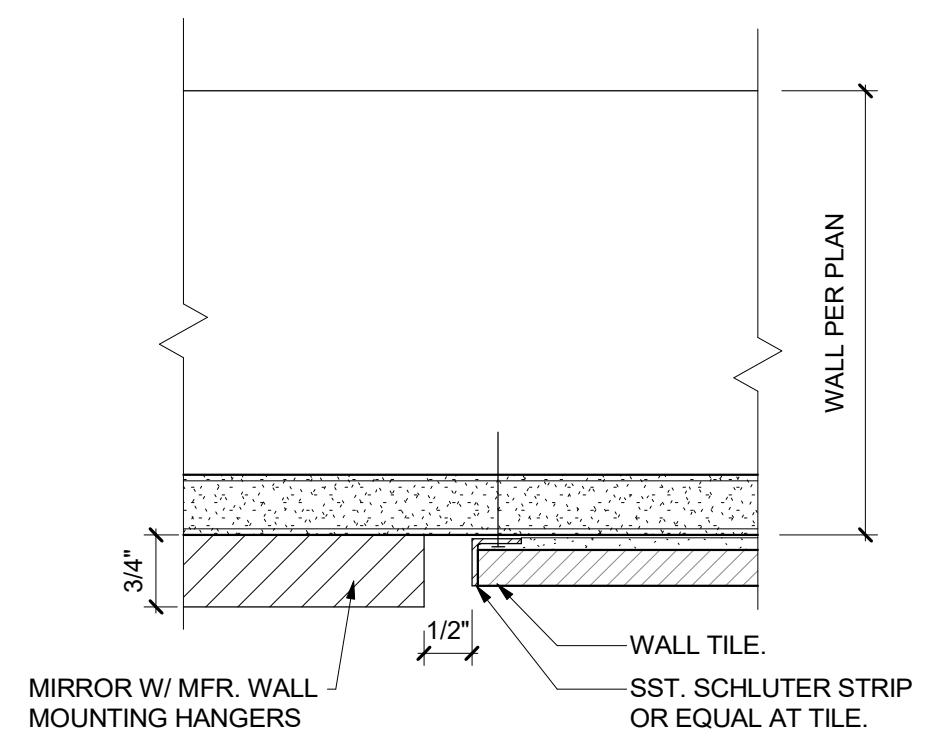

MIRROR AT TILE 16
6" = 1'-0"

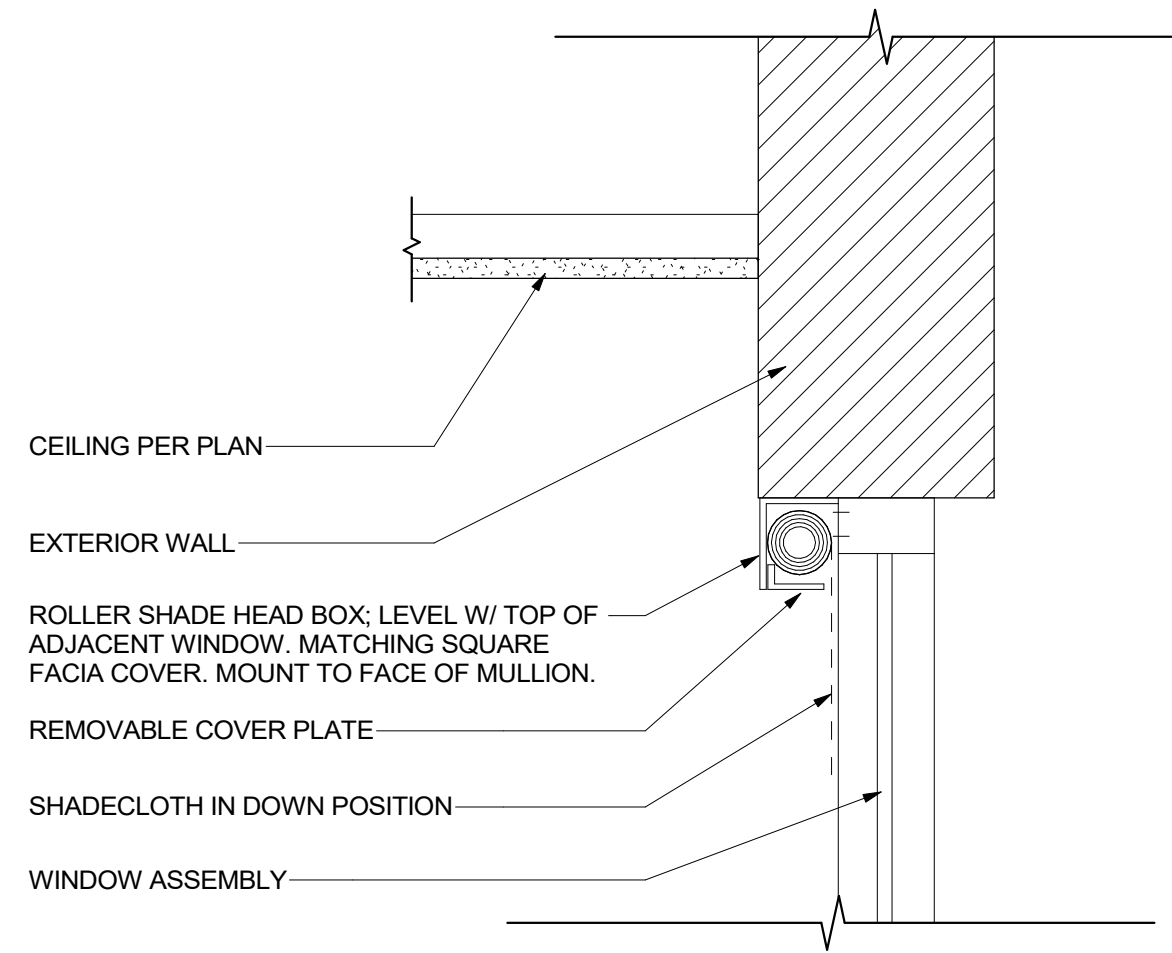

ROLLER SHADE AT WINDOW 15
1" = 1'-0"

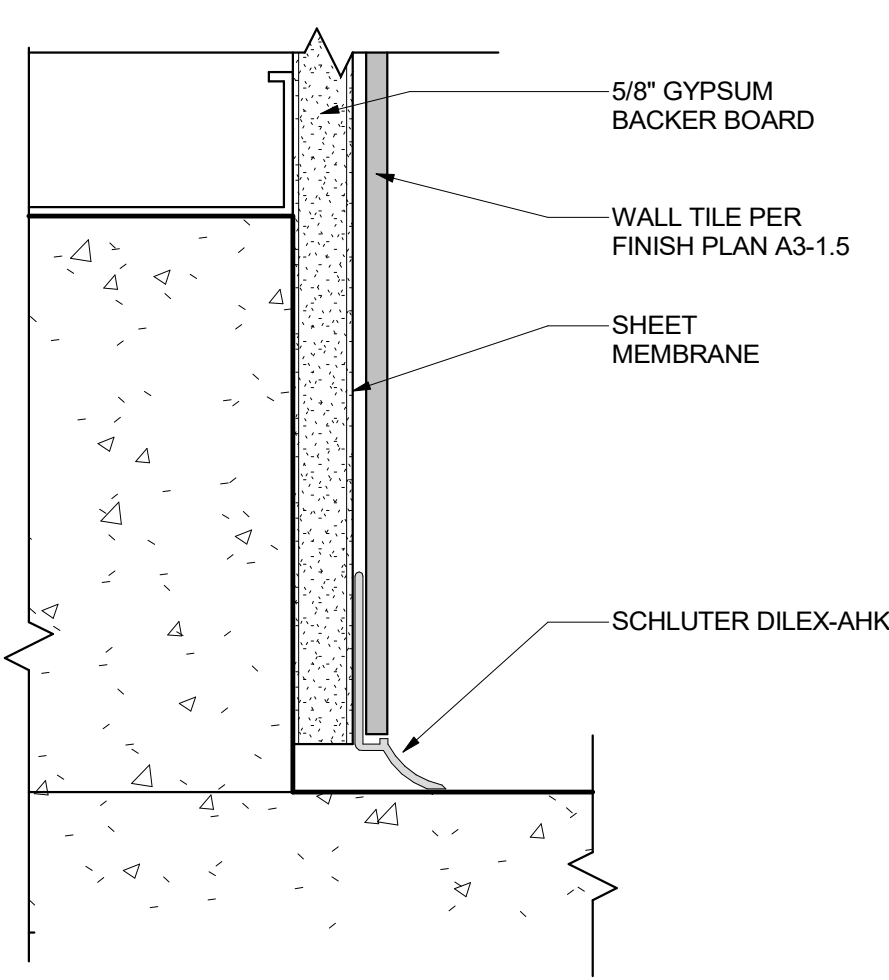

WALL BASE COVE TRIM 14
6" = 1'-0"

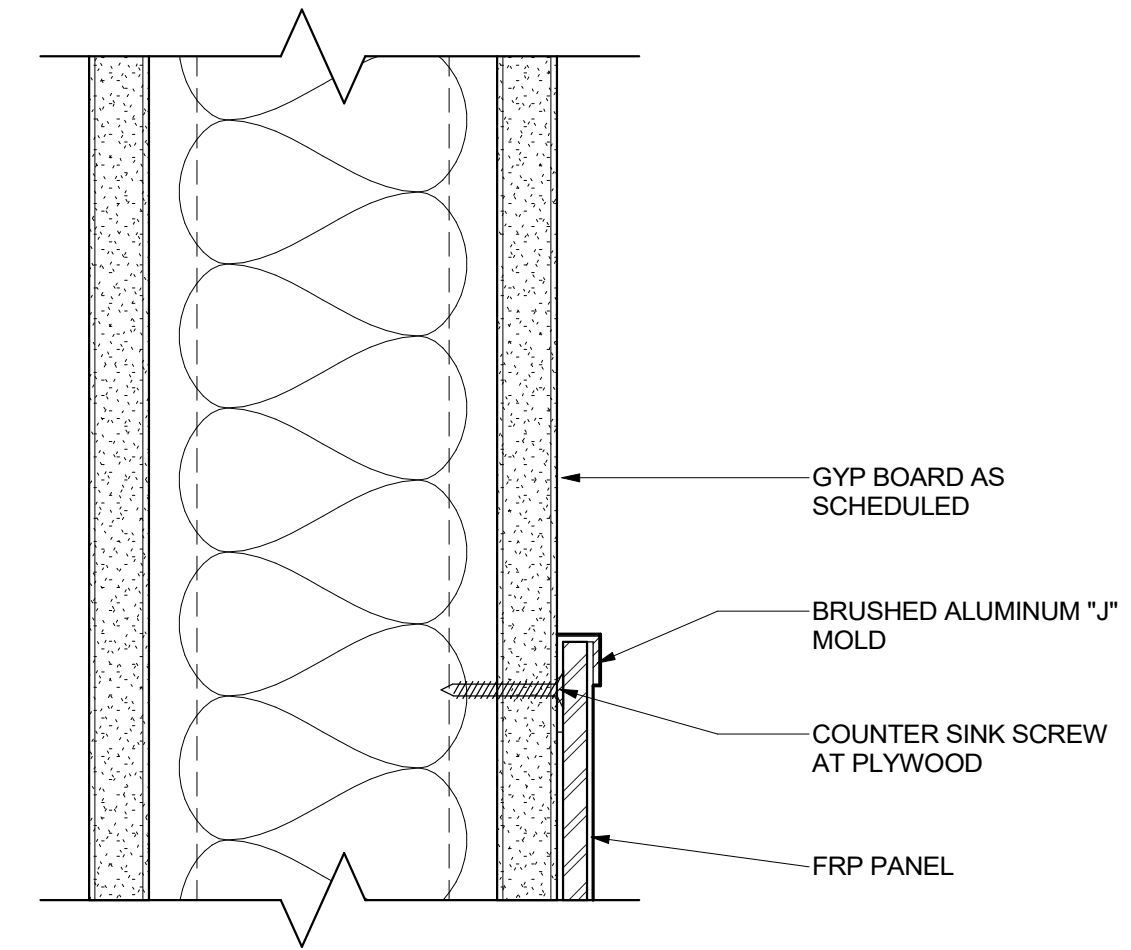

WAINSCOT TOP TRIM 13
6" = 1'-0"

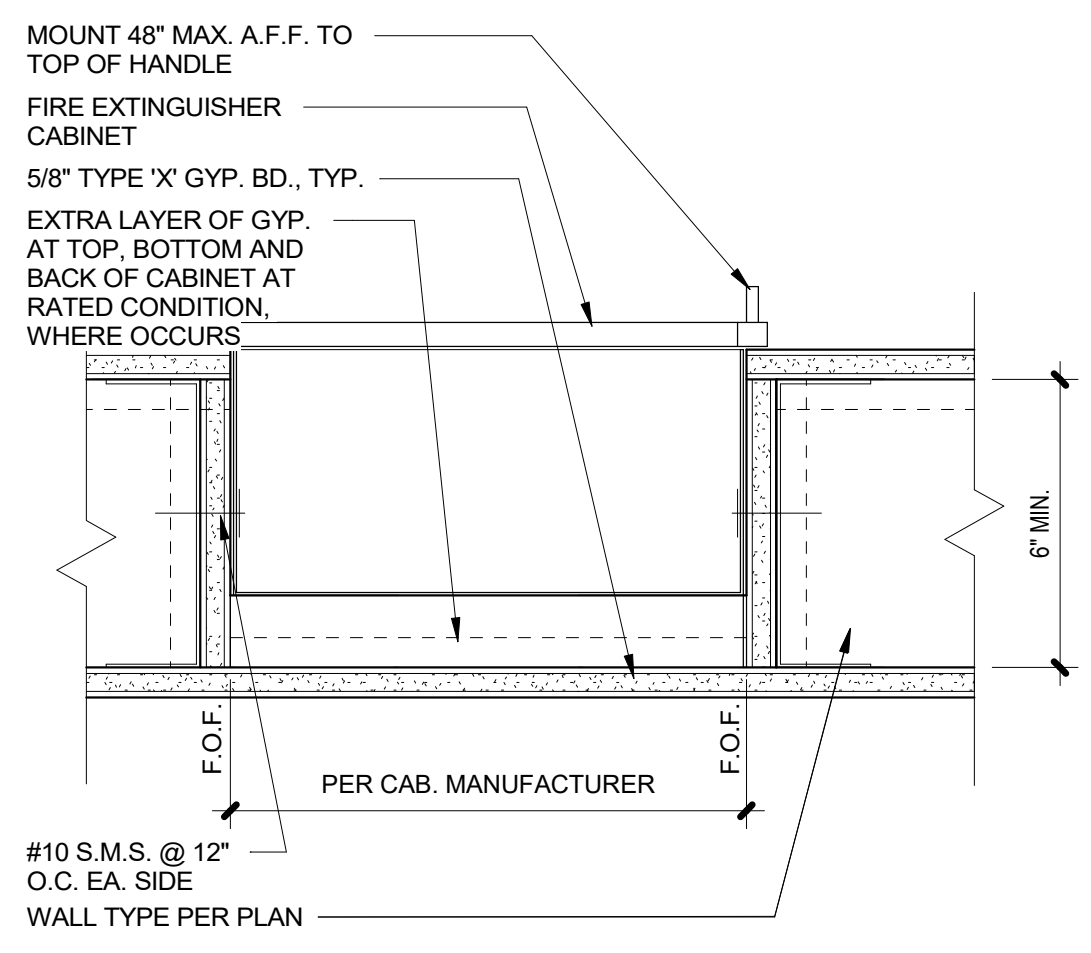

RECESSED FIRE EXTINGUISHER 19
3" = 1'-0"

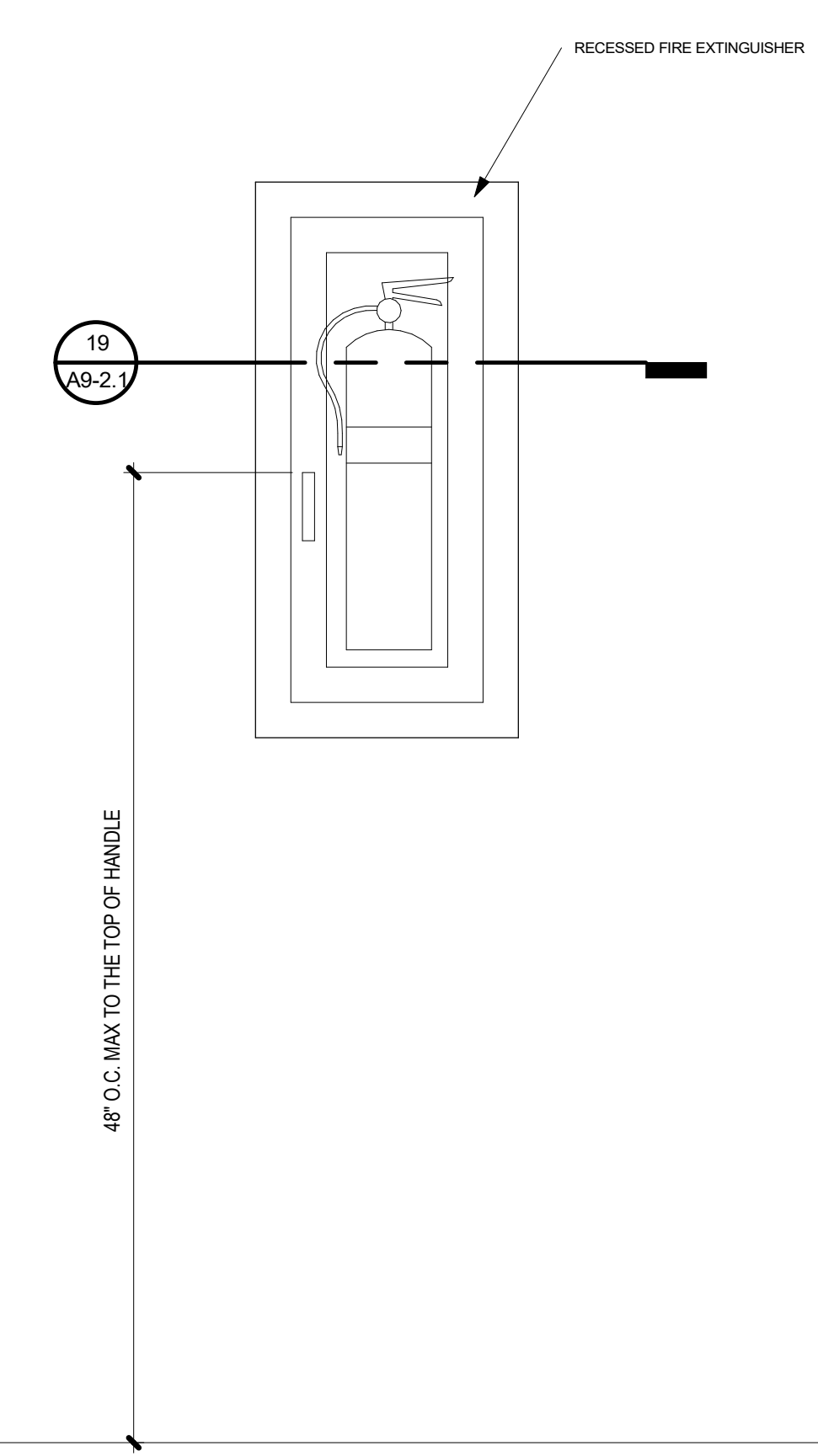

RECESSED FIRE EXTINGUISHER ELEVATION 17
1 1/2" = 1'-0"

DSA SUBMITTAL

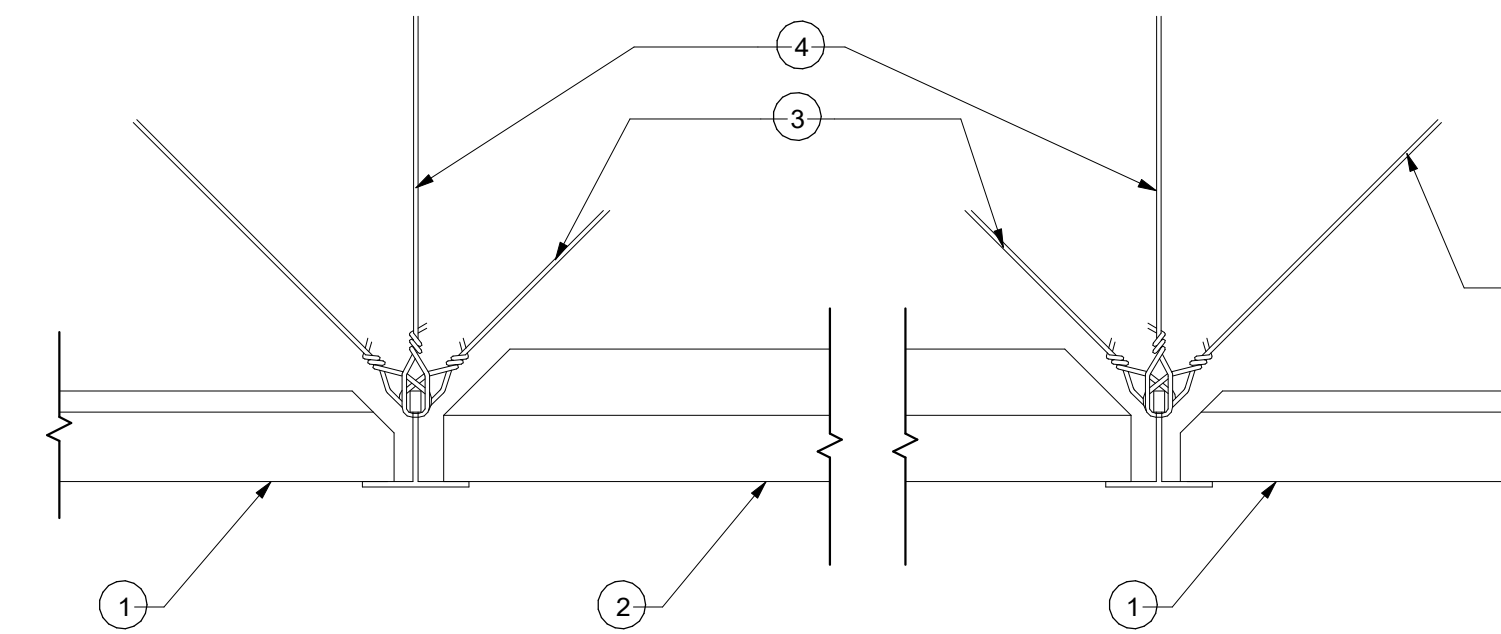

- NOTES:**
1. SUSPENDED ACOUSTICAL CEILING TILE SYSTEM.
 2. 2X4 RECESSED LIGHT FIXTURES.
 3. STEEL SPLAY WIRES @ MAIN RUNNER WITHIN 2" OF CROSS RUNNER INTERSECTION 8'X12" O.C. EA. WAY SPLAYED 90° FROM EA. OTHER FROM PLANE OF CLG.
 4. STEEL HANGER WIRES @ EA. MAIN RUNNER 4'-0" O.C. SECURE WIRES TO STRUCT. ABOVE.
 5. FOR WIRE CONNECTION TO STRUCTURE ABOVE, SEE HANGER AND BRACING WIRE CONNECTION MATRIX ON [10 A9-2.2](#)

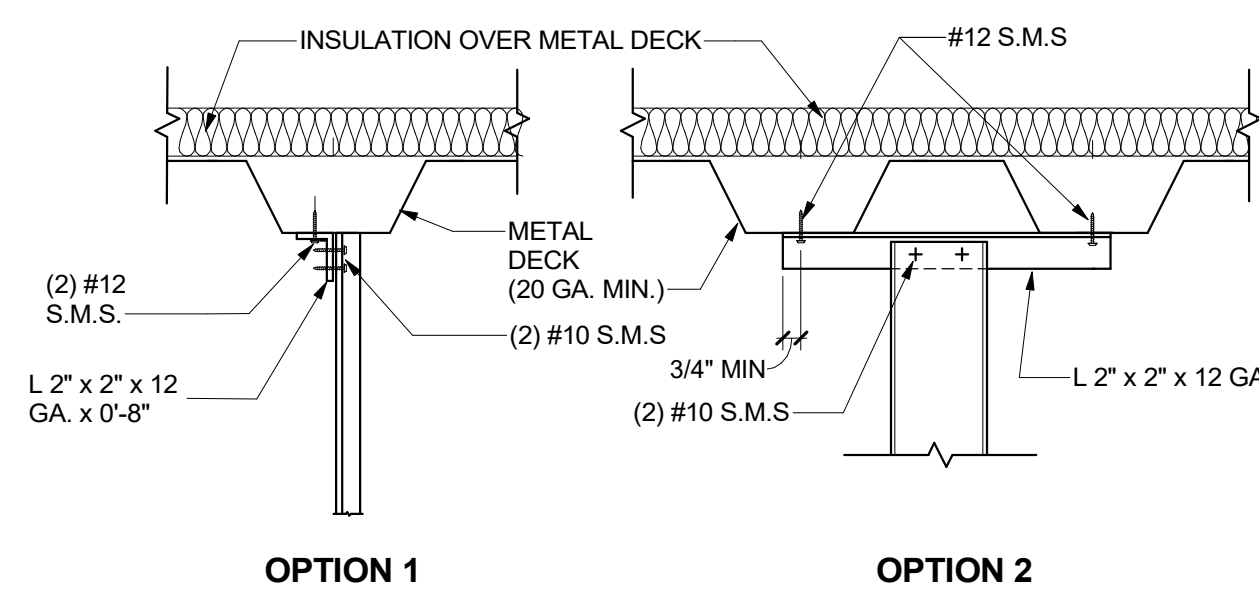

CHANNEL STRUT

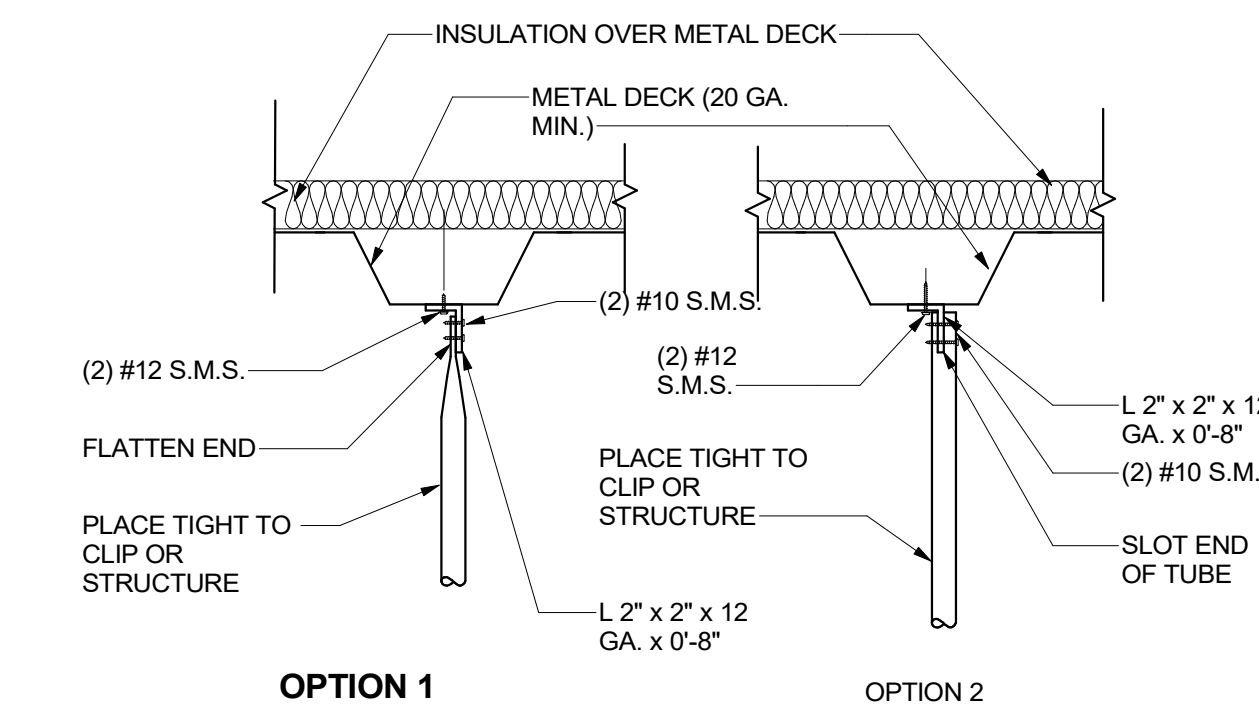

TUBE STRUT

STRUT CONNECTION TO METAL DECK 15
 1 1/2" = 1'-0"

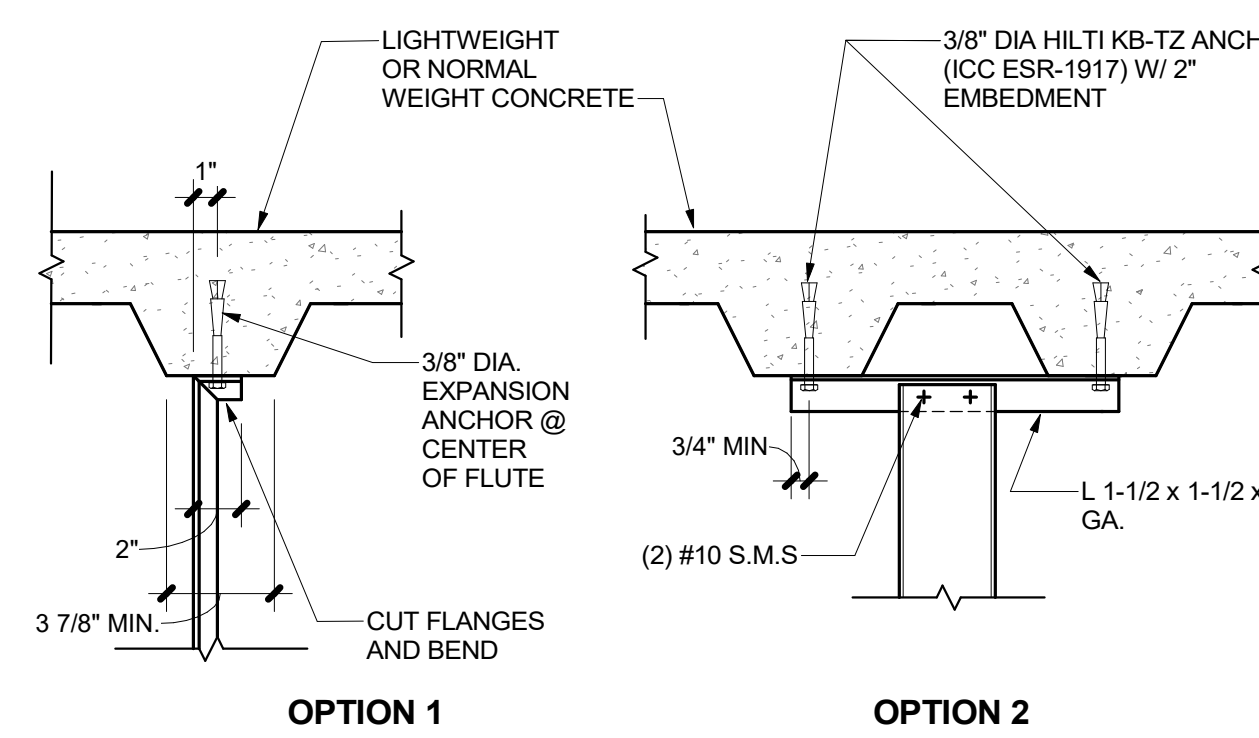

CHANNEL STRUT

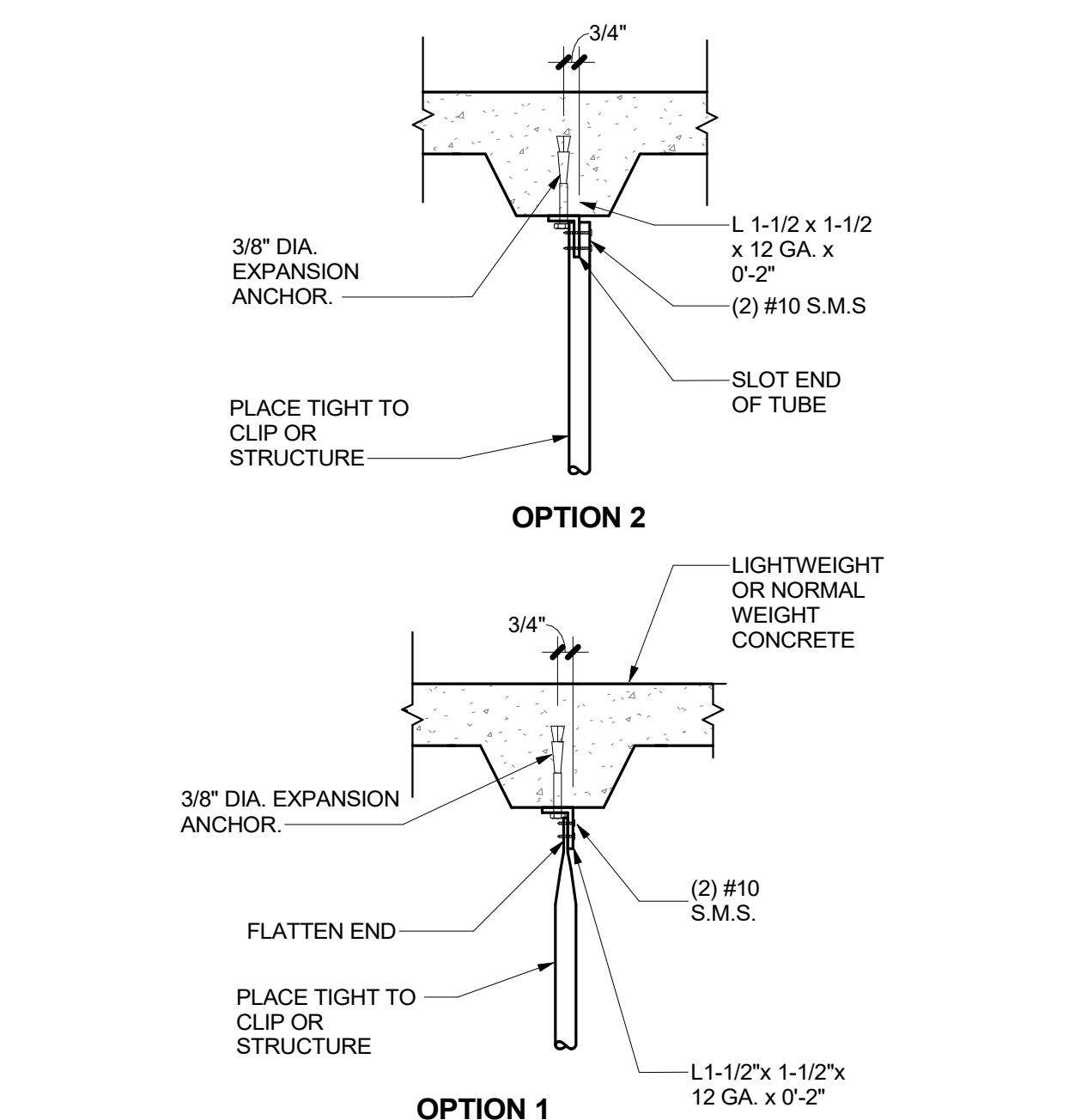

TUBE STRUT

- NOTES:**
1. STRUCTURAL STEEL MEMBER SHALL NOT BE LESS THAN 3/16".
 2. AOR, I.O.R. AND CONTRACTOR SHALL VERIFY THAT NO PAF IS INSTALLED IN THE PROTECTED ZONE OF ANY STEEL MEMBER. SEE ANSIAISC 341-10.
 3. REFER TO DETAIL [9 A9-2.3](#) FOR ADDITIONAL INFORMATION.

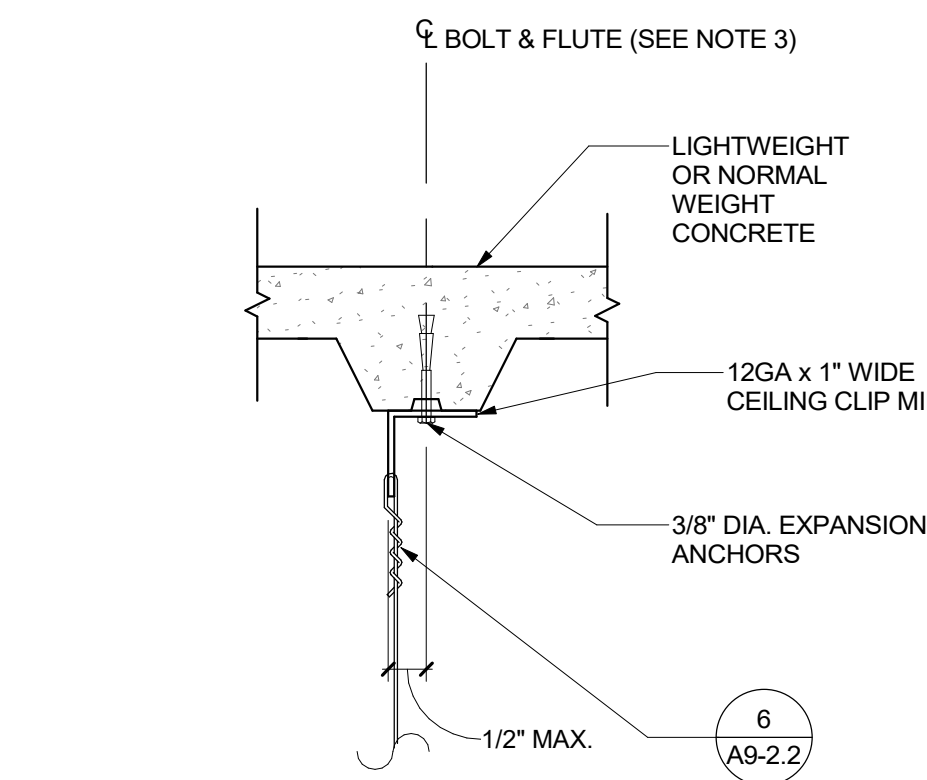

OPTION 1

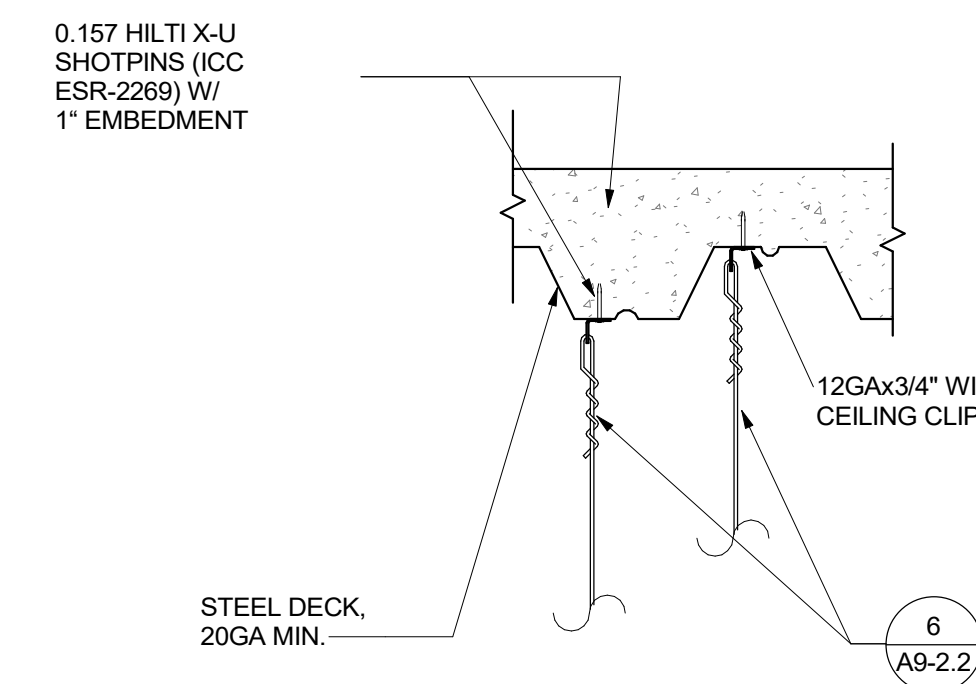

OPTION 2

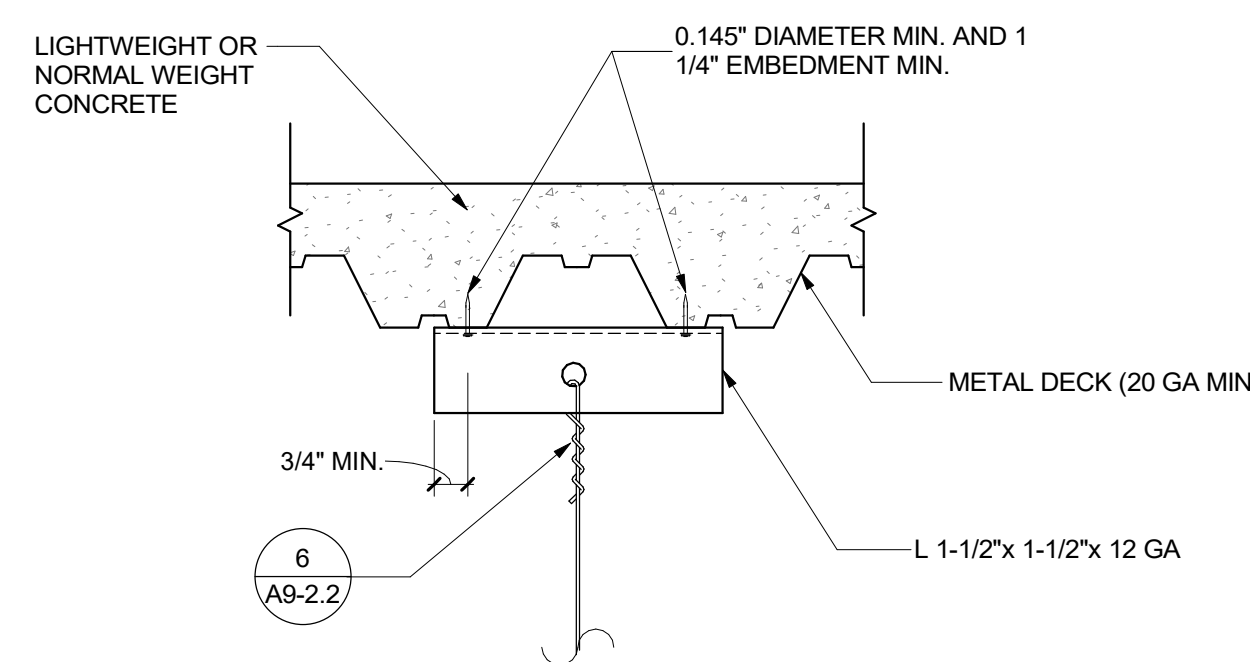

OPTION 3

- NOTES:**
1. REFER TO DETAIL [6 A9-2.2](#) FOR ADDITIONAL INFORMATION.
 2. POST INSTALLED ANCHORS TO BE PLACED NO MORE THAN 1" OFFSET FROM CENTERLINE OF DECK LOW FLUTE.
 3. TEST POST INSTALLED ANCHORS IN ACCORDANCE WITH GENERAL NOTES 5.01 ON SHEET A9-2.2

RECESSED FIXTURE 8
 3" = 1'-0"

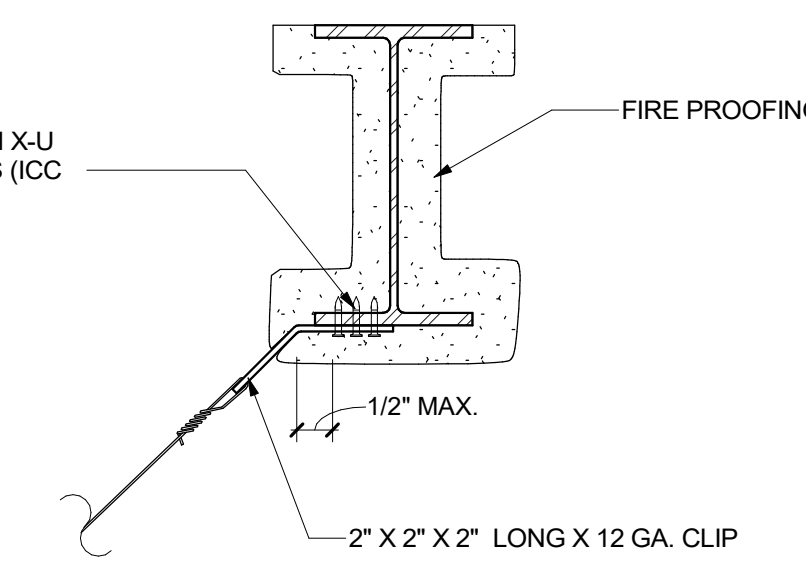

BRACING WIRE

- NOTES:**
1. BEAM FLANGE THICKNESS SHALL NOT BE LESS THAN 3/16".
 2. AOR, I.O.R. AND CONTRACTOR SHALL VERIFY THAT NO PAF IS INSTALLED IN THE PROTECTED ZONE OF ANY STEEL MEMBER. SEE ANSIAISC 341-10.
 3. REFER TO DETAILS [6 A9-2.2](#) / [9 A9-2.2](#) FOR ADDITIONAL INFORMATION.

CONN. TO STRUCTURAL STEEL 7
 1 1/2" = 1'-0"

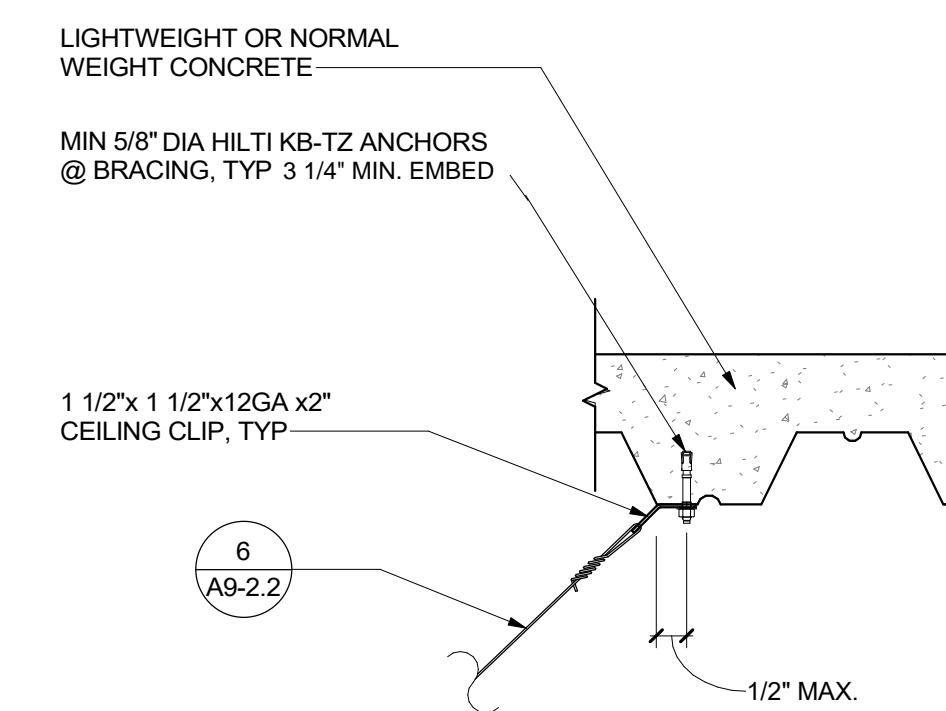

OPTION 1

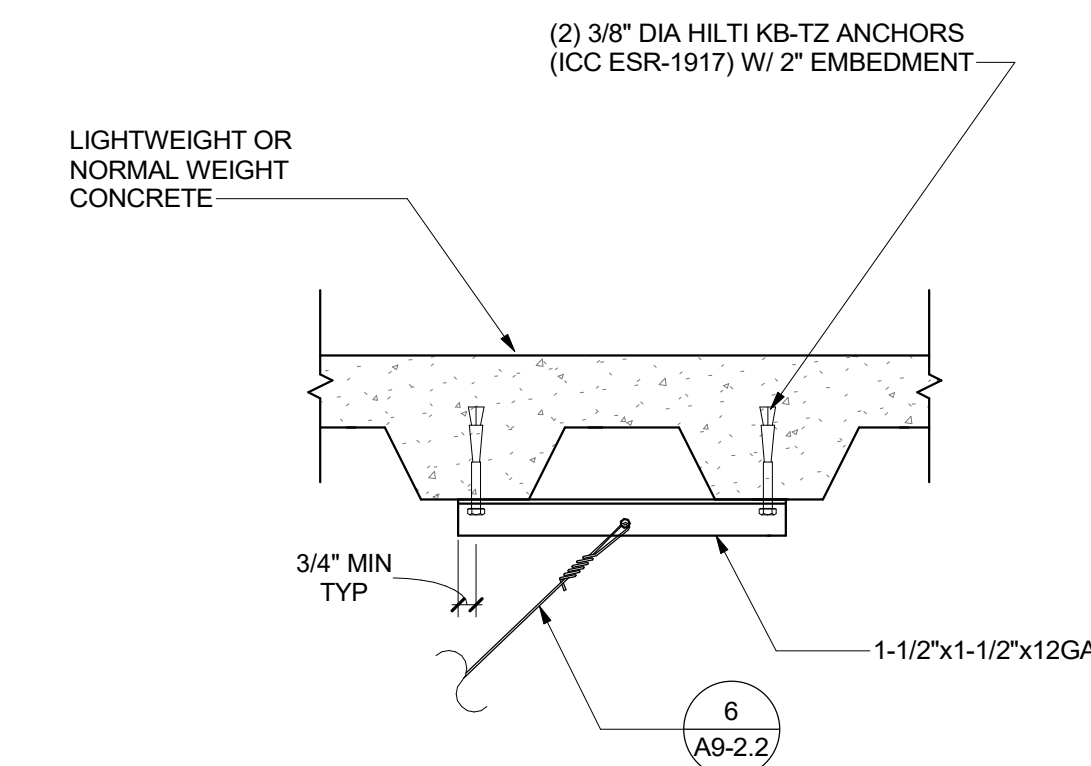

OPTION 2

- NOTES:**
1. TEST POST INSTALLED ANCHORS IN ACCORDANCE WITH GENERAL NOTES 5.02 ON SHEET A9-2.2
 2. REFER TO [6 A9-2.2](#) / [9 A9-2.2](#) FOR ADDITIONAL INFORMATION.
 3. POST INSTALLED ANCHORS TO BE PLACED NO MORE THAN 1" OFFSET FROM CENTERLINE OF DECK LOW FLUTE.

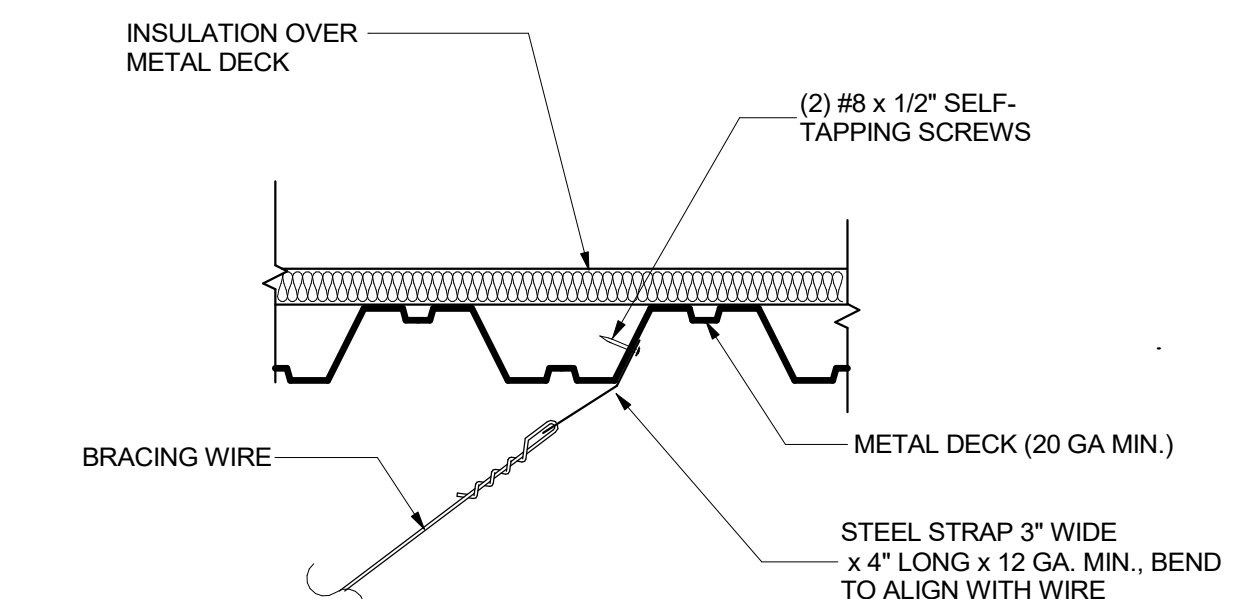

- NOTES:**
1. IF SELF-TAPPING SCREWS ARE USED WITH CONCRETE FILL, SET SCREWS BEFORE PLACING CONCRETE.

CONN. AT METAL DECK 4
 1 1/2" = 1'-0"

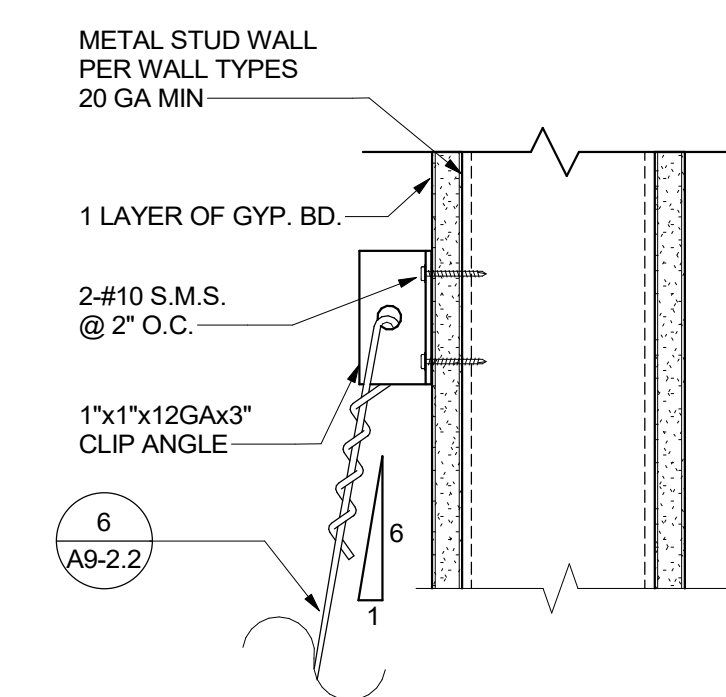

OPTION 1

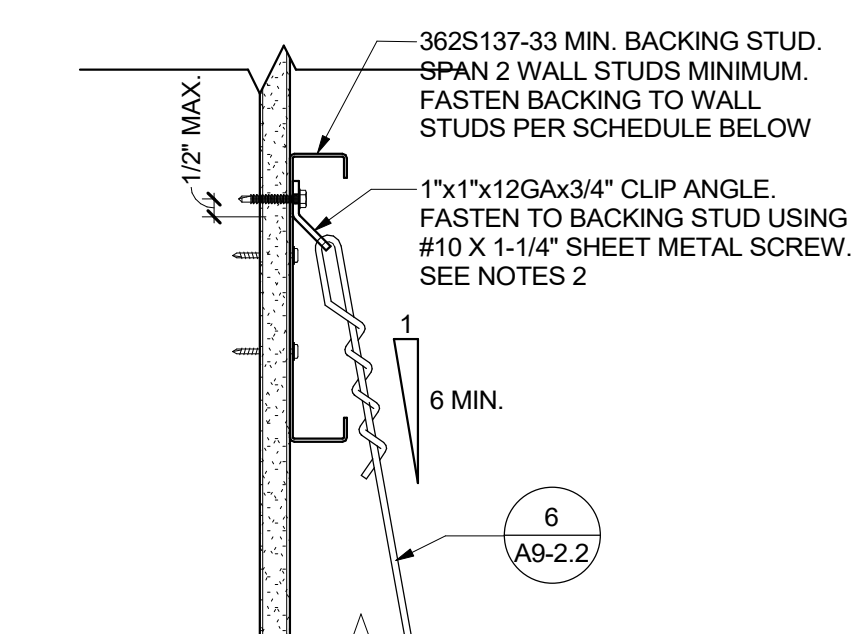

OPTION 2

- NOTES:**
1. THIS IS APPLIED FOR PERIMETER WIRE ATTACHMENT OR WHERE OBSTRUCTION PREVENTS ATTACHMENT TO THE STRUCTURE ABOVE.
 2. THE CLIP ANGLE CAN BE ATTACHED DIRECTLY TO THE WALL STUD FLANGE PROVIDED BOTH OF THE FOLLOWING CONDITIONS ARE MET:
 - THE WALL STUD IS 18 GA. MI. AND CAPABLE OF SUPPORTING THE BRACE FORCE
 - THE BRACE WIRE ALIGNS WITH THE WALL STUD WEB

WALL STUD GAUGE	CONNECTION TO WALL STUD (W/GYP. BD)	CONNECTION TO WALL STUD (W/OUT GYP. BD)
20 GA.	(5) #10X1-1/4" SMS	(2) #10X1-1/4" SMS
18 GA.	(4) #10X1-1/4" SMS	(2) #10X1-1/4" SMS

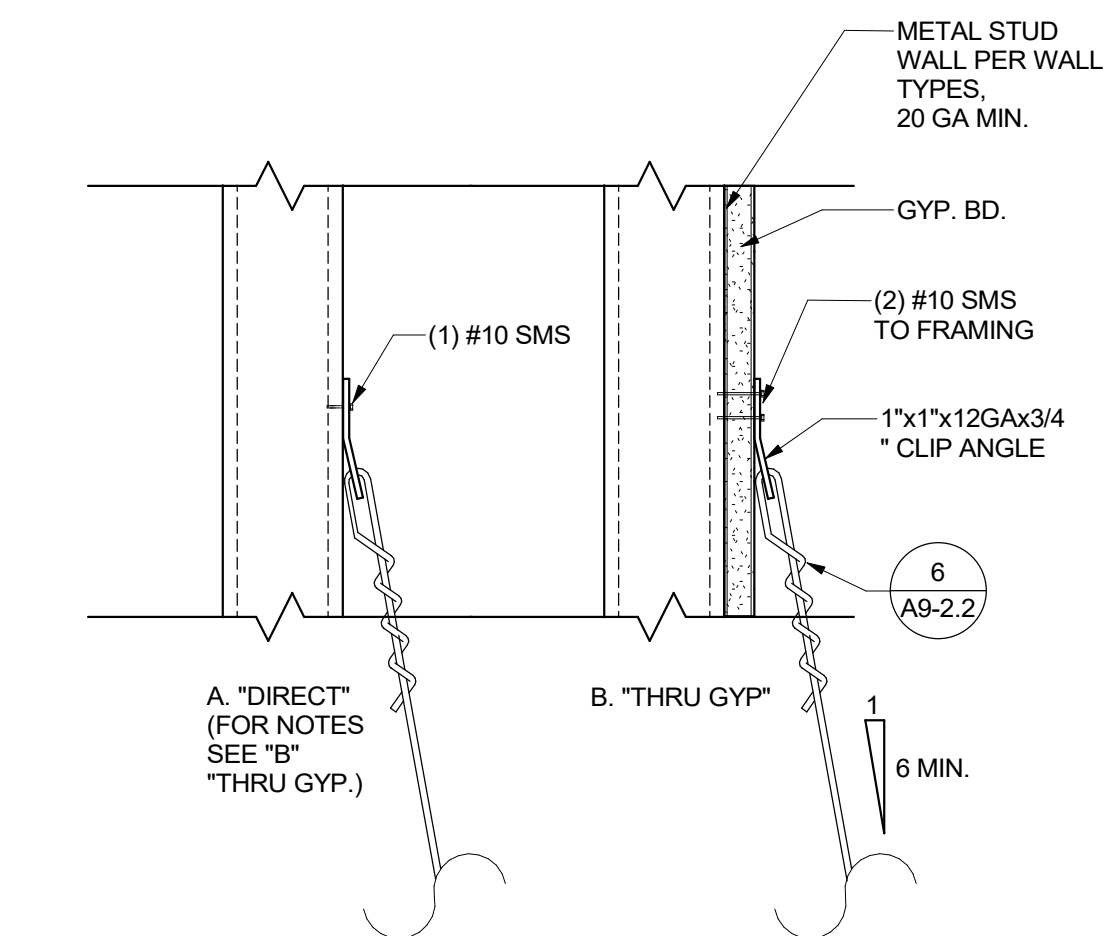

OPTION 3

TO METAL STUD WALL 1
 3" = 1'-0"

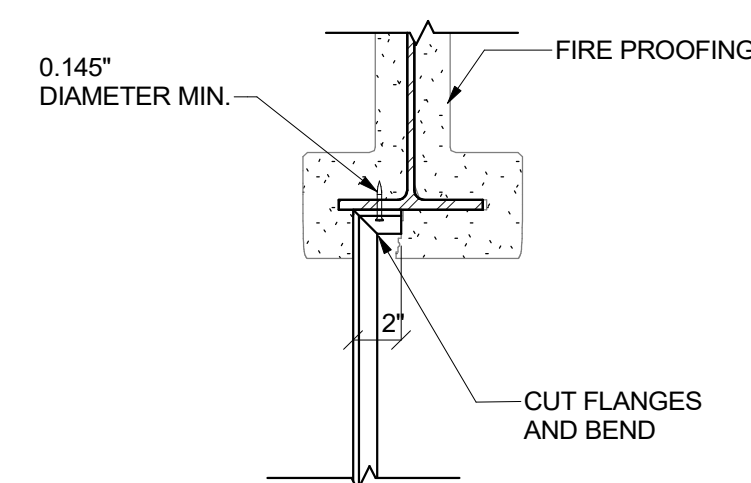

CHANNEL STRUT

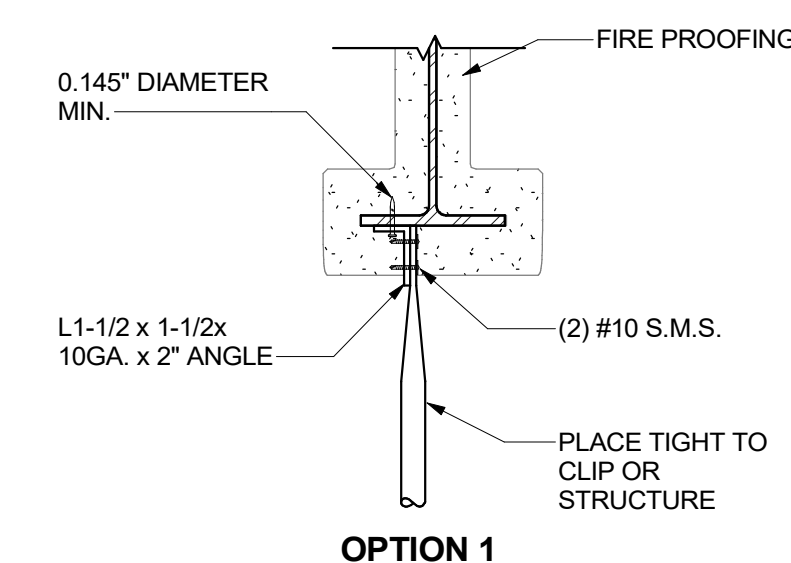

OPTION 1

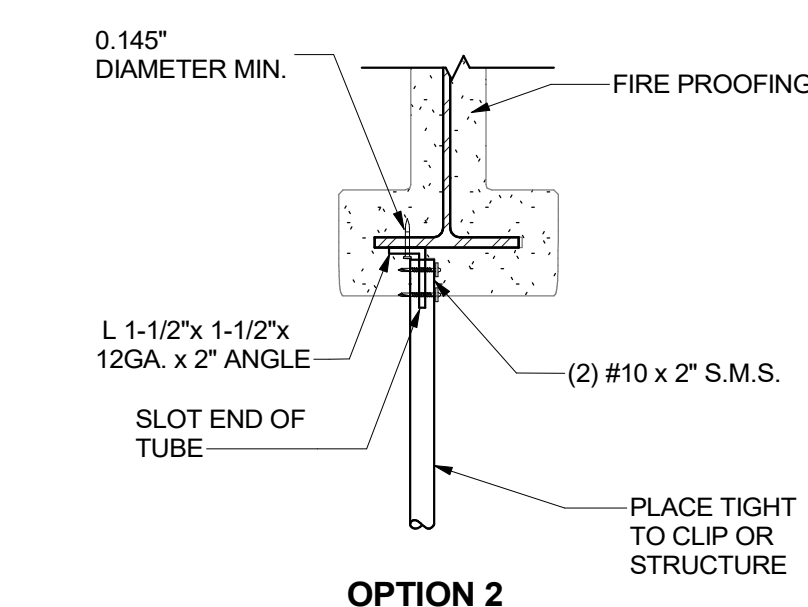

OPTION 2

TUBE STRUT

- NOTES:**
1. STRUCTURAL STEEL MEMBER SHALL NOT BE LESS THAN 3/16".
 2. AOR, I.O.R. AND CONTRACTOR SHALL VERIFY THAT NO PAF IS INSTALLED IN THE PROTECTED ZONE OF ANY STEEL MEMBER. SEE ANSIAISC 341-10.
 3. REFER TO DETAIL [9 A9-2.3](#) FOR ADDITIONAL INFORMATION.

STRUT CONNECTION TO STRUCTURAL STEEL 17
 1 1/2" = 1'-0"

CONCRETE OVER METAL DECK 13
 1 1/2" = 1'-0"

TO CONCRETE OVER METAL DECK 9
 1 1/2" = 1'-0"

CONN. TO CONCRETE OVER METAL DECK 5
 1 1/2" = 1'-0"

ISSUED FOR:	11/16/2017
SCHEMATIC DESIGN	09/21/2018
DESIGN DEVELOPMENT	12/07/2018
CONSTRUCTION DOCUMENTS	11/09/2018
95% CD	12/10/2018
DSA SUBMITTAL	1/23/2019
DSA BACKCHECK	06/08/19

REVISIONS:

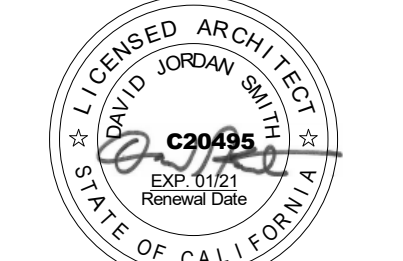
REGISTRATION/SIGNATURE:

SHEET TITLE:

CEILING DETAILS

SHEET NUMBER:

A9-2.4

WD PROJ # 18413 | DRAWN BY Author | CHECKED Checker | DATE 05/08/19

© WESTGROUP DESIGNS, INC.
 DSA # 03-119532

TYPICAL DEVICE LAYOUT @ GYP. BOARD CEILING

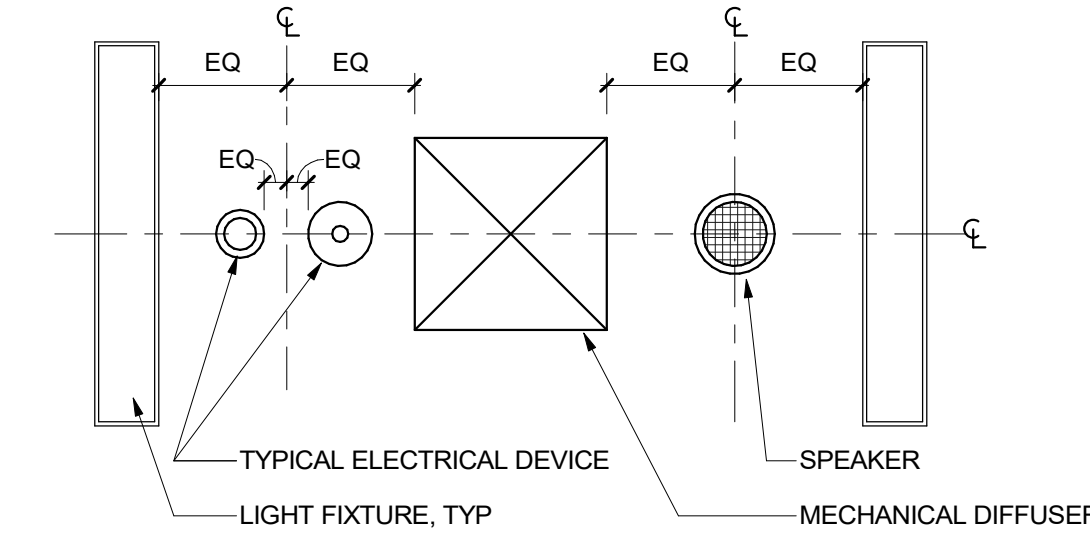

- NOTES:**
- CENTER DEVICE ON LIGHT FIXTURE OR MECHANICAL DIFFUSER WHERE OCCURS.
 - WHERE MULTIPLE DEVICES OCCUR, CONSOLIDATE INTO ONE AREA WHERE POSSIBLE.

GYPBOARD TYPICAL DEVICE LAYOUT

4
1/2" = 1'-0"

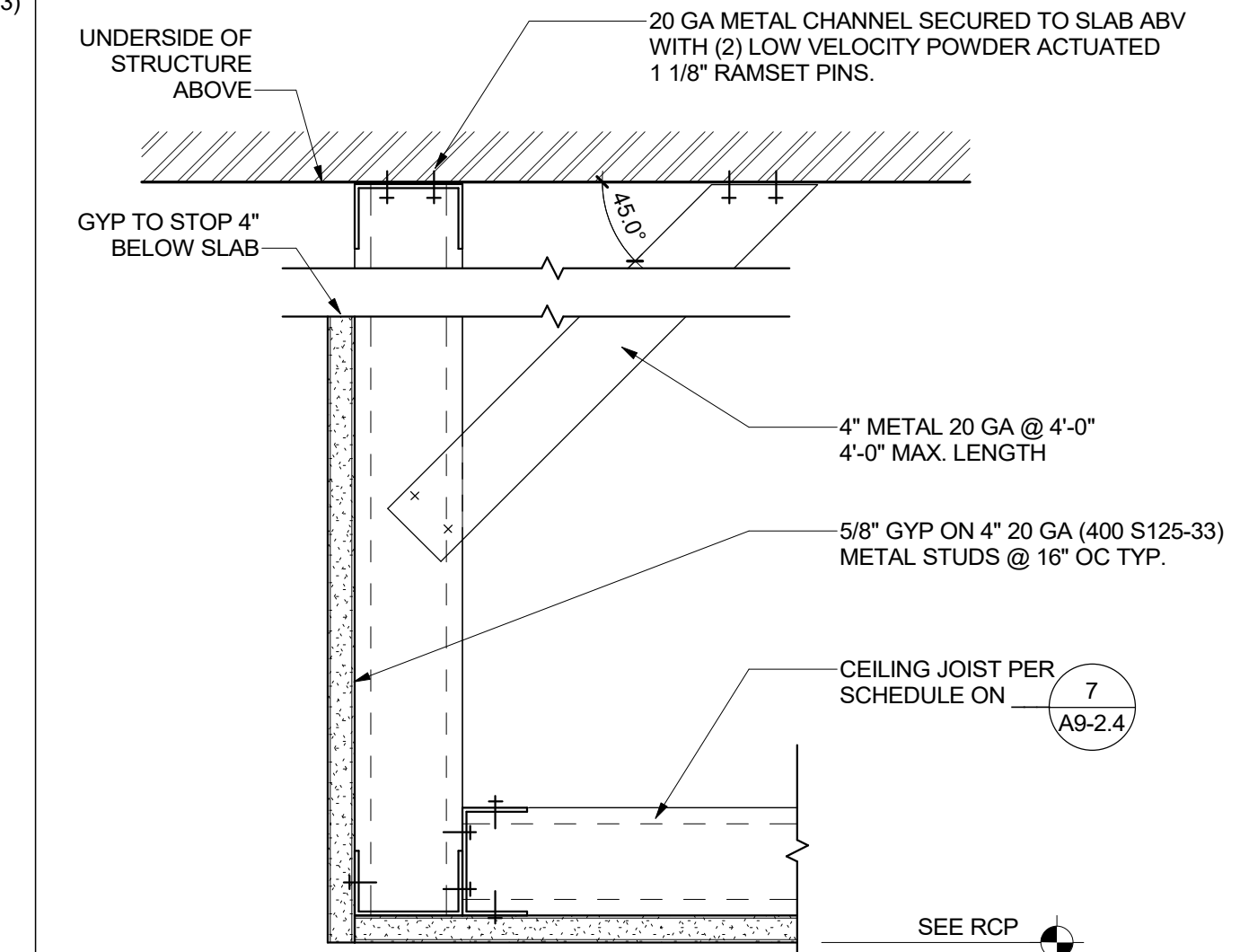

- NOTE:**
- SUSPENDED CEILING SYSTEMS SHALL COMPLY WITH REQUIREMENTS OF ASTM C635 AND BE INSTALLED IN CONFORMANCE WITH ASTM C636, WHERE APPLICABLE. REPLACE SPRAYED ON FIREPROOFING ON METAL DECK AS REQUIRED AFTER SECURING BRACING.

GYPBOARD SOFFIT @ OPEN CEILING

3
3" = 1'-0"

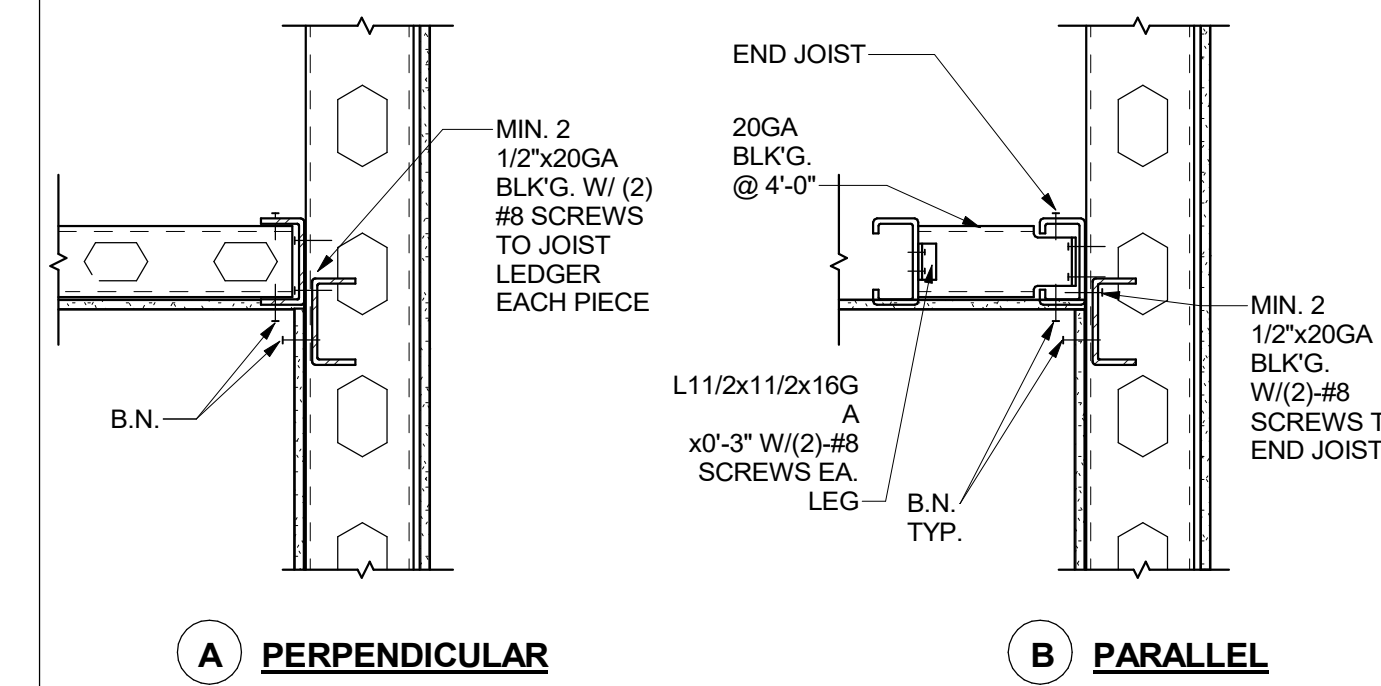

- PERPENDICULAR** **PARALLEL**
- ALL GYPSUM BOARD WALL AND CEILING SHALL BE CONSTRUCTED AS A DIAPHRAGM PER THE FOLLOWING REQUIREMENTS.
 - A. DIAPHRAGM RATIOS**
 HORIZONTAL 1 1/2 : 1 MAXIMUM BETWEEN DRY WALLS
 VERTICAL 1 : 1 MAXIMUM HEIGHT TO WIDTH
 - B. AT GYPSUM BOARD, 1 1/4" #8 TYPE S OR W SCREWS AT 7" O.C. USED AT ALL SUPPORTS AND PERIMETER BLOCKINGS (BOUNDARY NAILS, B.N.), MINIMUM 3/8" EDGE DISTANCE.**

WALL AND CEILING BRACE CONNECTION

2
1" = 1'-0"

RECOMMENDED MINIMUM JOIST BRIDGING
 INSTALL 16 GAGE SOLID BLOCKING IN FIRST TWO AND LAST TWO JOIST SPACES. STARTING AT FIRST JOIST SPACE, INSTALL CONT. 2"x16 GAGE STRAP BRIDGING, TOP AND BOTTOM, EXTENDING FOR FULL WIDTH OF CEILING.

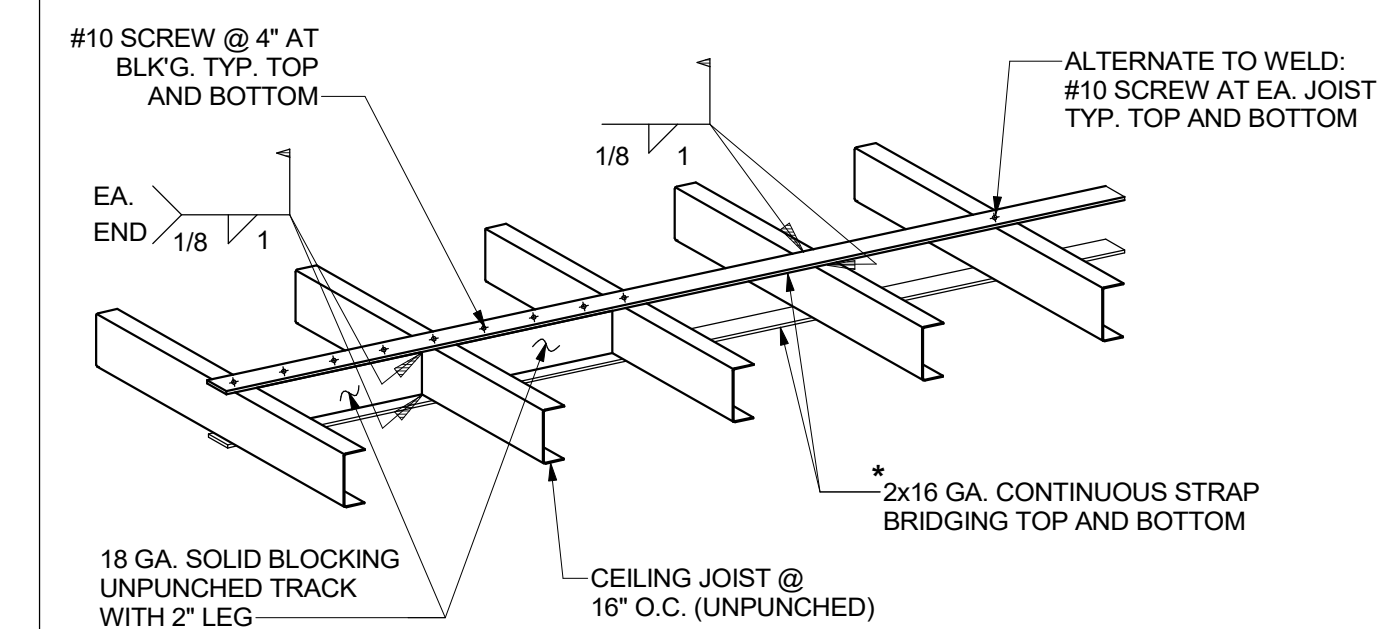

- BRIDGING REQUIREMENTS**
 INTERIOR JOIST SPANS: 0 - 7' NON REQUIRED
 7' - 14' ONE ROW AT MID-SPAN
 14' - 20' TWO ROWS AT THIRD POINTS
 20' - 26' THREE ROWS AT QUARTER POINTS
 EXTERIOR JOIST: BRIDGING @ 4'-0" O.C.

NOTE:
 1. SEE 2 FOR WALL CONNECTION.

CEILING JOIST BRIDGING

1
1" = 1'-0"

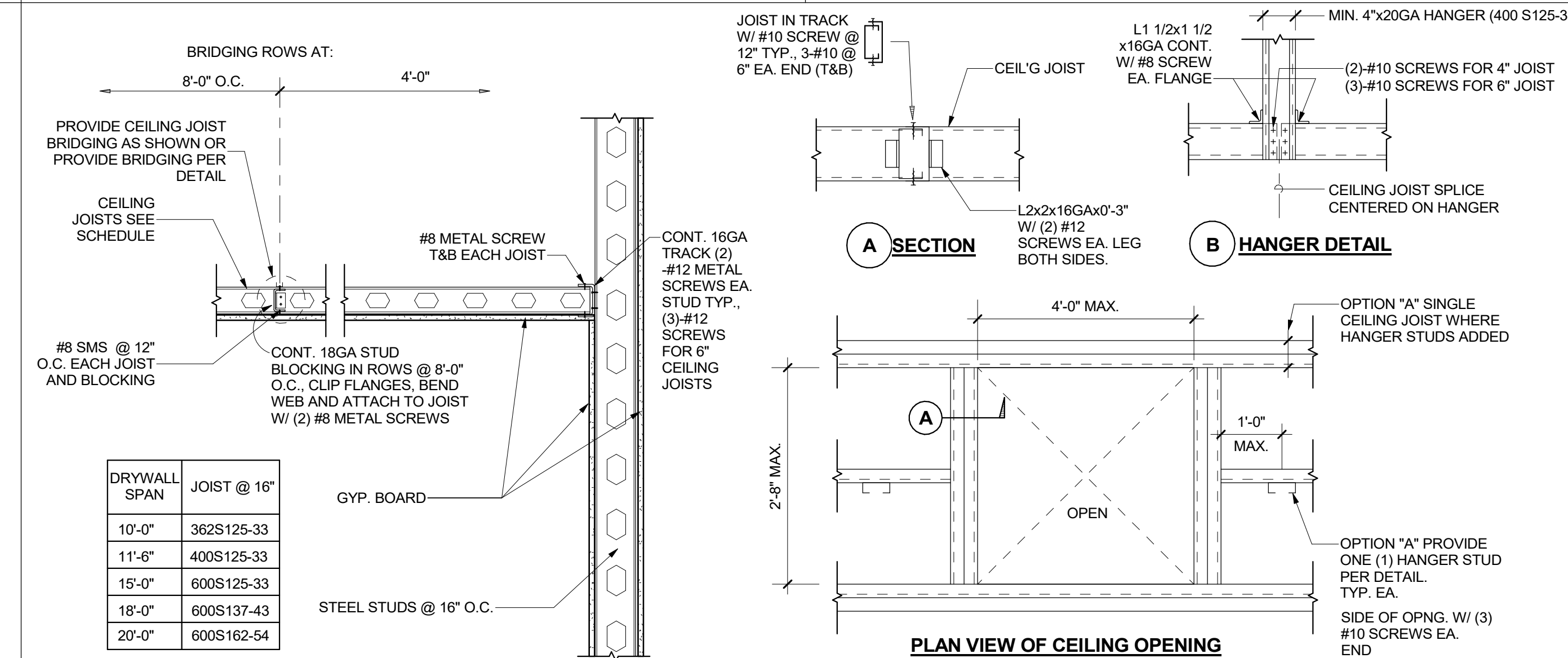

CEILING JOIST FRAMING DETAILS

7
1" = 1'-0"

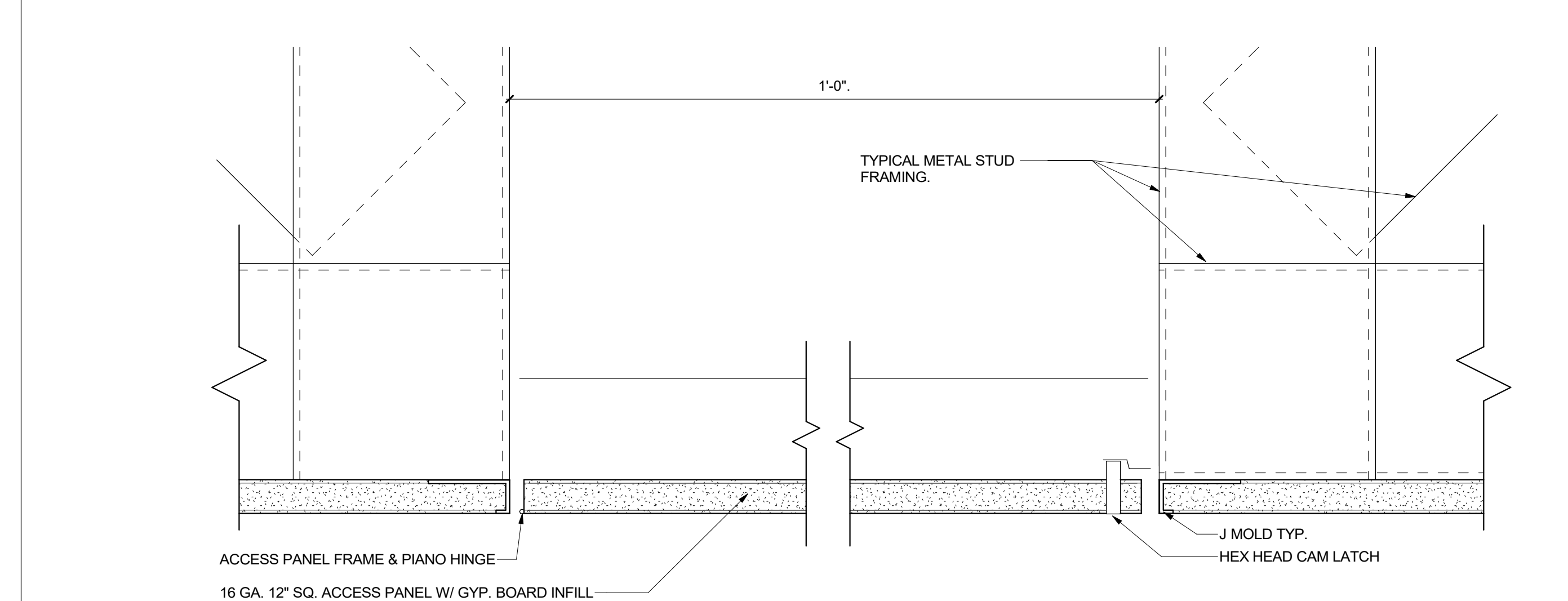

ACCESS PANEL @ GYPBOARD CEILING

6
6" = 1'-0"

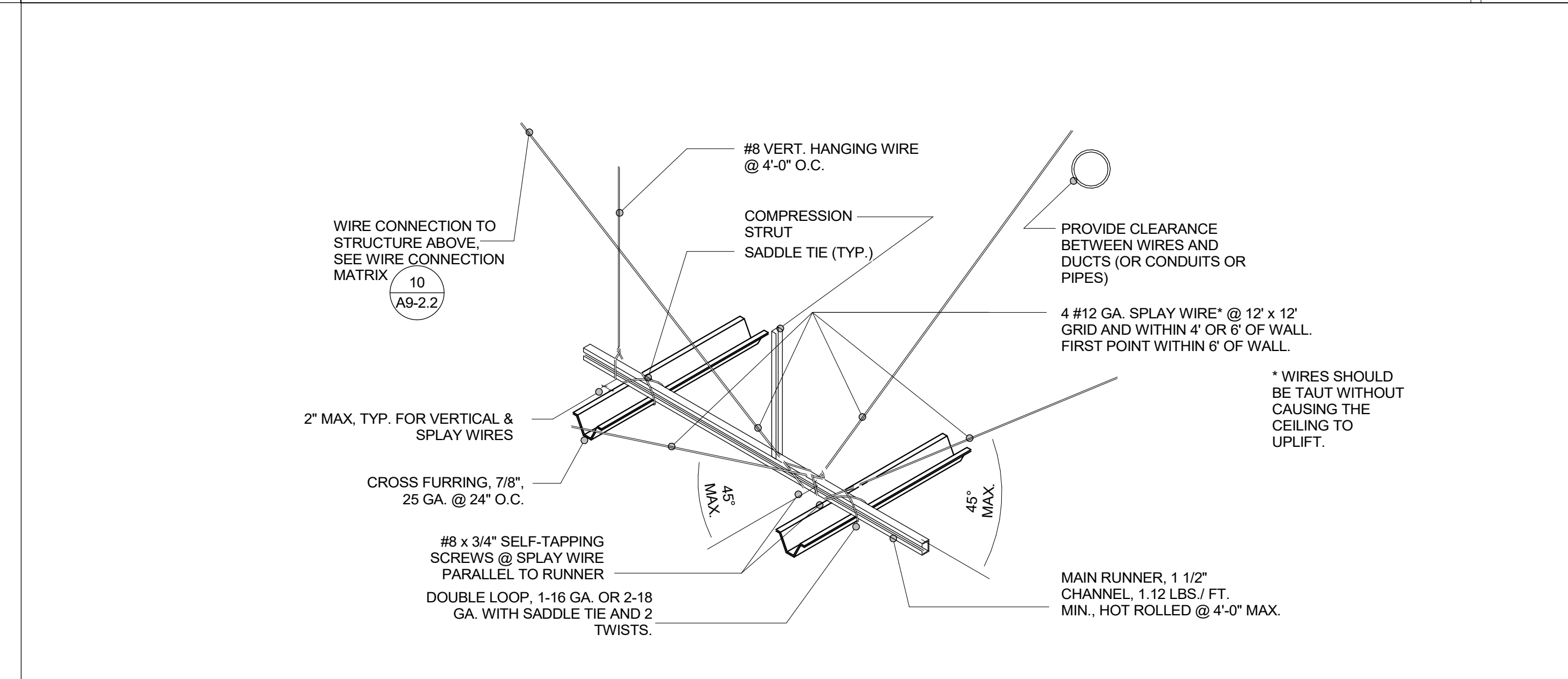

GYPBOARD CEILING SPLAY WIRE BRACE

5
12" = 1'-0"

ISSUED FOR:	11/16/2017
SCHEMATIC DESIGN	09/21/2018
DESIGN DEVELOPMENT	12/07/2018
CONSTRUCTION DOCUMENTS	11/09/2018
50% CD	12/10/2018
95% CD	12/21/2018
DSA SUBMITTAL	12/21/2018
DSA BACKCHECK	06/08/19

REVISIONS:

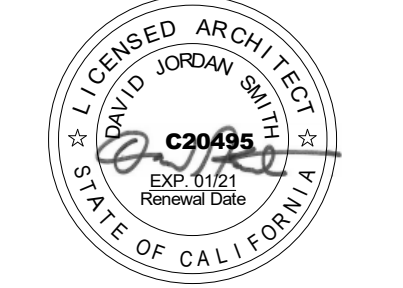
REGISTRATION/SIGNATURE:

SHEET TITLE:
MILLWORK DETAILS

SHEET NUMBER:
A9-3.1

WD PROJ # 18413 | DRAWN BY: Author | CHECKED: Checker | DATE: 05/08/19

© WESTGROUP DESIGNS, INC.
 DSA #03-119532

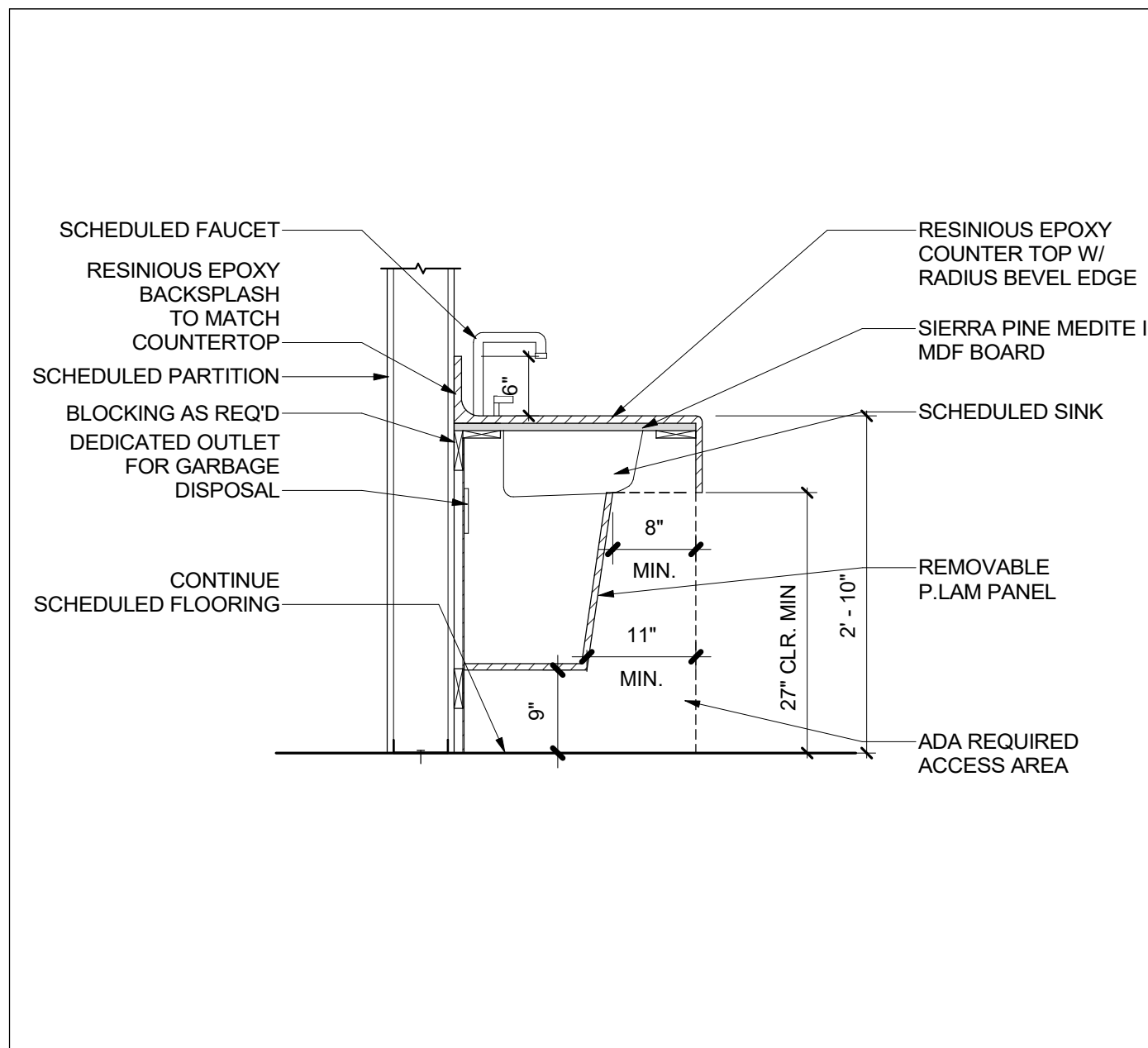

ACCESSIBLE BASE CABINET EPOXY @ SINK 20
 3/4" = 1'-0"

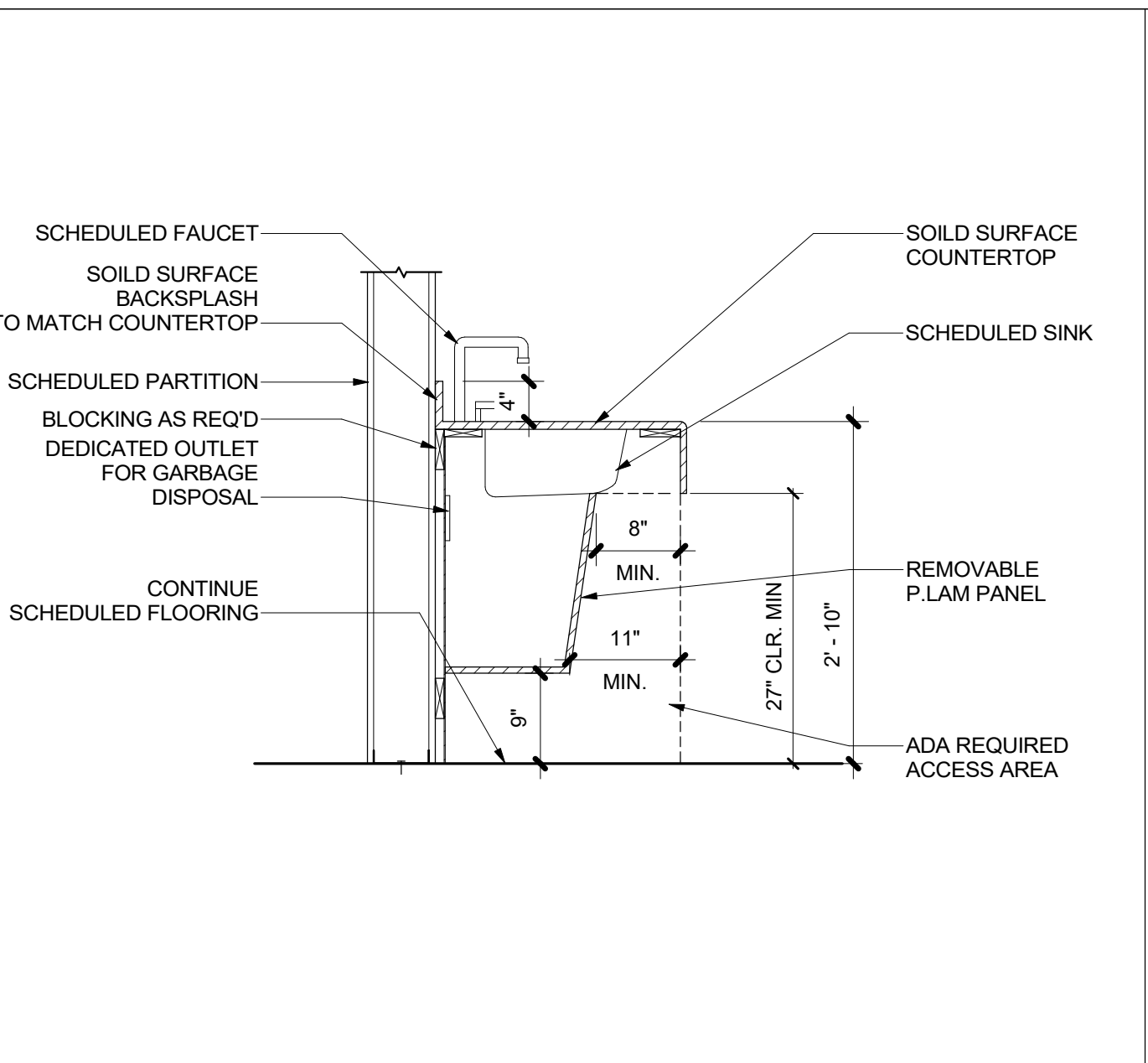

ACCESSIBLE BASE CABINET @ SINK 16
 3/4" = 1'-0"

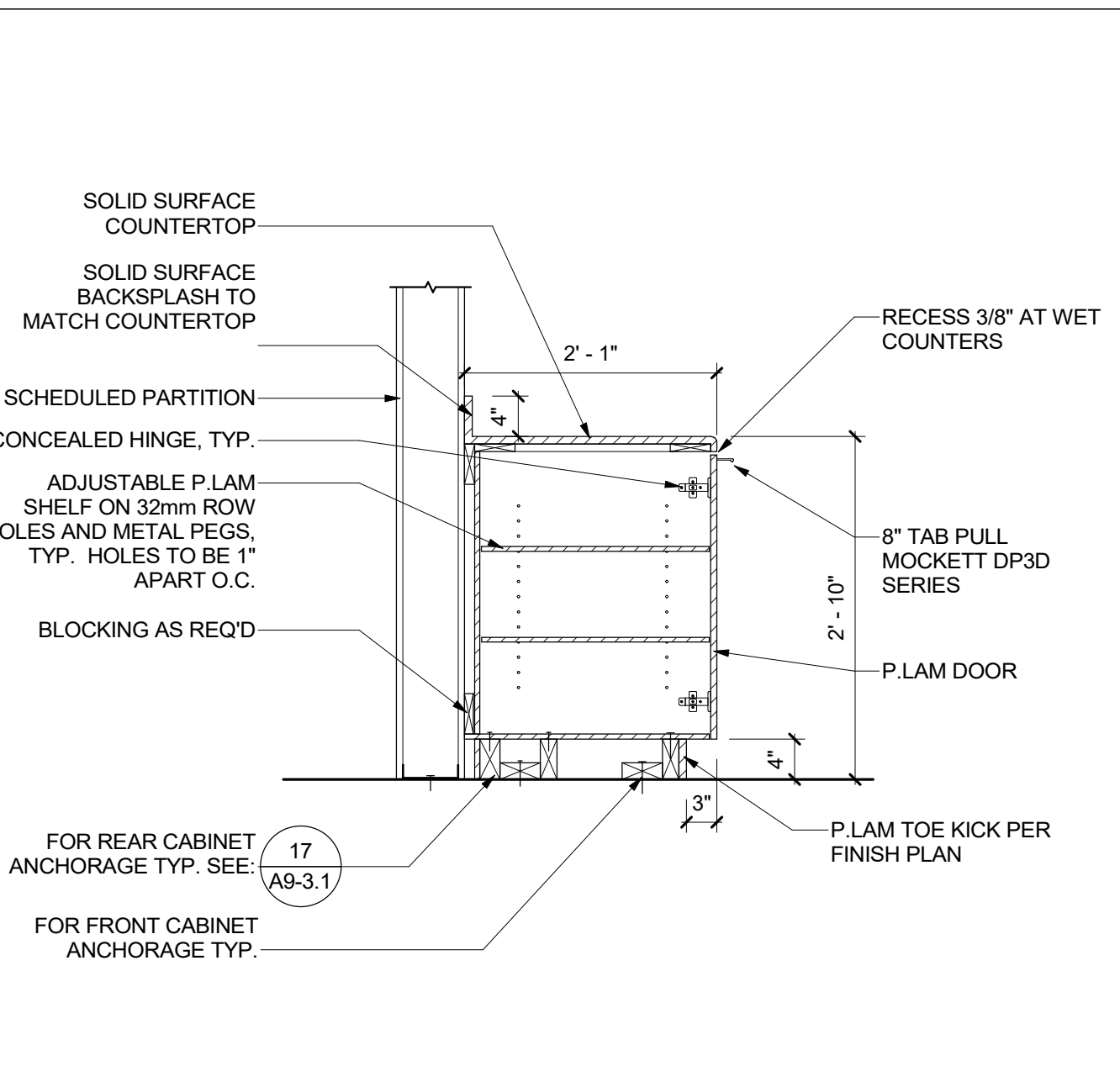

BASE CABINET W/ BACKSPASH 12
 3/4" = 1'-0"

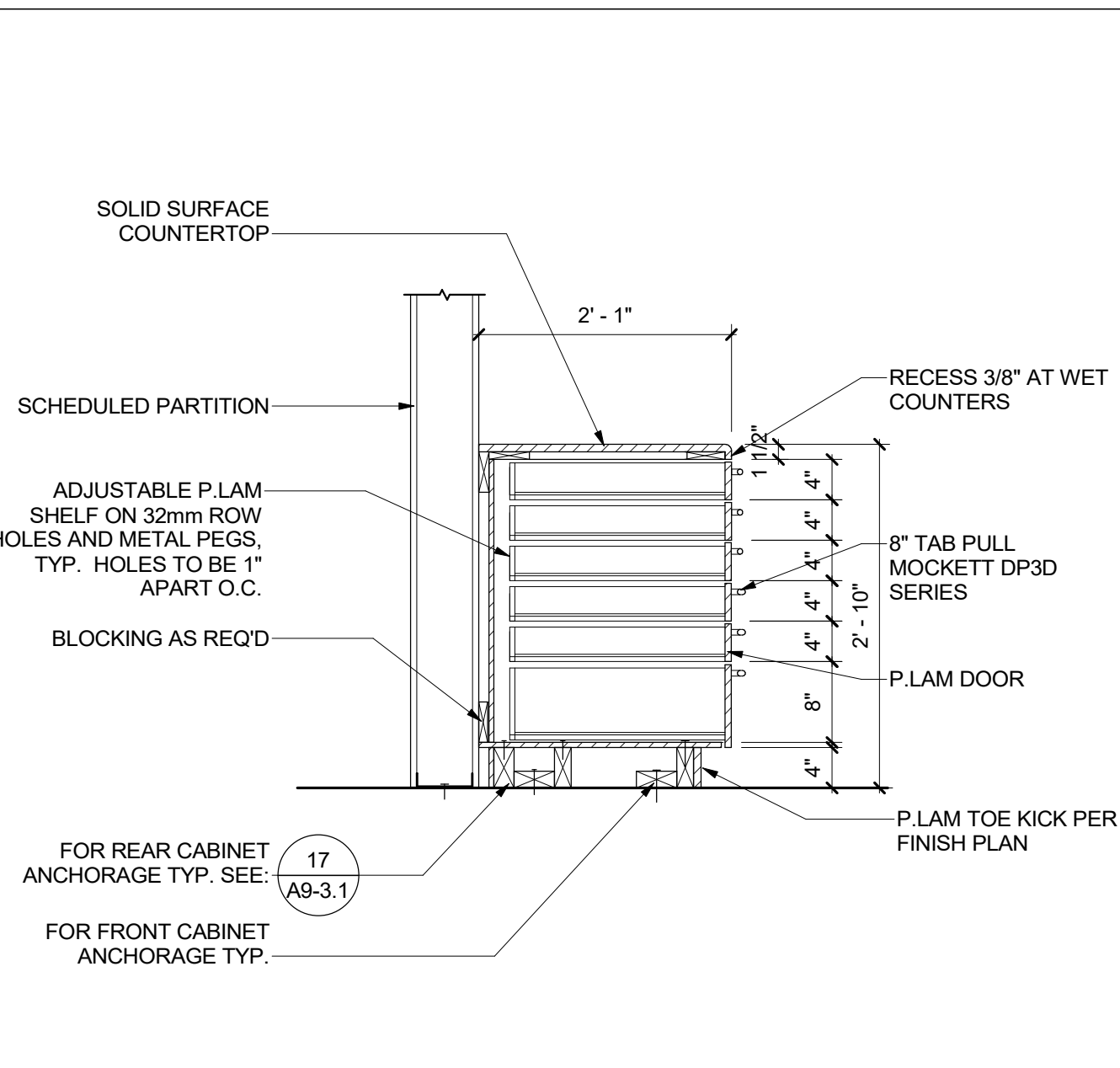

BASE CABINET DRAWERS W/ SOLID SURFACE 8
 3/4" = 1'-0"

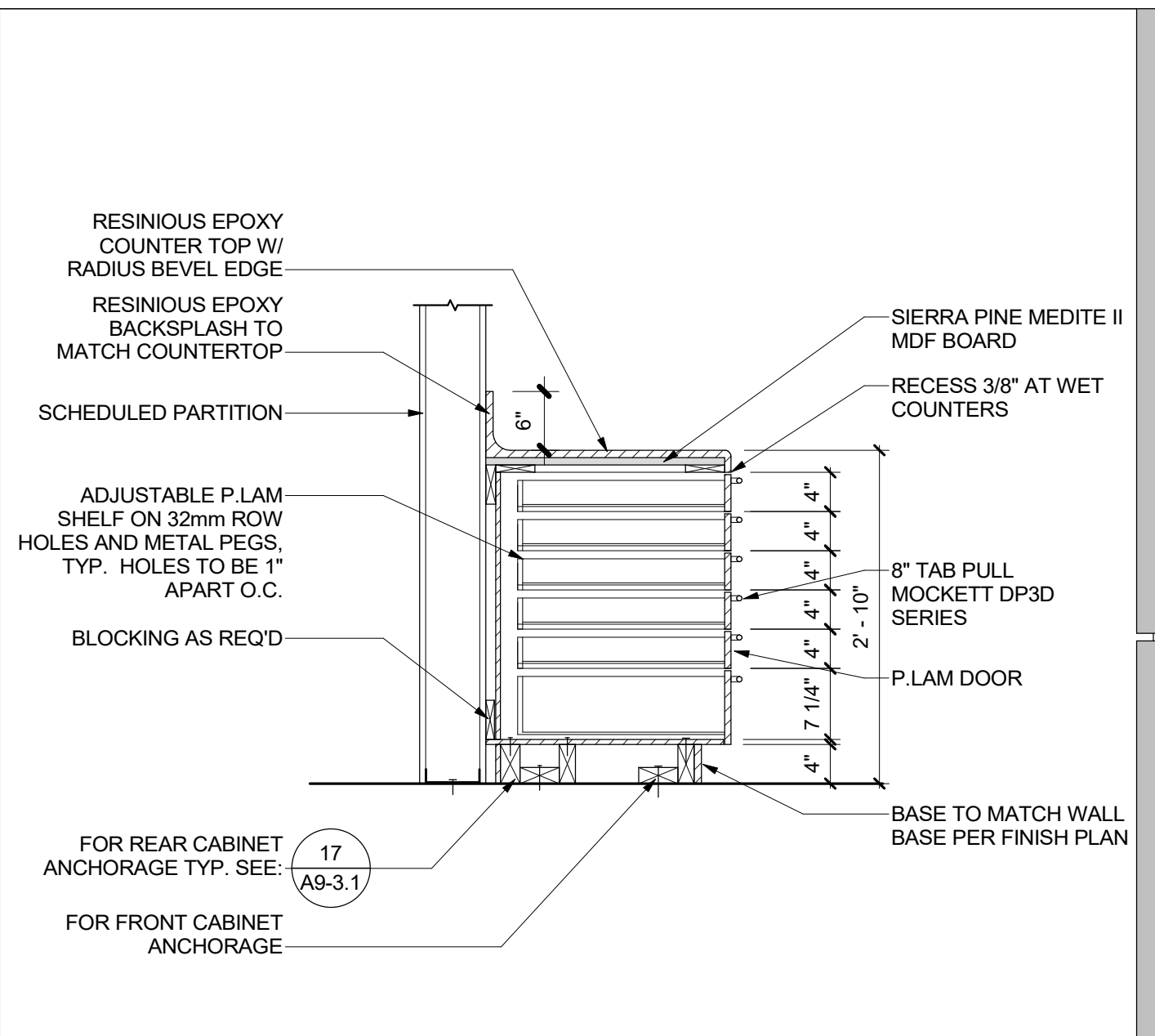

BASE CABINET W/ DRAWERS 4
 3/4" = 1'-0"

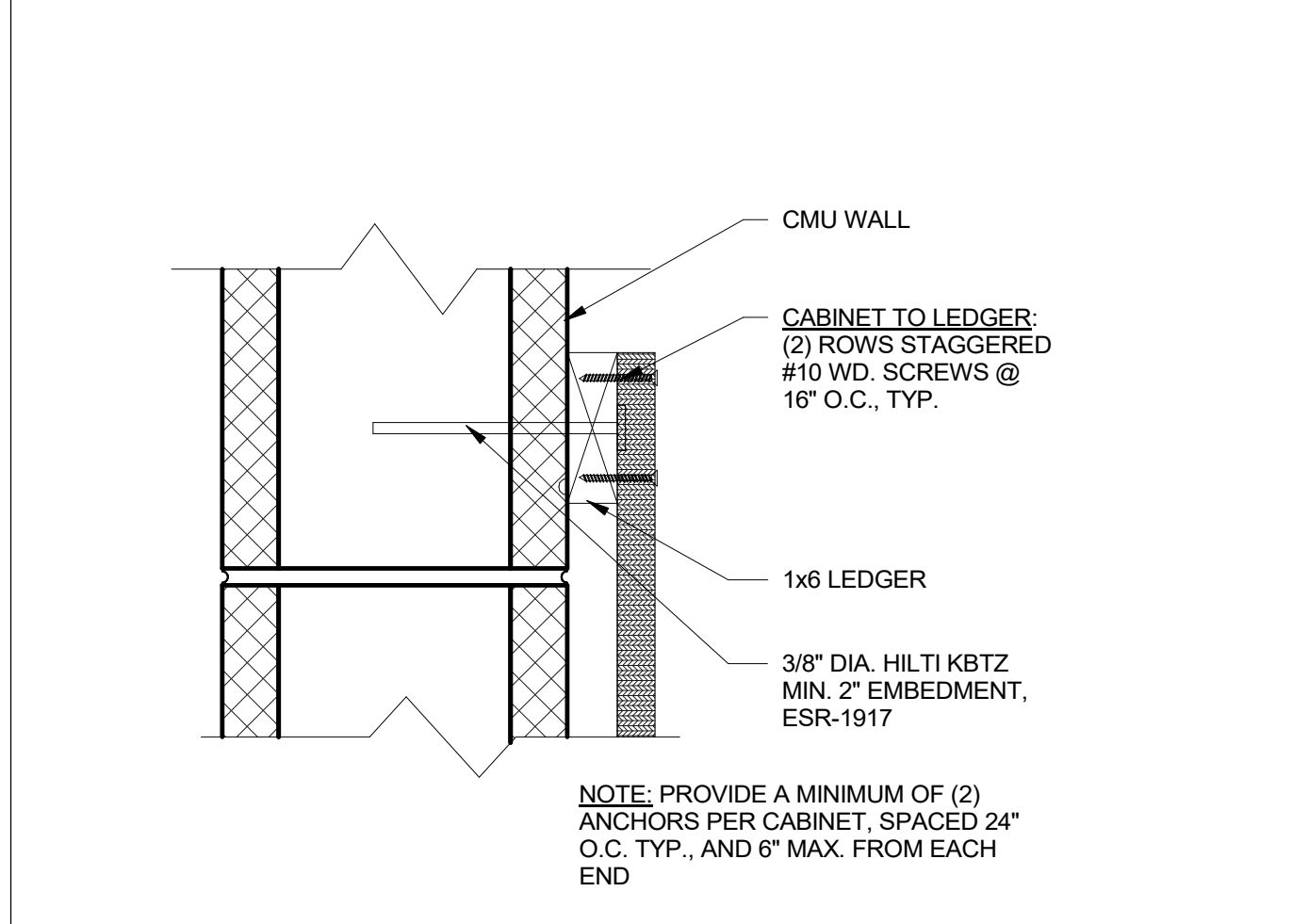

CABINET ATTACHMENT @ CMU 19
 3\"/>

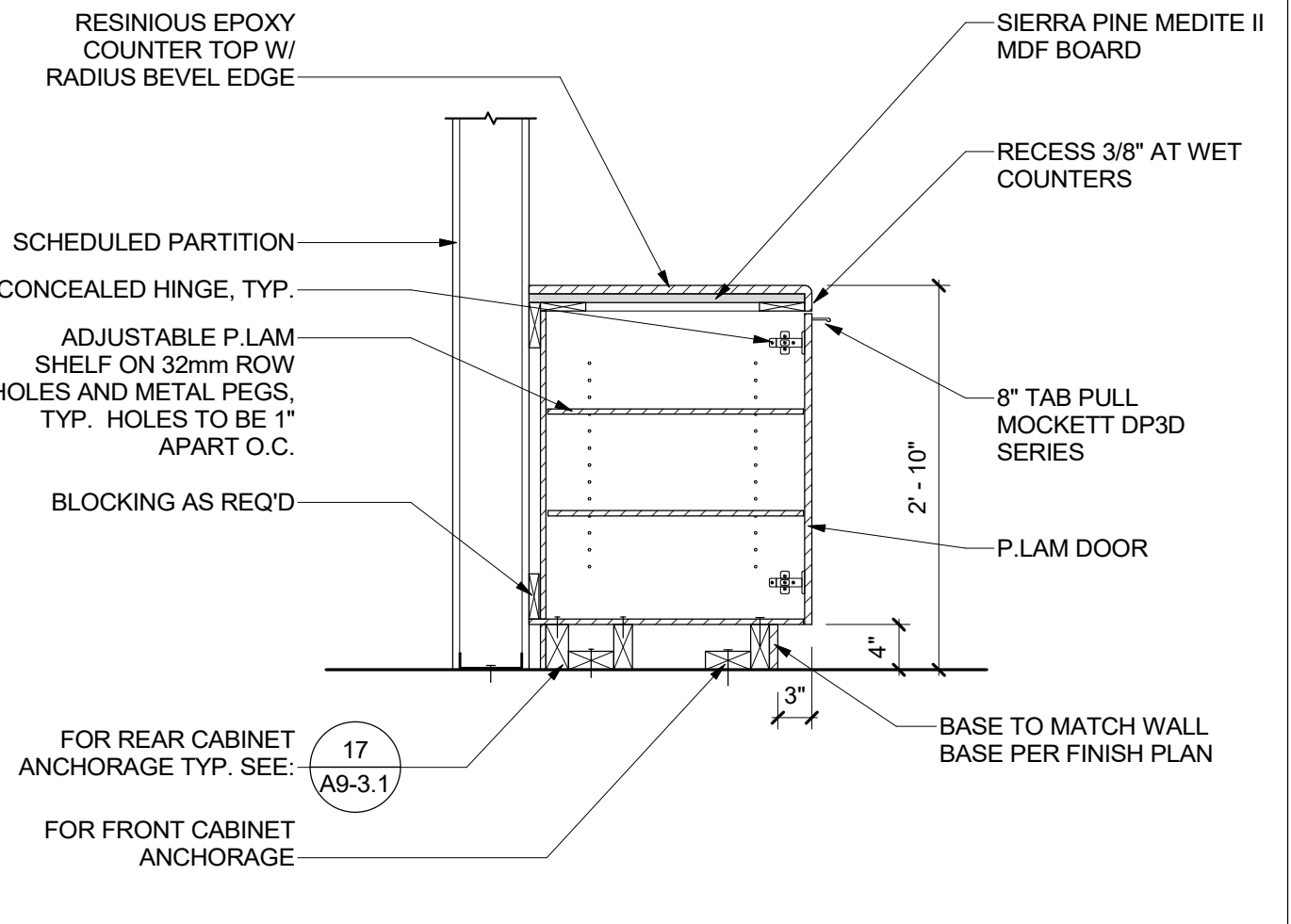

BASE CABINET EPOXY W/O BACKSPASH 15
 3/4" = 1'-0"

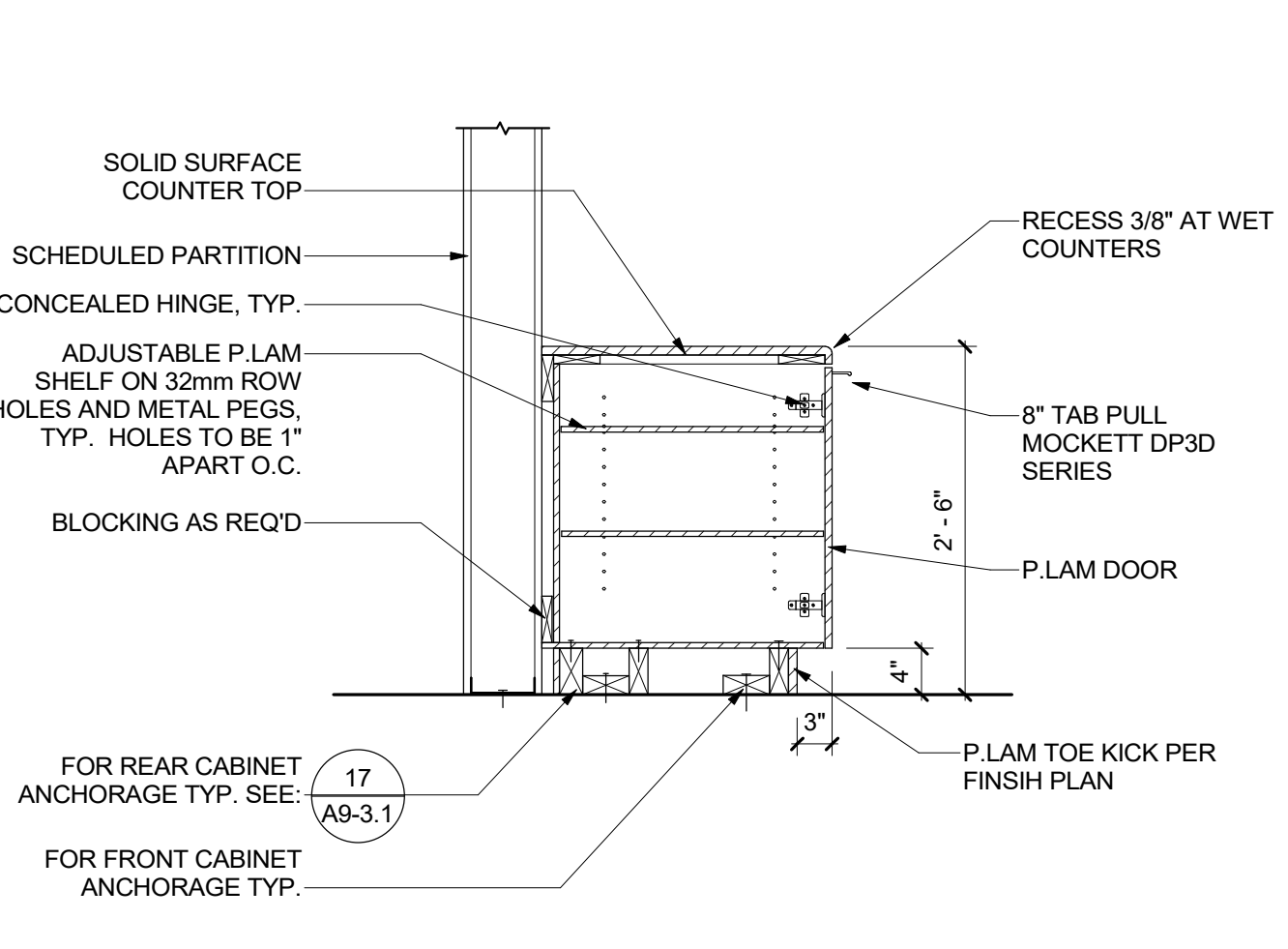

BASE CABINET LOW W/ DOORS 11
 3/4" = 1'-0"

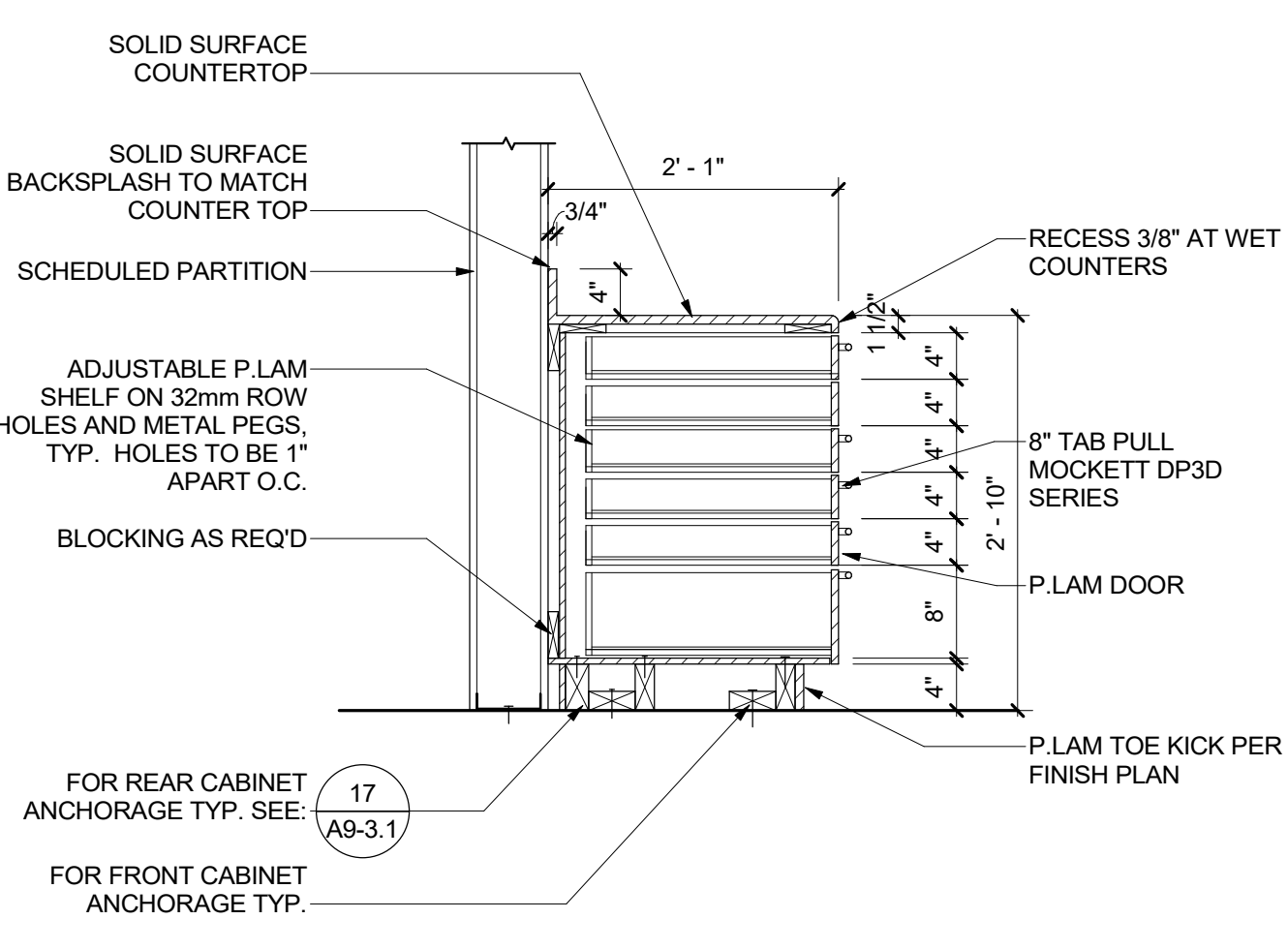

BASE CABINET DRAWERS SS COUNTERTOP 7
 3/4" = 1'-0"

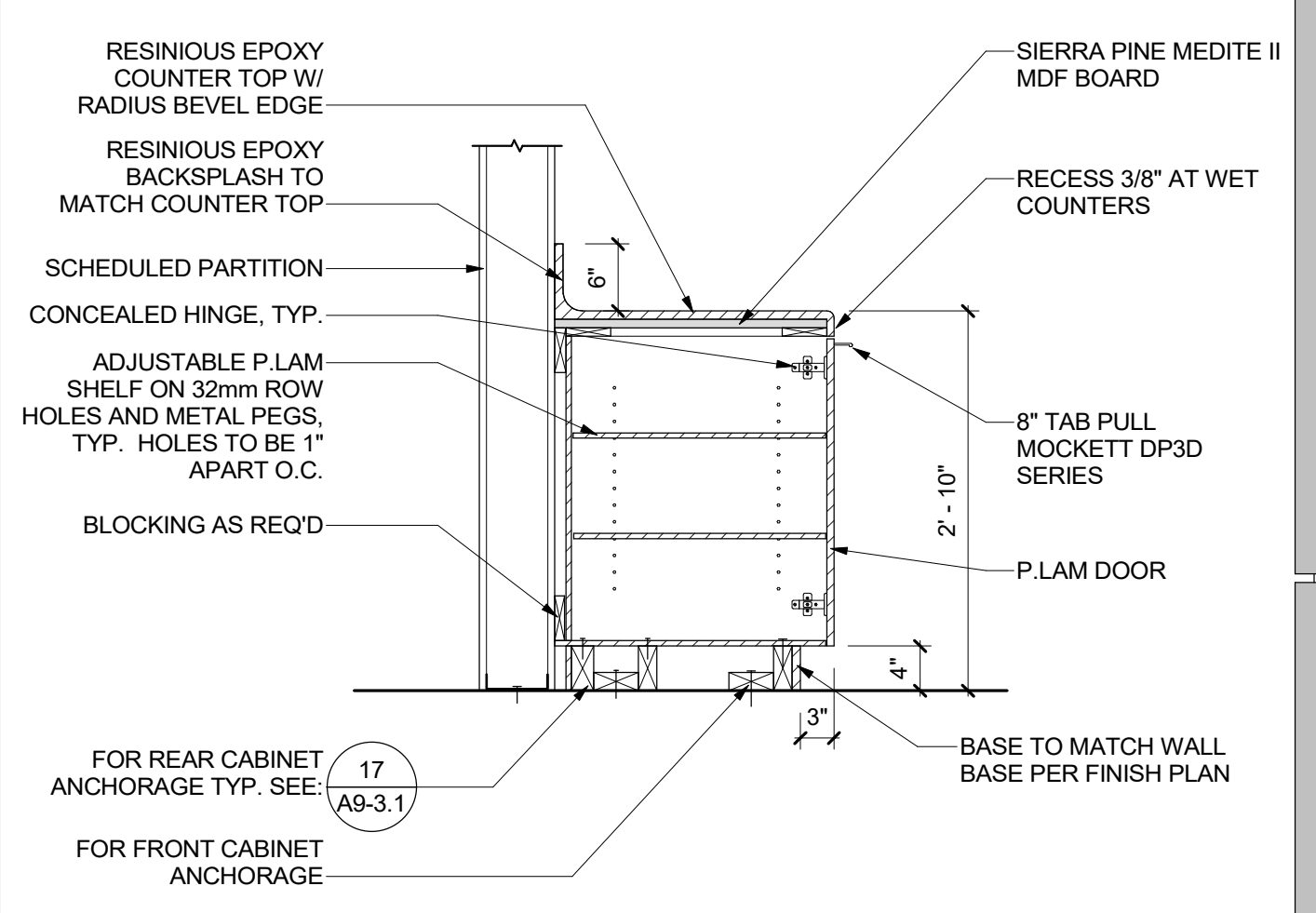

BASE CABINET EPOXY W/ BACKSPASH 3
 3/4" = 1'-0"

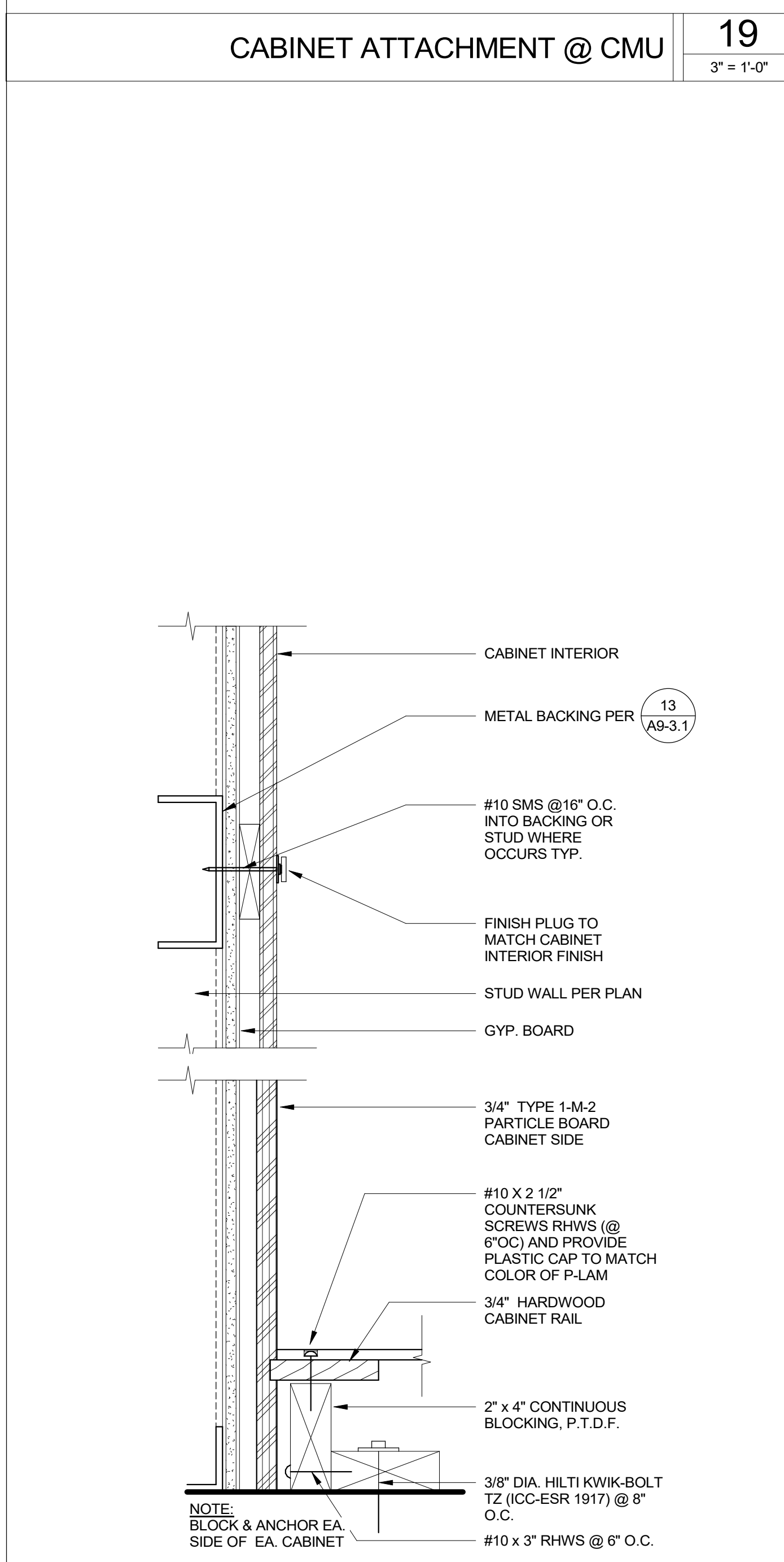

CABINET ANCHORAGE 17
 3\"/>

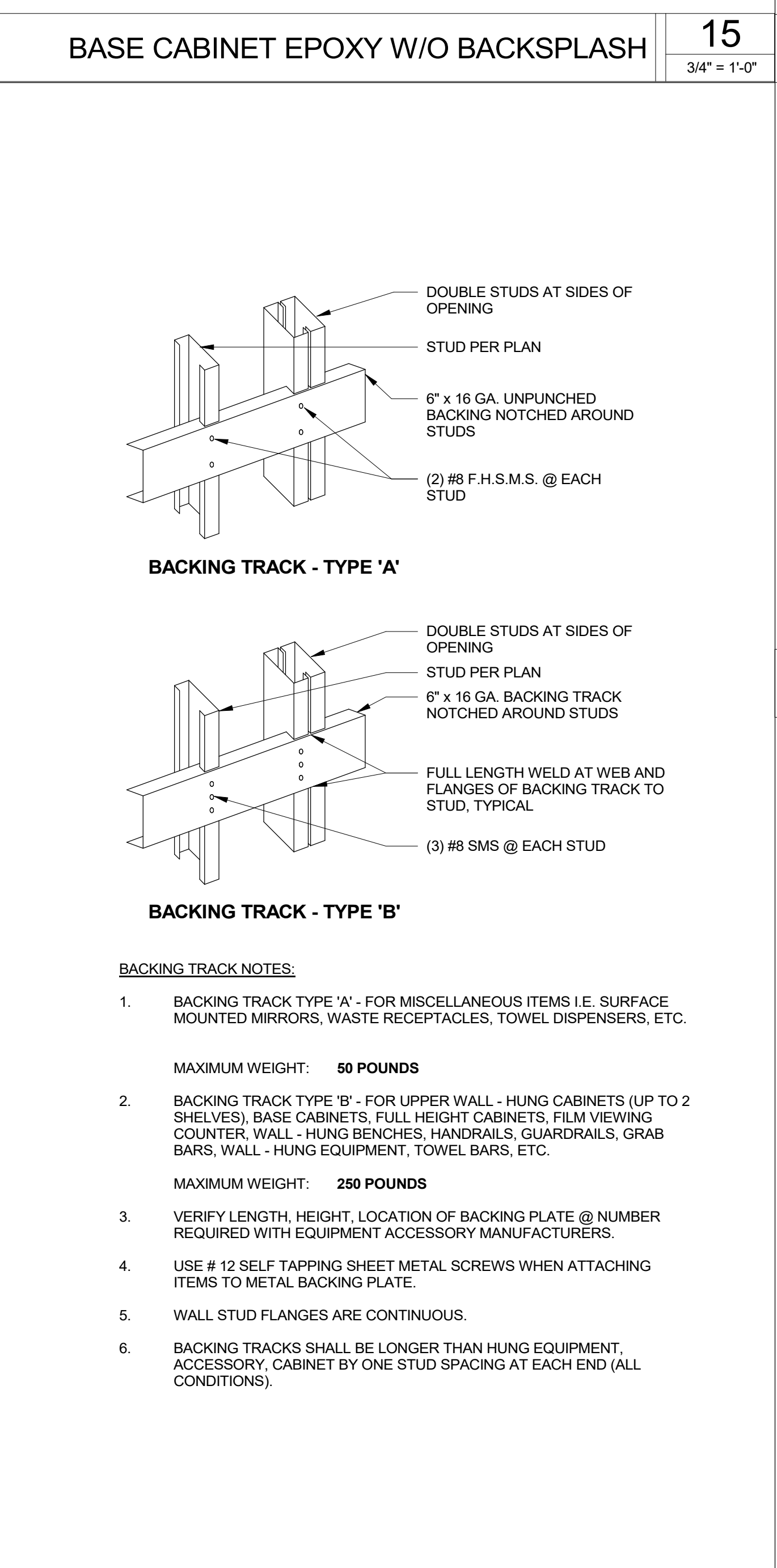

BACKING TRACK & SUPPORT 13
 1/4" = 1'-0"

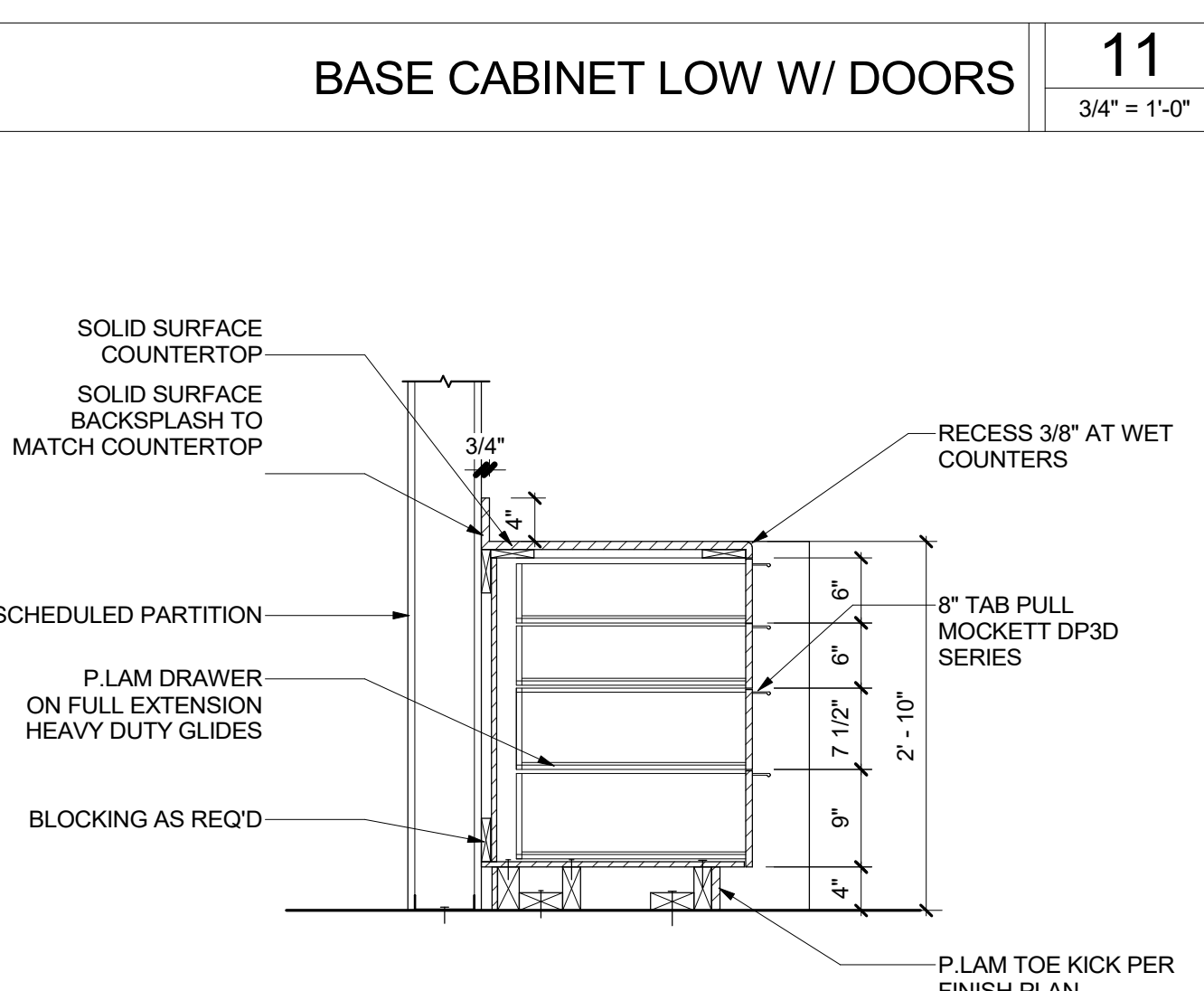

BASE CABINET W/ 4 DRAWERS 10
 3/4" = 1'-0"

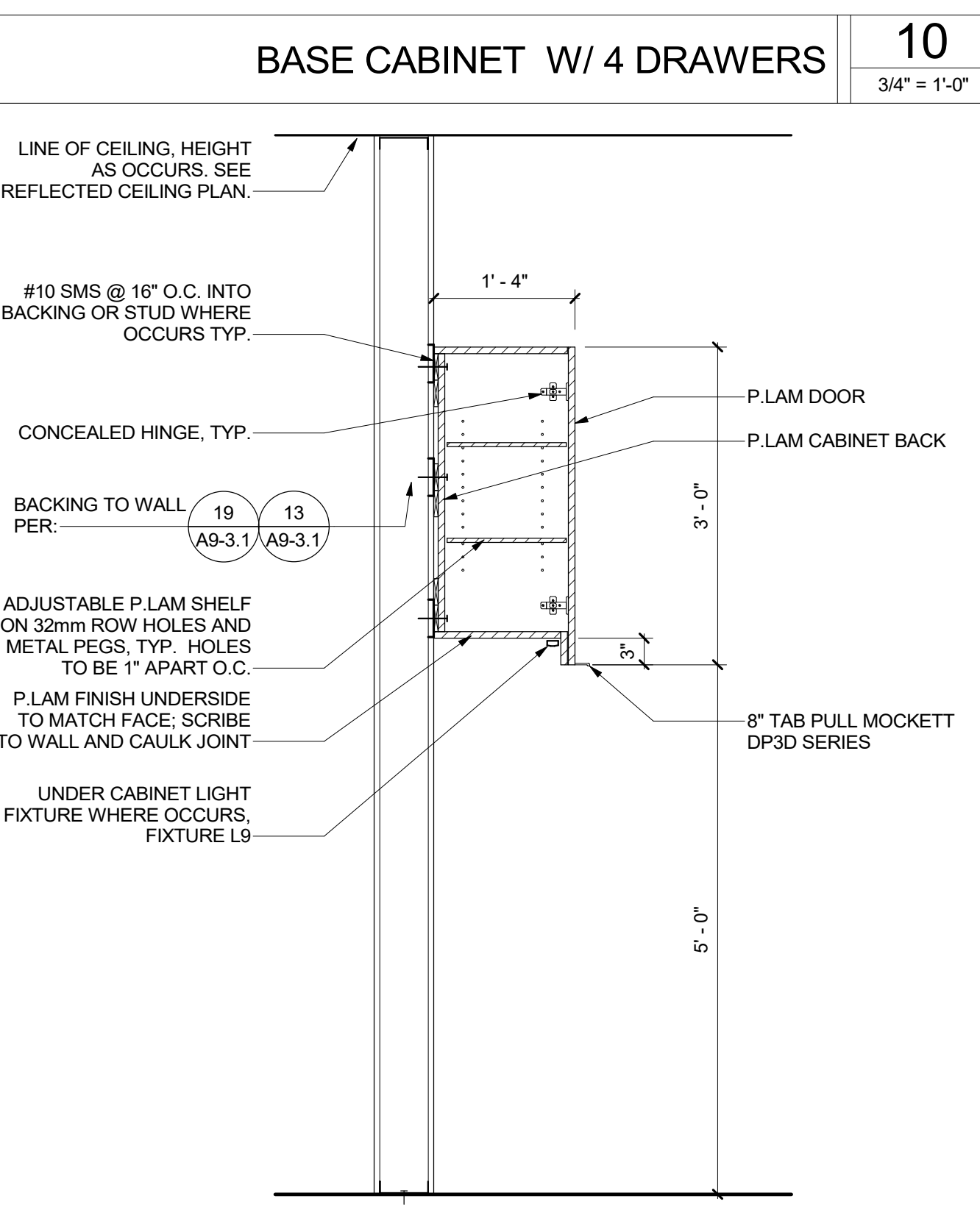

UPPER CABINET W/ DOORS & LIGHT 9
 3/4" = 1'-0"

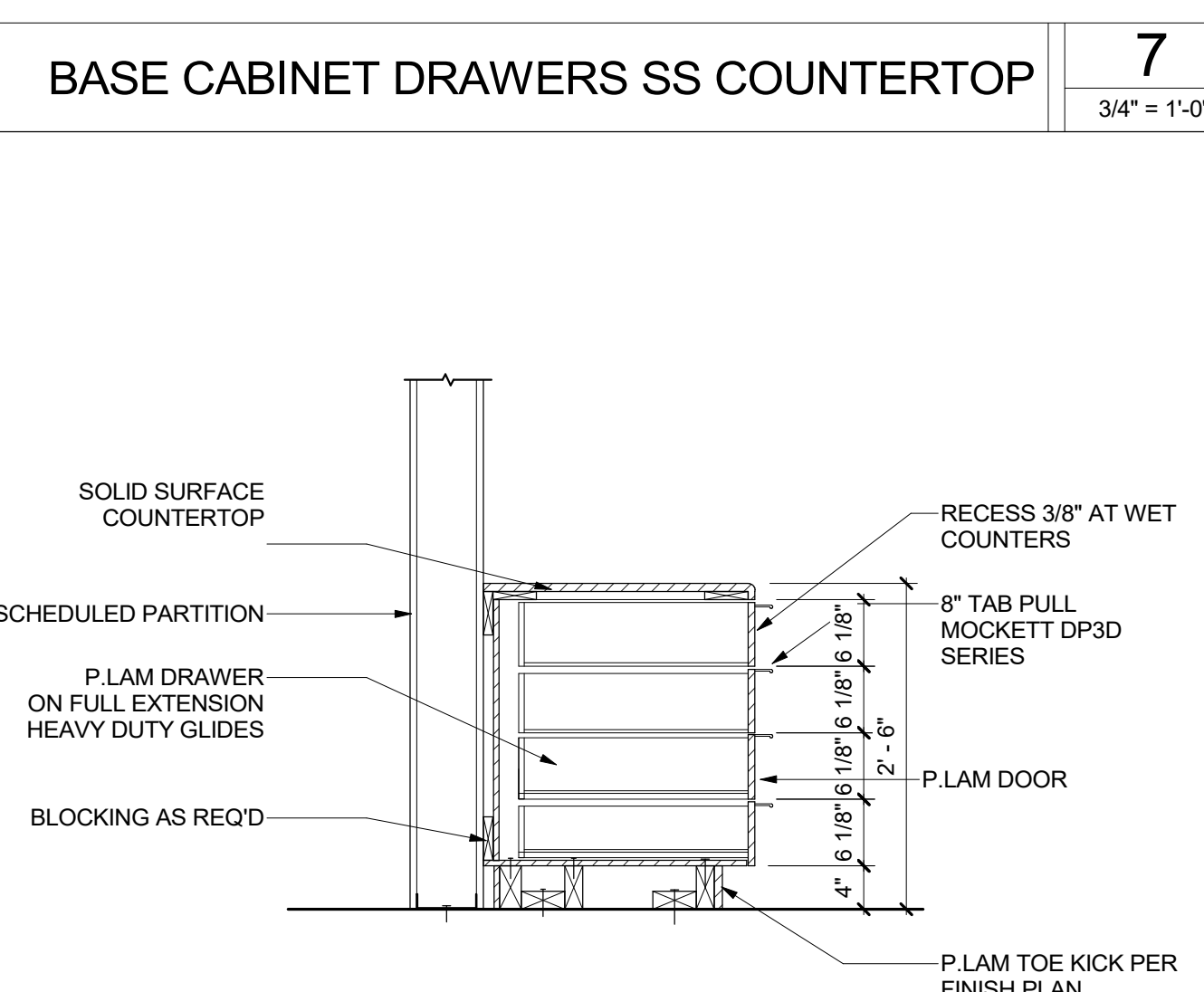

BASE CABINET LOW W/ 4 DRAWERS 6
 3/4" = 1'-0"

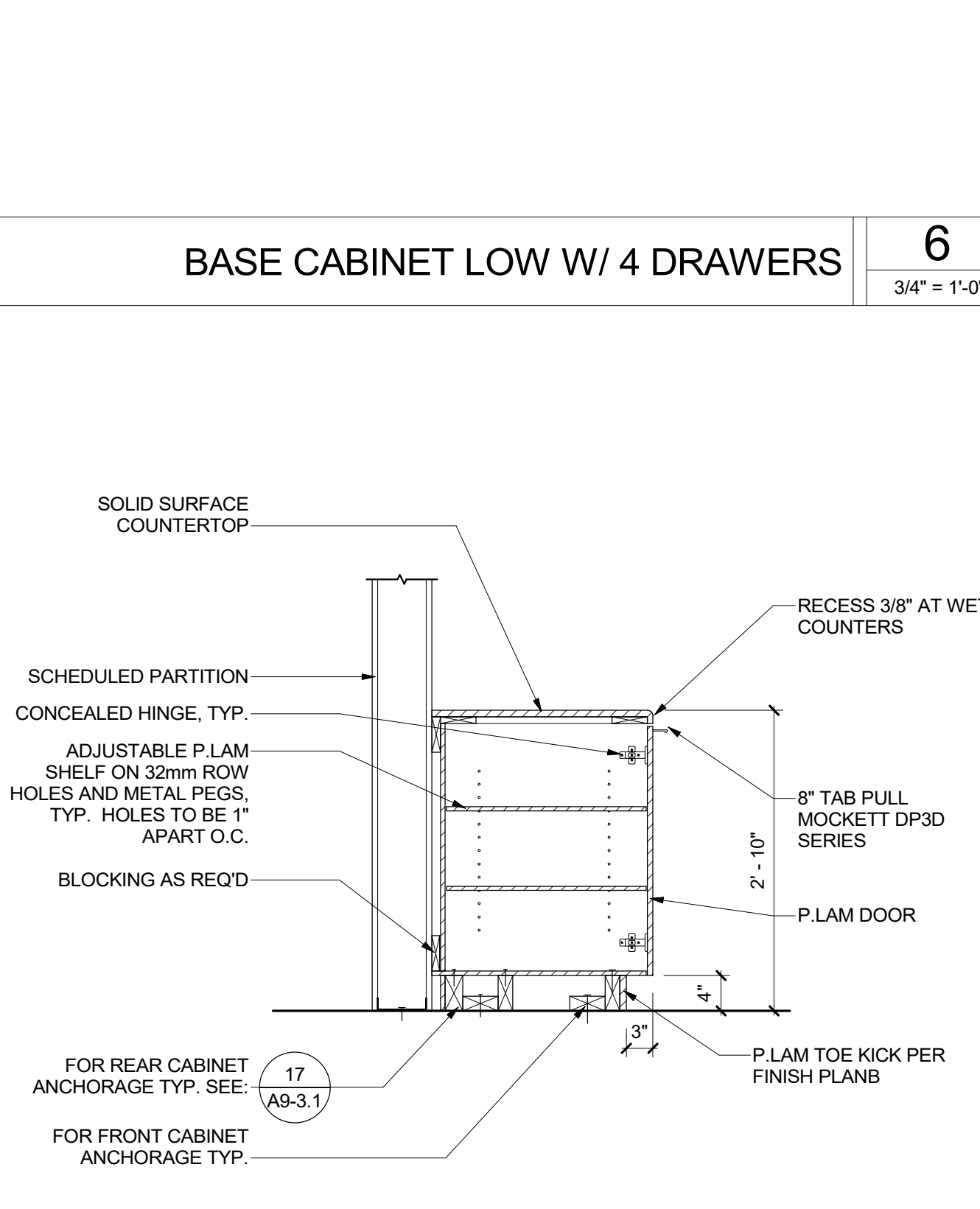

BASE CABINET W/ DOORS SS COUNTERTOP 5
 3/4" = 1'-0"

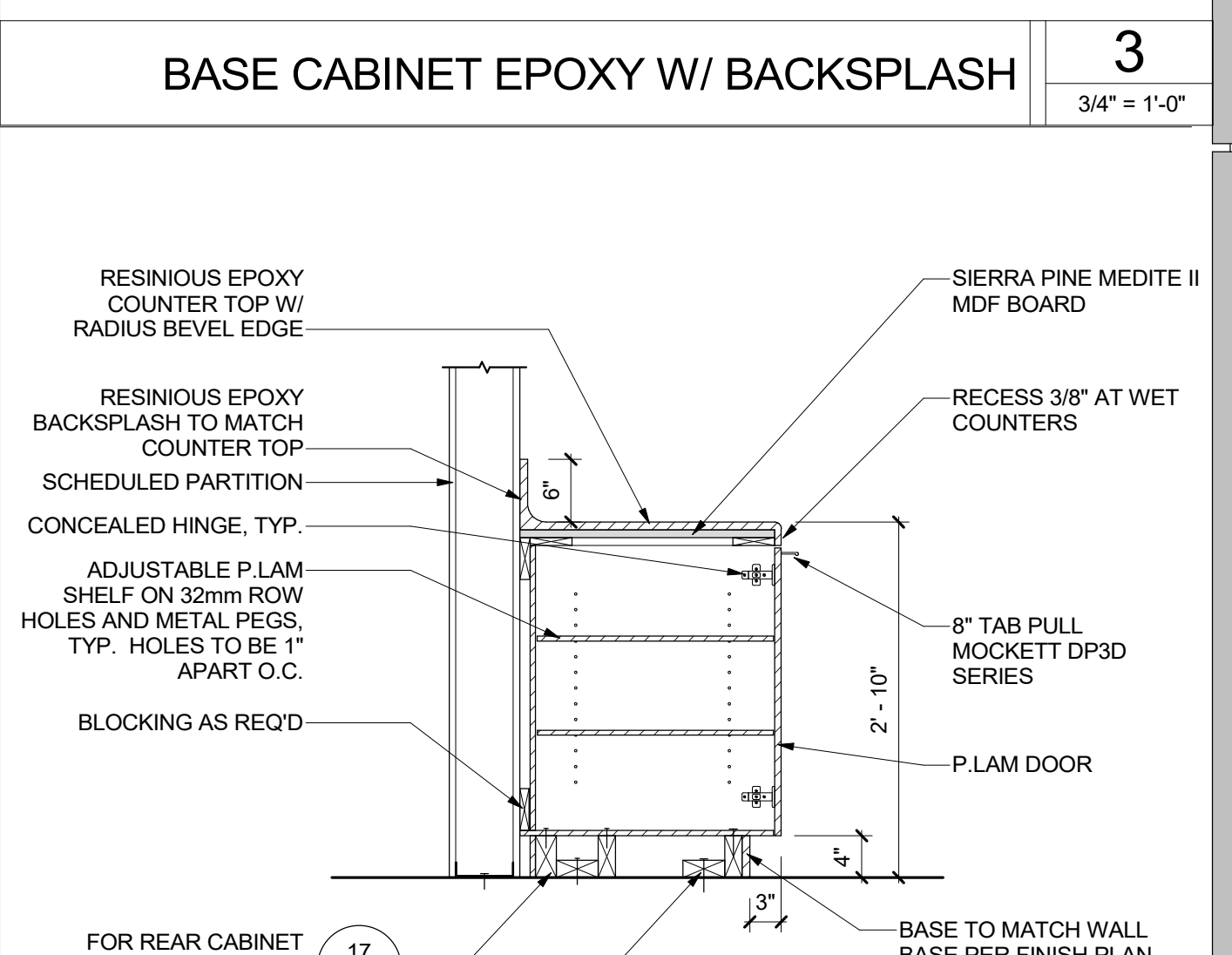

BASE CABINET W/ DOORS EPOXY 2
 3/4" = 1'-0"

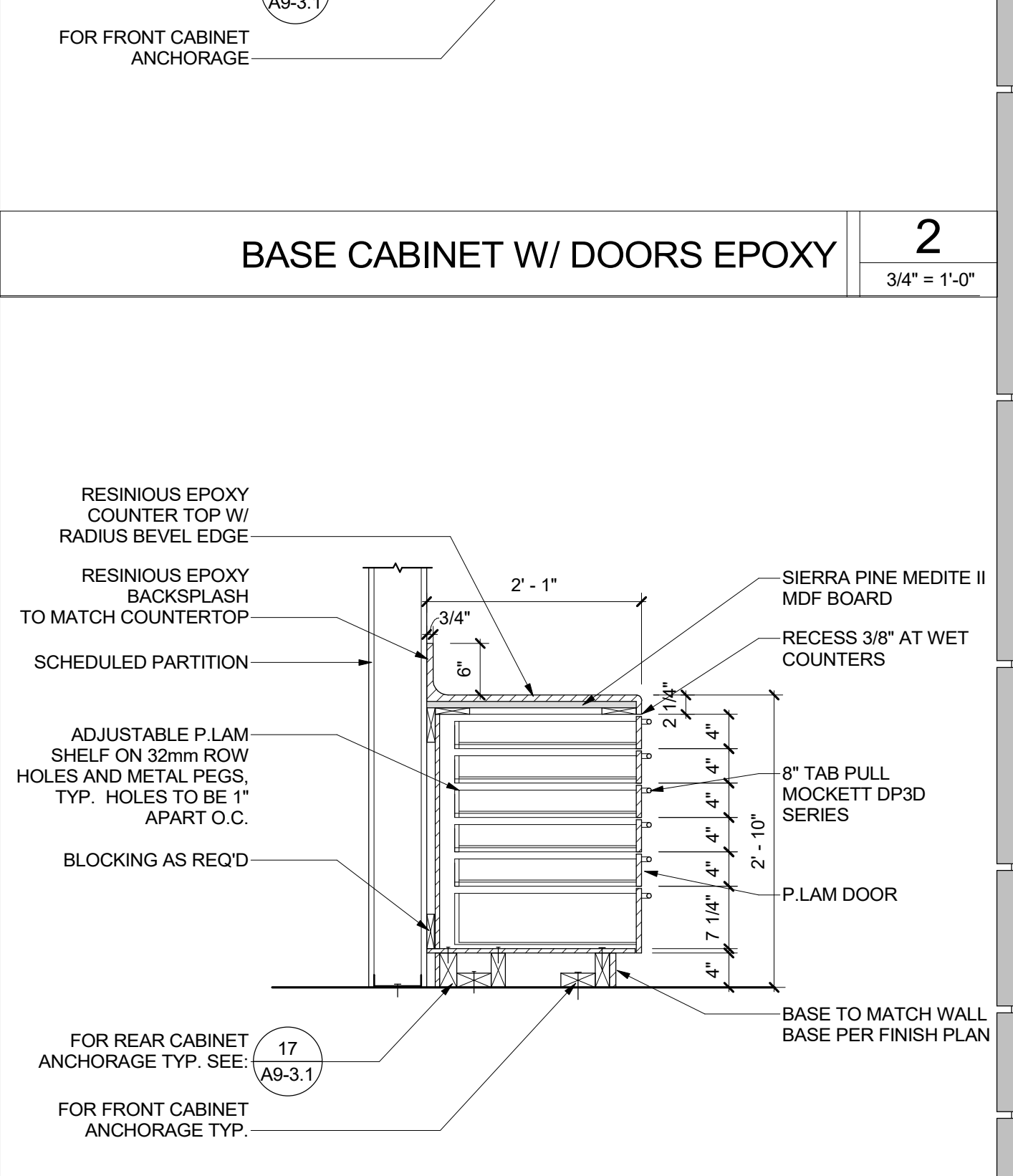

BASE CABINET DRAWERS W/ EPOXY 1
 3/4" = 1'-0"

DSA SUBMITTAL